ROTO MAGAZINE COLOR 15¢

WEEKEND EDITION

16 PAGES COMICS 15¢

Weather: Sunny Periods

Victoria Daily Times

TODAY'S NEWS TODAY PHONE 382-3131

87th Year, No. 87 ★★ VICTORIA, B.C., SATURDAY, SEPTEMBER 19, 1970 PRICE: 15 CENTS

PM to Sign Science Pact With Soviets

By ANTHONY WESTELL
Special to the Times

OTTAWA — Prime Minister Trudeau plans to sign an agreement with the Soviet Union for exchange of technological and scientific information, when he visits Moscow next month.

The agreement is in the final stages of diplomatic negotiation between the two countries and is a significant experiment in expanding national relations.

For Canada, it means an opportunity to sell advanced industrial equipment and to benefit from the Soviet technology of Arctic development.

For the Soviet Union, the agreement will give access to North American industrial advances and represents another step in opening its Communist economic system to Western ideas and influence.

A key figure in the negotiations is Dzerman M. Gvishiani, deputy chairman of the U.S.S.R. state committee for science and technology and son-in-law of Premier Kosygin.

He was in Canada earlier this year, establishing useful working contacts with Polymer Corporation, the Crown-owned producer of synthetic rubber and plastics, and discussing with Trudeau over a long lunch the agreement to exchange information.

Gvishiani is one of the younger, progressive Soviet leaders who fears that Communist industry is lagging behind the West in technological development — partly because an undue proportion of the Soviet research effort goes into defence and exploration of space. He wants to import Western experience in applying science and technology to industry.

Italian Fiat auto company is already building a huge auto plant in the Soviet Union. France and Britain have agreements with Moscow to exchange information which gives them preferential places in the Soviet market.

Opens Door To Co-operation

West Germany's new accord with the Sovjet Union is opening the door to economic co-operation.

Canada has been trying for years to expand trade in industrial goods with the Soviet Union, without much success.

Businessmen have found it frustrating to deal with state trading corporations which cut them off from direct contacts with their potential customers, the industrial planners and managers who have to make the choice about what equipment to buy, and then operate it.

Although the Soviet Union and Canada share many similar industrial problems—cold weather construction in the north, for example, and technological development in forest and mining industries—Moscow seems to have been slow to recognize Canada as an advanced country.

A Soviet delegation which visited the vast Churchill Falls power project in remote Labrador this year was astonished by winter construction techniques.

One of the delegation who inquired about the limit of the communication system on the site was hugely impressed to find himself, in a few minutes, connected through the regular system to his wife in Moscow.

The exchange agreement to be signed by Trudeau will establish a Canada-U.S.S.R. commission to encourage the exchange of industrial experts.

Study Teams To Be Exchanged

Teams of Canadian businessmen will go to the Soviet Union to examine industrial techniques and to look for opportunities ot buy and sell.

Teams of Soviet industrialists will come to Canada to study our industrial science and technology.

The joint commission should also help Canadian exporters to take their products directly to Soviet customers, and there are strong hopes of developing markets for pulp and paper machinery, tracked vehicles for use in the north, mining equipment and other products.

If trade develops as hoped, and confidence between the two countries grows, Canada may propose to broaden the agreement to permit joint research projects in the Arctic.

Moscow has been wary about opening its northern frontiers to foreigners, and Northern Development Minister Jean Chretien cancelled plans to visit Siberia this summer when he found he would not be shown much more than the conventional tourist sites.

Trudeau will have to convince the Soviet government, during the Moscow talks, that Canada is not merely an agent of the United States in claiming Arctic sovereignty and in development of the northern areas shared with the Soviets.

Trudeau may also press in Moscow for faster progress toward a cultural exchange agreement, assisting Canadian artists to perform in the Soviet Union and Canadian students to study at Soviet universities.



GRIM GAME of make-believe is played by young Palestinian with light machinegun in front of the Jordanian embassy in Beirut, Lebanon. (AP Wirephoto).

U.S. TROOPS, SHIPS, PLANES EN ROUTE

Rebels Ignore Ultimatum

Guerrillas Reject Jordan Ceasefire

Times News Services

BEIRUT, Lebanon — Confusion surrounded the Middle East crisis today as Palestinian guerrillas battling Jordanian government forces ignored an ultimatum to surrender or face firing squads and the United States continued to move troops, ships and aircraft into the eastern Mediterranean.

Field Marshal Habis Majali, Jordan's military governor, ordered royal army troops to cease fire in their war against Palestinian Arab guerrillas today.

But a guerrilla statement broadcast from Baghdad, Iraq, said the Palestinian forces would not join in the shooting halt.

The Baghdad transmitter of the Palestine Liberation Organization's central committee declared:

"The imperialist agent Habis Majali . . . wants to catch his breath. We are aware of these tricks and Majali will not be able to lead us into any ambush.

"Fire will not cease until the regime of the imperialist agents is completely crushed. The revolution marches on its path until victory."

Majali ordered his forces to stop shooting at 6 p.m. local time.

PROPOSED BY EGYPT

Earlier in the day, Egypt's Middle East news agency reported that King Hussein had agreed to an Egyptian proposal for a 24-hour ceasefire.

But this was thrown into confusion by an ultimatum by Majali to the guerrillas to surrender in three hours or face death by firing squads.

The ultimatum expired at 4 p.m. local time (7 a.m. PDT) without any reaction by the guerrillas.

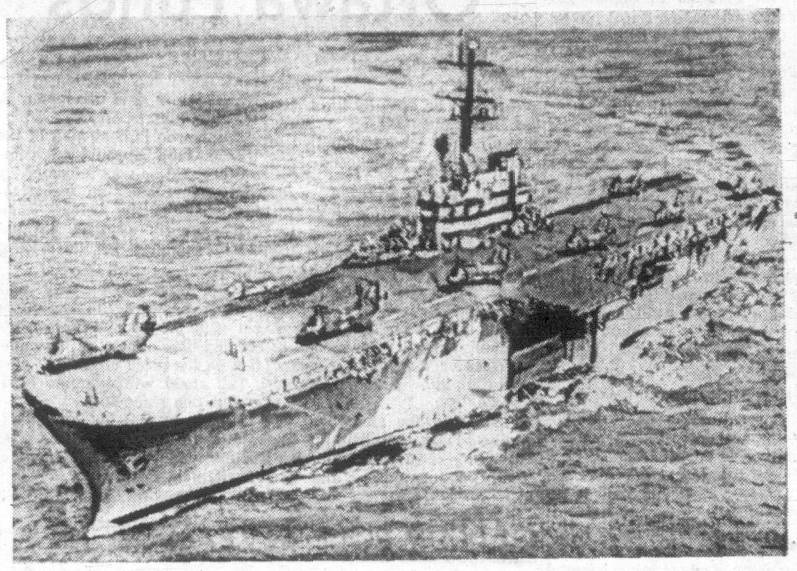
Majali's ceasefire order broadcast by Radio Amman, was addressed to all army, police and security units of the royal forces.

EXCEPTION

More than two hours after the deadline for Majali's ultimatum the field marshal abruptly ordered his men to stop firing except "where fire is directed against you and preventing you from carrying out your humane mission."

The ultimatum was issued by Majali shortly after the Middle East news agency said Jordanian King Hussein had agreed to an Egyptian ceasefire proposal.

Continued on Page 2



STEAMING for the Mediterranean with 1,000 Marines and aircraft aboard is the U.S. aircraft carrier Guam. (AP Wirephoto).

THE DOCTOR'S STORY OF PHILIP BLAIBERG

Before he died Phillip Blaiberg, the longest-lived heart transplant recipient, said "a heart transplant is worthwhile even for only 3 seconds of life."

His daughter says he lived a life of hell. His wife says the 19 months he lived with another man's heart were the happiest of their lives.

Dr. Christiaan Barnard, the man responsible for the operation, sets the record straight from the standpoint of his profession, medically and ethically, in a special article coming Monday in the Times.

IWA Rivals Fight For Leadership

VANCOUVER (CP) — Jack Moore, Western Canada regional president of the International Woodworkers of America, traded verbal punches Friday with his rival for the leadership post — regional first vice-president Jack MacKenzie.

The exchange—a prelude to a leadership vote among the union's 42,000 western members—came at the IWA's 33rd annual regional conference here.



MOORE
. . . not ashamed

MacKenzie spoke first to the 185 delegates, charging that Moore shirked his duty to be bound by the will of the majority in union decisions.

On Aug. 20, the IWA coastal negotiating committee voted 7 to 3 against recommending acceptance by members of a provincial mediation report.

Moore resigned as chairman of the committee after that vote.

"We tried to get him back on the committee," said MacKenzie. "We sent two members out to try and get him back."

Instead, he said, Moore phoned B.C. Labor Minister Leslie Peterson and talked to company representatives.

"This is like a general discussing his strategy with the enemy and expecting to win," MacKenzie said.

Moore, chairman of the convention, nicknamed Friday: "Get Jack Moore Day."

He suspended debating rules and told delegates the discussion was open for anyone who had anything "to get off your chest."

"I'm not ashamed of anything I've ever done for the working people," he said.

Moore said Judge Nathan Nemetz, who made the mediation proposals, was forced to report in a hurry and later agreed he did not have time to understand some of the side issues in the coast forest dispute.

"If we wanted to straighten out the Nemetz report, I know of one way it couldn't have been done," Moore said, "and that's by rejecting it."

On the question of majority rule, he said: "I believe in it. But I believe in the majority rule of all our members and not necessarily just part of them.

"I am not the president of the coast committee. I'm president of four provinces in this country. And I have responsibility to every one of these 42,000 members, not just the 28,000 coastal members."

Mediator To Stay On

VANCOUVER (CP) — Provincial Mediator Clive McKee's term in the southern B.C. interior forest industry dispute was extended Friday for 10 days after negotiators failed to reach a settlement.

The extension came just hours before McKee's first appointment was to run out.

The 5,000 interior members of the International Woodworkers of America would have been in a legal position to go on strike against 39 companies if the term had not been extended.

Big Cambodian Assault Set

PHNOM PENH (AP) — The Cambodian military command plans a big assault to smash through a Communist strongpoint that has stalled the government's largest offensive of the war there for nearly a week.

Limited United States air strikes already were being carried out in preliminary attempts to dislodge an estimated 1,000 North Vietnamese troops dug in at the village of Taing Kauk, 47 miles north of Phnom Penh.

Officers at the operation's rear headquarters in Skoun, 45 miles north of Phnom Penh, said today they were not sure when the assault against the North Vietnamese would start, but added they had been told by the high command that the attack would be preceded by huge U.S. air strikes against the village.

The operation, stalled in front of Taing Kauk since Monday, is aimed at reopening Route 6, to Kompong Thom, a provincial capital and reclaiming an important segment of Cambodia's heartland from Communist control.

Communist troops attacked the government task force south of Taing Kauk during the night, but the command said the assault was only of a harassing nature.

The U.S. command in Saigon reported light and scattered ground engagements involving U.S. forces in South Vietnam.

RCMP Arrest 25

BIKE GANGS AT WAR

RICHMOND (CP) — Battling members of two motorcycle gangs fired volleys of shots and hurled Molotov cocktails today in a 90-minute war that ended with a house destroyed by fire and 25 arrests.

Police and firemen stood by during the battle in the Vancouver suburb and didn't move in until the house was set alight by a fire bomb tossed from the adjacent house.

One 22-year-old man was shot in the leg and was in satisfactory condition in hospital. Police held their fire and said they had no real trouble arresting 21 men and four women.

Police said the battle apparently started when members of one gang tried to take bikes owned by the other. RCMP said the two gangs had previously been friendly toward each other.

No charges were laid immediately.

INDEX

Births, deaths	34
Books	12
Classified	34
Comics	30
Entertainment	13, 14, 15
Finance	10, 11
Sports	16, 17, 18
Travel	8
Weather	2
Women	24, 25, 26

FRANCE MAKES STRONG BID

China Entry to UN Urged

NEW YORK (CP) — France made a strong bid Friday to have Communist China brought into the United Nations and into negotiations to end the Indo-China conflict.

In calling for this before the 126-country General Assembly and in a later news conference, Foreign Minister Maurice Schumann of France indicated that China would welcome an invitation to join the world organization it has scorned for many years.

And he added to speculation here about the possible early and successful conclusion of China-Canada recognition talks by saying it is his understanding that the negotiations in Stockholm are going "rather well and in rather an encouraging way."

He added to Canadian reporters, however, that he did not have definite information that the talks are nearing a successful conclusion. And he said his information did not come from Canadian sources.

On the Middle East, the foreign minister refused to lose heart in the peace talks under Gunnar Jarring, the UN's Middle East negotiator. He said neither the ceasefire in the Middle East nor the talks are "beyond reach."

TEACHERS URGE SCHOOL BOARDS:

'Guarantee Work Conditions'

By BOB MITCHELL

The British Columbia Teachers' Federation wants school boards in the province to guarantee basic learning and working conditions in written contracts, BCTF officials said Friday.

In the Greater Victoria school district teachers will seek a clause in their contract which states that a salary increase will not be offset by a reduction in staff, said Les Isaacson, president of the Greater Victoria Teachers' Association.

This is the first year the federation has taken a stand on the issue of working and learning conditions, which in the past have not been written down or included in statements of board policy.

PERSONNEL REDUCED?

Isaacson was asked if he thought school boards, working under restricted budgets, might attempt to economize by reducing personnel.

"Provincially yes, in Victoria no," he said.

Burnaby and Vancouver now have contracts which guarantee working and learning conditions. Coquitlam and Richmond are negotiating for similar contracts.

Jim Campbell, president of the B.C. School Trustees' Association, says such contracts are illegal and that they mean school boards have delegated some of their powers to teachers.

Continued on Page 2



In th' Middle East, it's allus darkest jist b'fore it gits even worse.

★ ★ ★

Seems there's an ebb tide in th' Inner Harbor.

★ ★ ★

Odd how th' Vietnam war disappears when another crops up somewheres.

INSIDE THE TIMES

● Dennis Bloodworth, veteran Southeast Asia reporter, today begins an 11-part series exerpted from a new book based on his 16 years in the area. Page 5.

● Jack Scott reviews the major book of Canadian publishing this year, The National Dream, Pierre Berton's lively history of building of the Canadian Pacific Railway. Page 12.

● William Chapman, writing from Washington, examines the implications of U.S. Vice-President Spiro Agnew's fund-raising tour, which swelled GOP coffers by $70,000. Page 3.

● Bruce Yemen considers Premier Bennett's recent bid for $500,000,000 of Ottawa cash for British Columbia and questions the basis for choosing that figure. Page 3.

● Don Vipond looks at the quiet miracle of the long hair set and the Establishment pulling together to make Victoria's Cool-Aid a going concern. Page 23.

● Ann Dunsmuir examines the campaign of a group of Victoria mothers to establish a training clinic for autistic children which would lead to their integration into the public school system. Page 25.



QUIET A FEAT lies behind this pair of pedal extremities. See Page 23.

UBCM WRAPS UP ANNUAL MEET

Policy Statement Backed

By CLEMENT CHAPPLE

PENTICTON — A consolidated statement of the policies of the Union of B.C. municipalities was approved Friday on the final day of the annual convention.

The policy statement is a departure for the UBCM and will be changed to accommodate developments as they occur.

The statement is the brainchild of Mayor Hugh Curtis of Saanich, outgoing president.

The initial statement covers only major areas of interest: inter-governmental relations, environmental control, welfare and social services, housing, land use and assessment equalization.

STRONGER VOICE

It is part of an attempt initiated during Curtis's presidency to give the UBCM a stronger and consolidated voice in its requests to higher governments.

Curtis expects within three months to have the UBCM offices moved from New Westminster to Victoria, with enlarged staff, to created a stronger lobby at provincial government offices.

Amendments to the 15-page statement made from the floor were mainly technical in nature, except for one concerning housing.

Part of the policy statement on housing read: "The Union of B.C. Municipalities contends that all Canadians should have the opportunity to obtain clean, warm shelter, as a human right."

TOPICS LEFT OUT

The statement does not include sections to deal with a number of topics because of a study being carried out on finances, the statement's introduction says.

These areas include intergovernmental taxation, capital financing, education, hospital construction and operation, ambulance service, administration of justice, and mobile homes taxation.

(Delegates passed a resolution, however, that requests the provincial government to make mobile homes taxable for real estate purposes).

Topics dealt with in the statement:

INTER-GOVERNMENTAL RELATIONS: The UBCM wants to have full discussions with the provincial cabinet when it presents its annual brief. The UBCM wants immediate joint federal provincial municipal meetings. Such meetings would lead to improved efficiency in municipal government.

ENVIRONMENTAL CONTROL: A single provincial agency should be formed to "regulate, plan and control the war on pollution . . ." The UBCM believes that pollution control costs should be borne by those who contribute to pollution, and all governments should share the costs where they apply to the public purse. A provincial department of pollution control is necessary.

WELFARE AND SOCIAL SERVICES: Costs in this field are mainly the responsibilty of the federal and provincial governments. The municipal share should be 10 per cent instead of the 20 per cent now charged.

The main local responsibility should be an "advisory one."

A continuing committee appointed by all three levels should view welfare allowances and recommend changes.

The responsibility for "unemployed employables" should be borne by the federal manpower and unemployment insurance agencies.

HOUSING: All people should have the opportunity to live in clean, warm shelter. Assistance must be given to low-income families. A municipal-federal committee should deal with all forms of housing. Municipal levels should act as planners without financing duties.

LAND USE: The task of supervising the proper use of land should be given to regional governments. Financial assistance for acquisition of land must come from the federal government. Regional governments should have the right to refusce attempts at expropriation by other governments, or government agencies. Disputes should be handled by the courts rather than by mediation commissions.

ASSESSMENT EQUALIZATION: Assessments should be equalized through all urban and rural areas of the province.

★ ★ ★

Study to Use Ottawa Funds

Times Staff

PENTICTON — A federal grant will be used by the Union of B.C. Municipalities to study the effect of land speculation in B.C., it was announced here Friday.

(More UBCM stories on Page 31.)

West Vancouver Mayor Alex Forst told the UBCM convention at its closing session a $4,550 grant from the Central Mortgage and Housing Corporation will be used to analyse "a large number of land transactions in the Greater Vancouver, Greater Victoria and Prince George regions."

Forst said the study will be conducted by members of the University of British Columbia's faculty of commerce and department of urban land economics under the direction of Dr. R. Radcliffe and Professor S. W. Hamilton.

Forst, who is chairman of the UBCM land speculation committee, said he was informed by CMHC that such an investigation has never before been conducted in Canada to the extent intended in the UBCM study.

It is hoped the study will provide answers "to many as yet undefined suppositions concerning the effects of speculation on the price of land."

The study will examine land speculation since 1949.

The study will be completed midway through 1971 and the results made available for wide distribution, Forst said.

GALLUP POLL REVEALS:

Opinions Divided On Fines for Drugs

In the controversy over whether or not fines should be meted out by our Courts for possession of marijuana, instead of jail sentences, the Canadian public is pretty well divided. Forty-one per cent of adults approve such a change in the laws, with 45% expressing disapproval and 14% undecided.

Young adults in their twenties are more likely than older citizens, to favor fines instead of jail, for marijuana users, with 51% of the young approving, compared to 40% of those over fifty, who agree.

More French speaking Canadians (50%) than English speaking (38%) favor fines over jail sentences for the "soft" drug users.

The question:

"It has been suggested that jail sentences for the possession of marijuana should be eliminated in favor of fines. Would you approve of this or not?"

	Approve	Disapprove	Undecided
National	41%	45%	14%
Age Groups			
21 - 29 years	51	40	9
30 - 39 years	39	50	11
40 - 49 years	35	47	18
Over 50	40	45	15
Mother Tongue			
English	38	48	14
French	50	38	12
Other	35	52	13

This is not to say the Canadian public approves the use of Marijuana. In a Gallup Poll earlier this year a large majority — 77 adults in every 100 — opposed legalizing use of the drug and only 14% felt marijuana should be legalized.

(World Copyright Reserved)

WEATHER SYNOPSIS

Westerly winds over the north Pacific continued to maintain cool unsettled weather throughout British Columbia today. Showers were general and frequent along the coast but sporadic across the Interior. Somewhat drier conditions are in prospect on Sunday so that skies will be at least partly sunny in most regions.

DOMINION PUBLIC WEATHER OFFICE 5 A.M. FORECASTS
Valid for 24 hours

Victoria: Cloudy with some sunny periods Sunday. Brisk westerly winds. Low tonight and high Sunday, 46 and 65.

Vancouver: Small craft warning for Georgia Strait. Cloudy with some sunny periods. Low tonight and high Sunday, 48 and 65.

East Coast: Cloudy with some sunny periods. Low tonight and high Sunday at Nanaimo, 45 and 67.

West Coast: Mostly cloudy with a few showers Sunday. Low tonight and high Sunday at Tofino, 48 and 62; Port Hardy, 45 and 62; Port Alberni, 45 and 65.

TEMPERATURES YESTERDAY

	Max.	Min.	Prcp.
Victoria	60	50	.27 ins.
Normal	62	49	--

ONE YEAR AGO

Victoria	62	50	.08 ins.

ACROSS THE CONTINENT

St. Johns	58	45	--
Halifax	61	52	--
Montreal	63	46	--
Ottawa	61	49	--
Toronto	61	50	--
New York	75	65	--
Thunder Bay	68	44	trace
Winnipeg	79	53	--
Regina	79	47	--
Saskatoon	77	45	--
Medicine Hat	78	48	--
Lethbridge	73	46	--
Calgary	70	45	--
Edmonton	69	34	--
Penticton	68	44	.11
Cranbrook	60	41	.21
Vancouver	64	52	.08
Prince Rupert	57	50	.83
Prince George	61	38	.07
Nanaimo	66	50	.14
Kamloops	69	40	--
Revelstoke	57	47	.09
Fort Nelson	54	42	.01
Whitehorse	56	39	.02
Fort St. John	62	44	--
Seattle	60	53	.15
Portland	71	54	--
San Francisco	73	55	--
Los Angeles	68	58	--
New West.	62	50	.13

World temperatures: Rome 75, 62; Paris 79, 55; London 73, 53; Berlin 73, 46; Amsterdam 77, 68; Brussels 77, 64; Madrid 68, 60; Moscow 70, 55; Stockholm 70, 52; Tokyo 74, 68.

U.S. temperatures: Detroit 75, 46; Las Vegas 96, 70; Phoenix 97, 71; Washington 90, 64; Miami 84, 79.

CITY'S WEATHER RECORD

Sunshine, September	126.1 hrs.
Last September	119.0 hrs.
Normal (30 years)	132.1 hrs.
Sunshine 1970	2,015.6 hrs.
Last Year	1,885.6 hrs.
Normal (30 years)	1,842.8 hrs.
Precip. September	2.20 ins.
Last September	.94 ins.
Normal (30 years)	.69 ins.
Precip. 1970	10.76 ins.
Last Year	10.55 ins.
Normal (30 years)	14.99 ins.

Sunrise, Sunset Sunday (Pacific Standard Time)
Sunrise....5.57 Sunset....18.16

Sunrise, Sunset Monday
Sunrise....5.58 Sunset....18.14

TIDES AT VICTORIA HARBOUR

	Time	Ht.	Time	Ht.	Time	Ht.	Time	Ht.
	H.M.	Ft.	H.M.	Ft.	H.M.	Ft.	H.M.	Ft.
18	05.15	7.1	10.30	5.7	16.25	8.6	23.20	1.9
19	06.35	7.1	11.10	6.7	16.50	8.7	.....	.....
20	00.15	1.8	10.25	7.5	11.40	7.4	17.00	8.6
21	01.15	1.9	17.10	8.4	.....	.....	.....	.....
22	02.20	2.2	12.45	8.2	15.40	8.2	17.30	8.2
23	03.25	2.5	14.05	8.3	.....	.....	.....	.....
24	04.40	2.7	14.40	8.2	18.50	7.5	20.30	7.5
25	05.30	3.0	14.50	8.0	19.00	7.2	23.10	7.2

TIDES AT FULFORD HARBOUR

	H.M.	Ft.	H.M.	Ft.	H.M.	Ft.	H.M.	Ft.
	Time	Ht.	Time	Ht.	Time	Ht.	Time	Ht.
18	00.25	3.0	07.25	10.0	12.25	6.9	18.10	10.8
19	01.10	2.5	08.40	10.1	13.20	8.0	18.30	10.6
20	01.55	2.3	10 00	10.1	14.25	8.9	19.05	10.3
21	02.50	2.4	11.30	10.3	15.50	9.4	19.10	9.9
22	03.50	2.8	12.50	10.5	18.20	9.4	19.40	9.4
23	04.55	3.2	13.40	10.6	19.30	9.0	21.40	9.0
24	06.00	3.6	14.35	10.7	20.45	8.5	22.50	8.6
25	06.50	3.8	15.05	10.6	21.15	8.0	.....	.....

Strike Favored

EDMONTON (CP) — About 300 public school maintenance workers have voted in favor of strike action, it was announced Friday. Meanwhile, 815 public school caretakers have rejected a conciliation recommendation which would have given them a seven-per-cent increase over one year, on average yearly pay of $5,432. Both groups are members of the Canadian Union of Public Employees.

The Weather and You

By CARL RIBLET JR.

Here are a couple of percentage figures on heat and ice that will give you the shivers:

If the temperature of the sun were to increase by 30 per cent, there wouldn't be a living thing left on the face of the earth. Everything would fry, even though the terrific heat had melted all of the ice at the poles and, in the process, flooded every big city at sea level and drowned the inhabitants.

A cold spell would create the opposite effect, of course, but nobody could live with it. If the heat of the sun dropped only 13 per cent, the earth would start to freeze and it wouldn't be very long—maybe a few years—before the sheath of ice that encased the oceans and the continents would be as much as a mile thick.

. . . JORDAN CRISIS

Continued from Page 1

In the face of reports that the United States is moving troops, ships and aircraft into the eastern Mediterranean, the Popular Front for the Liberation of Palestine threatened to attack American lives and property if Washington takes military action in this area.

"Anyone having American nationality will not be safe after the American military landing," said a press statement issued by the Front, which still is holding 54 passengers and crew from three hijacked Western airliners.

In Moscow, a spokesman for the official Soviet news agency Tass, commenting on the Jordan situation, said outside intervention would entail "a new worsening of the conflict which may then overstep the borders of that country."

He described the concentration of American ships in the area, and stepped-up British military activity in Cyprus, as alarming.

Although the American government denied it has any plans for intervention, some observers in Washington said deployment of marines and naval units of the 6th Fleet suggested they might be involved in something bigger than just the evacuation of American citizens caught in the Jordan fighting.

The Miami Herald says President Nixon told a group of Chicago newspaper editors the United States might intervene military in Jordan to aid King Hussein if Iraq or Syria go to the aid of Palestinian guerrillas fighting Hussein's government.

It was also possible that Israel might go to Jordan's aid, the newspaper says Nixon told the editors.

Nixon said protecting 390 American citizens in Jordan would provide an "excuse" for U.S. intervention, but the true purpose would be to preserve Hussein's moderate Arab regime, The Herald reports in a story by James McCartney of the Knight Newspapers Washington Bureau.

In Cairo today the Egyptian government warned of "grave consequences" in the event of any United States military intervention in Jordan.

Citing U.S. 6th Fleet manoeuvres in the eastern Mediterranean and Washington declarations that intervention "could not be ruled out," a spokesman said:

"The United States would be fully responsible for the serious results which might stem from these actions.

"These manoeuvres are regarded as an attempt to exploit internal differences in Jordan, to create a chance for foreign intervention there and would be construed by Arabs as an extension of Israeli aggression. This would be considered as a hostile act against the whole Arab nation.

"Any American pressure, overt or implied, would menace peace and security and add a new grave dimension that threatens to escalate the crisis to proportions engulfing the whole area."

Meanwhile in the United Kingdom Israeli Defence Minister Moshe Dayan criticized the United States for being "ready only to talk, while the Soviet Union is ready to shoot as well as talk" in the Middle East.

Dayan's comments were in a copyrighted article published in today's Times of London. He said the activity of Palestinian guerrilla groups had changed the nature of the conflict between Israel and the Arab nations.

Dayan said there was a difference between the types of initiatives and commitments the United States and Russia were willing to undertake concerning the Middle East.

"There is no doubt that the phrase 'Stop shooting—start talking' sounds nice," he said referring to the 90-day Suez Canal ceasefire begun Aug. 7.

"But when the United States appeals to Israel it must be remembered that the conflict began because America was not ready to 'stop talking and start shooting' even though it saw Arab armies, aided by the Russians, move towards a military attack with the intention of conquering and destroying Israel.

"The question is not the talk or shoot, not even when to talk or shoot. The reality of the Middle East today is that the United States is ready only to talk while the Soviet Union is ready to shoot as well as talk," Dayan said.

Earlier from Amman in a pooled dispatch correspondents said the fierce battle for the capital—now in its third day—still raged between the Jordanian army and the Palestinian Arab guerrillas.

The army dominates the streets of Amman with its armor, but even with massive firepower it remains a slow job to dislodge the snipers, who have been able to re-infiltrate at night.

Heavy machine-guns, armored cars, mortars and a 106-millimetre recoilless rifle were brought up in turn to deal with sniper fire from a building facing the Intercontinental Hotel.

The battle for just one house lasted two hours.

The fighting has increased and appears to have moved out from the centre of Amman towards the fedayeen camps, now under close-range bombardment.

HOSTAGES STAY HIDDEN

Caught up in the fighting are the 54 American, British, West German, Israeli and Swiss hostages from last week's hijacked Western airliners. They are believed to be hidden in private houses.

Also caught up in the hostilities are several hundred foreigners—including more than 100 reporters at the Intercontinental Hotel, scene of some of the worst fighting.

Telephones and water have been cut and food is running short. Casualty figures are uncertain.

Both sides have appealed to the International Red Cross for assistance.

Radio stations broadcast throughout the day. Radio Amman plays bagpipe music, while the guerrilla radio Al Fatah transmits a stream of coded messages.

. . . TEACHER DEMANDS

Continued from Page 1

Isaachson said in the long run teachers would like to be consulted by their school boards on policy and priority changes.

He said consultation now takes place between the board and the teachers' association in Greater Victoria on policy matters, and cited the districts' Project Learning which was designed to give a cross-section of the community a voice in education innovation.

"Teaching no longer belongs in the classroom, it belongs in the community," Isaachson said.

The federation announced Friday it will ask for salary increases in line with increases won by other employee groups.

A third federation demand is a change in salary schedules to augment earnings of young career teachers, those with three to six years experience. In most districts it takes a teacher 12 to 15 years to reach maximum salary through annual increments.

AWAIT OVERHAUL

Teachers around the province, especially older ones are waiting for government assurances their pension plan will be overhauled at the next legislative session.

John Hardy, the federation's press and information officer, said the BCTF is still gearing for a possible strike referendum later this fall despite a Sept. 1 announcement by Provincial Secretary Wesley Black that civil servant and teacher pension plans will be changed.

A BCTF report on the teacher pension plan has been in Black's hands since September 1969.

The federation decided at its annual convention last spring if it did not get guarantees of increases in pension benefits by Oct. 30, a referendum would be held on whether to take strike action.

Isaachson, who is a member of the BCTF executive, summed up the teachers' position on the pension issue:

"Not for one moment do any of us want to go out on strike, but it's a situation on which we can't afford not be militant."

BCTF president Jim Killeen, who was in Victoria Friday for an informal meeting with newly-appointed deputy minister of education Joe Phillipson, said teachers want to be consulted on pension changes.

"If we received some assurances that some positive steps are to be taken at the next sitting of the legislature, then we would be only too ready not to go through with this referendum," Killeen said.

The federation has already begun to spread the word on pensions to the province's more than 23,000 teachers.

TAPES ON WAY

Tape cassettes with a recorded statement on pensions by Killeen are on their way to 79 school districts, and it is hoped all teachers will be familiar with the pension issue if it becomes necessary to call the referendum.

Isaachson said some teachers are afraid to retire because of the sharp drop in income. He said the average pension for a teacher amounts to less than welfare payments.

The pension fund totals $165 million and is growing by $18 million annually. Only about $6 million is paid out to pensioners.

The present pension structure was fixed in 1961 and the government's contribution to the fund pegged at $281, a figure which hasn't changed since.

The BCTF says B.C. teachers get lower pensions than almost every jurisdiction in teaching or public service in Canada.

Sentence Upheld

MONTREAL (CP) — The Quebec Court of Appeal upheld Friday a two-year prison term imposed almost two years ago on Charles Gagnon, self-avowed member of the Front de Liberation Quebecois terrorist movement.

Gagnon, free now on bail, was handed the sentence Oct. 8, 1968, on a charge of taking part in an abortive robbery on a north end movie theatre more than four years ago.

Both justices on the appeal bench said there was no justification to warrant breaking the sentence.

Charges of bombing complicity still are pending against Gagnon.

The Corporation of the District of Saanich

ZONING BY-LAW NOTICE OF PUBLIC HEARING

NOTICE is hereby given that all persons who deem themselves affected by the following proposed bylaw will be afforded an opportunity to be heard before the Municipal Council on the matter contained herein at a Public Hearing to be held in the Lakehill Elementary School Auditorium, 1031 Lucas Street on MONDAY, September 28, 1970, commencing at 7:30 p.m.:

"Zoning By-law, 1967, Amendment By-law, 1970, No. 46"—to rezone Lot A of Sections 65 and 66, Victoria District, Plan 7493, EXCEPT that part thereof included within the boundaries of Plan 7980 and EXCEPT Parcel A thereof, and Lot 1, Section 65, Victoria District, Plan 7980, south side Beckwith Avenue to permit electric and gas administrative, maintenance and distribution centre use.

A copy of the proposed by-law may be inspected at the Municipal Hall, 770 Vernon Avenue, between the hours of nine o'clock a.m. and twelve o'clock noon and one o'clock p.m. and five o'clock p.m. on any weekday except Saturday or Statutory holidays.

G. HAYWARD,
Municipal Clerk.

LOW COST | PROFESSIONAL

DENTURE SERVICE

This complete professional denture service is provided by fully-qualified dentists.
For your appointment, please call Monday through Friday.

VICTORIA
Suite 216, 895 Fort Street
Phone 386-8031

A non-profit service sponsored by the dental profession of British Columbia.

busy bee
1 Hour Cleaners
Two stores To Serve You

OAK BAY CENTRE	DOWNTOWN
Across from Municipal Hall	1019 Cook St. At Fort
388-4834	388-5058

DRAPERY SERVICE — SHOWER PROOFING
DRYCLEANING DELUXE

BASTION'S 8th "Star Spangled" SEASON



Opens Sept. 30 on Stage
McPherson Playhouse
With Neil Simon's
"THE STAR SPANGLED GIRL"
Guest Director: Edwin Stephenson
Guest Stars: Bruce Gray, Judy Radu, Edwin Stephenson
McPHERSON BOX OFFICE (386-6121)
Followed by:

Nov.	BLITHE SPIRIT	(Noel Coward)
Dec.	CARNIVAL	(Musical from the movie 'Lilli'
Feb.	SUMMER AND SMOKE	(Tennessee Williams)
Mar.	WE MUST KILL TONI	(Tongue-in-cheek murder mystery)
May	LOCK UP YOUR DAUGHTERS	(Mermaid Theatre's hit musical)

ONE PLAY FREE WITH BASTION SEASON TICKETS
6 PLAYS FOR THE PRICE OF 5
Season Tickets at Bastion Office, 30 Bastion Square
Also a full season of Children's Shows, Newcombe Auditorium (Provincial Museum), FLIBBERTY-GIBBET — 2 p.m., Sept. 26, Oct. 17, 24, 31
Tickets: $1.00 at 30 Bastion Square. To arrange for FREE Ice Cream for Birthday Parties attending the show, phone 382-4112 in advance.
BASTION THEATRE SCHOOL, 8th Season—Starts Oct. 5
(Adult Workshop from Sept. 21). Enquiries: 382-4112

Specializing in Diamonds, Watches & Fine Jewelry since 1895



SAVE 30%
on
Handsome, Accurate
WM. Grassie LTD. WATCHES
MADE FOR US IN SWITZERLAND



(A) Lady Dainty 17J Watch with bracelet (No. 8/8)—Dust-proof crown-raised crystal—available in either white or yellow case.
Reg. $27.50. Sale $19.25



(B) Man's 17J Chrome Waterproof Watch with bracelet (No. 7713)—Luminous hands and unbreakable glass.
Reg. $27.50 Sale $19.25



(C) Lady's 14k Gold Case, 17J Watch (5½L)—dustproof crown—available in white or yellow case, with matching bracelet.
Reg. $50.50. Sale $41.65



(D) Gent's stainless steel, or natural gold cased self-winding watch with matching bracelet—25J. Automatic date change. Sweep second hand. (No. 2937).
Reg. $59.50. Sale $41.65



(E) Gent's 25J self-winding watch and bracelet, with day and date indicator. (No. 2907). Sweep second hand.
Reg. $85.00. Sale $59.50

(F) Lady's Sports Watch with bracelet (No. 2810). Waterproof 21J movement; unbreakable crystal.
Reg. $50.50. Sale $27.65

No Trade-In Necessary

WM. Grassie LTD.

566 Seymour, Vancouver
1209 Douglas, Victoria

Open Five Days a Week—Closed Wed.

CAN HE BACK IT UP OR DID HE DREAM IT UP?

Bennett's $500 Million Tough to Test

By BRUCE YEMEN
(Analysis)

Premier Bennett's claim for an additional $500 million a year in federal cash is difficult, if not impossible, to test.

There are too many ways of figuring out the difference between what federal taxes take out of B.C. and what is returned in various spending programs.

Bennett says Ottawa takes out $500 million more than it puts in.

Two years ago, federal Liberals were broadcasting a 1966 figure of $187 million — in favor of B.C. over Ottawa.

The temptation is strong for Bennett critics to dismiss the $500 million as a round figure picked out of thin air.

Bennett on Friday told reporters he was too busy to explain how he arrived at the $500 million, but he may yet produce the statistical evidence.

He made public the $500 million demand in Victoria last weekend, describing it as compensation for Ottawa's lack of contribution to a variety of capital projects such as hydro and railway development.

It would also compensate B.C. for the added costs of providing hospital, school and other facilities for the Canadians whose rate of entry to B.C. makes it the fastest growing province by far, he said.

On his somewhat unhappy return from Ottawa, Bennett said the $500 million figure actually represented the difference between federal outflow and input. He added that

Just 2 Years Ago Federal Liberals Said B.C. Gained

British Columbias' money was largely flowing into Quebec.

As one observer suggested, the switch in description of the source of the $500 million estimate isn't necessarily inconsistent, but the fact that the two amounts coincide is a remarkable coincidence.

Bennett showed a lot of anger when asked about the negative reaction of the federal government to his request — too much anger, in fact, to encourage the view that the half-billion was dreamed up as a publicity gimmick.

Prime Minister Trudeau, it will be recalled, campaigned successfully in B.C. prior to the 1968 federal election on the theme that the rich parts of Canada have to help the poor if the country is going to survive.

Bennett has in the past acknowledged the need for equalization grants which currently take money from B.C., Alberta and Ontario and funnel it into the other provinces. He has often said, however, that such payments should be made directly to the people in guaranteed income money rather than to governments.

This week Bennett pointed out that Quebec is a resource-rich province to support his argument that Ottawa favors it to an unnecessary degree.

In the year ending March 31, 1970, Quebec was estimated to receive $343 million in equalization grants, more than half the $673 million paid to all provinces.

Nova Scotia was estimated at $90 million; Newfoundland, $85 million; New Brunswick, $83 million; Manitoba, $42 million; Prince Edward Island, $16 million, and Saskatchewan, $12 million.

Equalization grants are calculated on the basis of a province's returns from more than 15 sources of revenues, averaged out to ensure that light-taxing provinces don't get an undeserved break.

Of the total, $673 million in estimated payments for 1969-70, B.C. could be credited as

Confusion Surrounds The Question

the source for about $70 million in tax revenue.

In other words, the most that B.C. lost to other provinces by equalization is $70 million.

In the total picture, an estimated federal revenue for 1969-70 of $14 billion can be expected to have found 10 or 12 per cent of its sources in B.C.

So total B.C. tax outflow to Ottawa would be $1.5 billion or so. Some of the returns are obvious—big chunks for medicare, social assistance, hospital insurance and similar shared-cost programs.

But getting down to the fine figuring, layman and expert alike run into difficulty in deciding how much of various federal expenditures to attribute to B.C. For instance, how much of Canada's external affairs spending should be credited as a direct benefit to B.C.?

On the other side of the ledger, how much of the corporation tax collected in Toronto and credited to Ontario is actually based on wealth produced in B.C. by branch offices of national firms?

Until Bennett issues some sort of guide to his method of figuring, it will be little more than a mildly diverting exercise to try to assess his claims.

And even then, it might take the World Bank as referee to get the financial wizards from Ottawa on the same wave length as Victoria to sort out the confusion that has traditionally surrounded this long and historic clash of federal and provincial interests.

Agnew's Tour Import Hard to Measure

GOP Coffers Richer; How Will They Vote?

By WILLIAM CHAPMAN
(Analysis)

WASHINGTON (WP) — When Vice-President Agnew returned from his campaign tour early Thursday morning, the Republican treasuries in Washington headquarters and in six states were about $700,000 richer.

•

Beyond that, however, the value of his coast-to-coast campaigning was difficult to measure. The crowds were receptive but not ecstatic, appreciative but not especially demonstrative. They paid good money for bad food and showed in a polite, restrained way that they approved of what Agnew told them.

★ ★ ★

It is a paradox, because the vice-president is acknowledged to be the hottest property on the political circuit this fall and he is lobbing the heaviest charges of the season.

Midway through the tour, one of his associates was asked to evaluate the campaigner's reception. "Adequate," was the reply. Why were the crowds not more demonstrative? "They are not reacting because they are listening," he answered.

Agnew himself seemed satisfied, dismissing a question about the crowds with, "They're playing hob with my tennis elbow."

The vice-president was travelling in uphill territory for Republicans most of the way through the six states—Illinois, Wyoming, California, Nevada, New Mexico and Michigan.

★ ★ ★

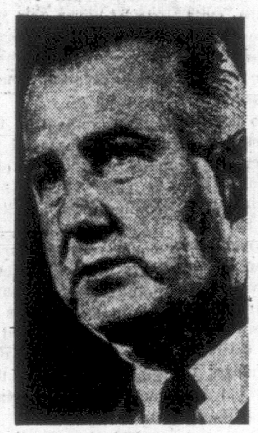
Conversations with local politicians and the gleanings from a few polls indicate that the Republican candidates are running behind in five of the states and about even with the Democratic candidate in the sixth. For several of them, the Agnew visit was the crowning point of the campaign, an event designed to stir up enthusiasm amid apathy and to bring in the dollars to buy television time.

★ ★ ★

Agnew seemed to realize the limitations of his visits' impact on the contests. Rallies and speeches and demonstrations, he said, are not great attractions any more, he said at a press conference. Televised press conferences—"appearances that aren't whipped up as a contrived political rally type or demonstration atmosphere"—probably have more effect on the electorate, he said.

Agnew's staff made no effort to whip up the type of noisy airport rally which proliferates in a presidential campaign, although at a couple of stops the local candidates had pulled the faithful to the landing strips. The vice-president divided his time between two events in almost every city—the fund-raising speech and the personal television appearance or press conference.

It was on the whole a leisurely tour with time out for gold and tennis for the vice-president. If he spent much time immersed in local politics and conversations with candidates it was not apparent to travelling reporters.



AGNEW
. . . hot property

The casual, low-key campaigning style was in curious contrast to the message Agnew brought to the Republican gatherings. Even for him, the language was tough and occasionally hyperbolic, the speeches prepared and redrafted with great care and considerable research.

★ ★ ★

For in Agnew's view, the fall campaign is not merely a series of political contests; it is what he frequently calls a "collision of philosophies." His goal is far more ambitious than electing Republicans. He and his aides are out to dismember the Democratic party by detaching forcefully from it a band of liberals, mostly in the Senate, who he daily dubbed "radical-liberals."

In pursuit of that goal, Agnew and his staff of speechwriters have devised a two-pronged strategy. The "radic-libs" are to be accused of every conceivable public sin, from encouraging violence at home to inviting Communist aggression abroad. Secondly, Agnew is trying to peel away the blue-collar vote from the Democratic party.

★ ★ ★

Thus, in Michigan, Democratic Sen. Philip A. Hart, the first target pinpointed as a "radical-liberal," is accused of representing the attitudes which encouraged the unruly heckling Agnew received at Saginaw.

Such behavior, he said, "has come about partly because senators like (Hart) have condoned a disrespect for law and for American institutions."

★ ★ ★

The attack is coupled with an appeal to the working man to abandon the party which represents such permissiveness: "This is the man who has built America . . . he is proud of his country. He properly resents seeing it run down by people who have never had to work as hard as he does."

The "radical-liberal," Agnew implies, is somehow soft on pornography and drugs, wants to integrate southern schools with troops while he lives far out in the suburbs, and would throw away the sacrifices the American working man has made in the war in Vietnam.

★ ★ ★

It is all said in a soft, gentle voice. Little bitterness shows through to match the angry language. It is probably true, as the man said, that the audience is not reacting because it is listening. The question this fall for Agnew is how closely they have listened and how, in the end, they decide to react at the polls.

Engineer Committed For Theft

DAUPHIN, Man. (CP) — Raymond Percy Levi Daniels, 47, a former provincial highways engineer in Dauphin, Friday was committed for trial on four of seven charges of theft and breach of trust alleged to have occurred between 1963 and 1969.

A second man, Ronald James Aube, 38, a suspended highways department employee, had a charge of breach of trust dismissed at the conclusion of a three-day preliminary hearing.

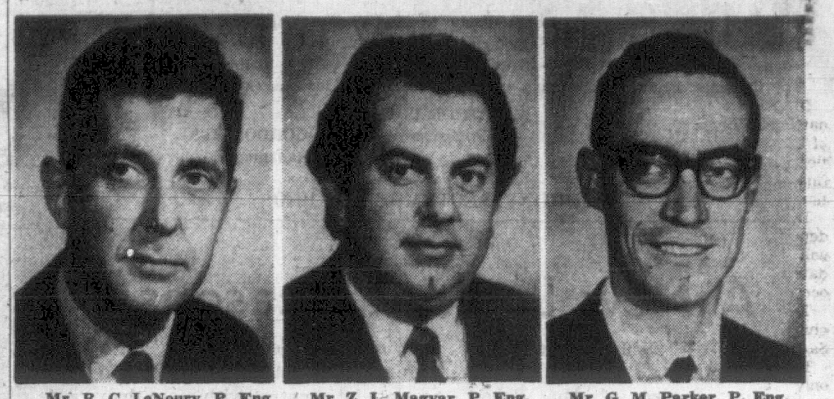
In handing down his decision, Magistrate F. M. Manwaring said it would be "a travesty of justice" to put Aube on trail.

Daniels has elected trail by judge and jury on the three charges of breach of trust and one charge of theft now facing him.

The theft charge refers to a metal culvert, the property of the department, which Daniels is alleged to have stolen.

The counsel for Aube said action would now commence through the Civil Service Association to get his client reinstated and reimbursed for lost wages for the time he has been suspended.

WILLIS, CUNLIFFE, TAIT & COMPANY LTD.



Mr. R. C. LeNoury, P. Eng. Mr. Z. L. Magyar, P. Eng. Mr. G. M. Parker, P. Eng.

S. J. Cunliffe, P. Eng., President of Willis, Cunliffe, Tait & Company Ltd., Civil Engineering and Community Development Consultants, is pleased to announce the further development of the organization with the inclusion of three senior engineers as principals and shareholders of the company.

Mr. R. C. LeNoury, M.I.C.E., P. Eng., has eighteen years' experience which includes engineering projects in England, Nigeria, Tripoli and Canada. He has been with the company for five years and is in charge of the design and supervision of sewerage and waterworks systems throughout the Province.

Mr. Z. L. Magyar, Dipl. in C. Eng., P. Eng., has seventeen years' experience as an engineer which includes ten years with the Public Health Engineering Division of the Government of British Columbia. He has been with the company three years and direct the firm's work in public health, pollution control and sewage treatment.

Mr. G. M. Parker, B.Sc., P. Eng., has eleven years' experience as an engineer which includes seven years with the Dominion Bridge Company and four years with Willis, Cunliffe, Tait & Company Ltd. He is in charge of the Structural Engineering Division of the firm.

All three engineers will continue to be located at the Company's head offices at 1006 Government Street, Victoria, B.C.

GREATER VICTORIA SCHOOL BOARD ADULT EDUCATION DIVISION

PRE-SCHOOL SUPERVISOR TRAINING

PSYCHOLOGY

OF EARLY CHILDHOOD DEVELOPMENT

This course is offered for prospective PRE-SCHOOL SUPERVISORS who plan a supervisory career in a DAY SCHOOL CENTRE, private or co-operative NURSERY or KINDERGARTEN. Psychology of Early Childhood Development MUST BE SUCCESSFULLY COMPLETED BEFORE OTHER COURSES IN THIS SERIES ARE TAKEN and is now offered to accommodate those students who wish to continue in other courses and qualify in a Pre-School Supervisory career without undue delay.

WEDNESDAYS 7:30 - 10:00 P.M. AT THE INSTITUTE OF ADULT STUDIES COMMENCING OCT. 14, 1970

21 SESS. $50.00

Address Applications for Interview, Couselling and Registration to ADULT EDUCATION P.O. BOX 700 VICTORIA, B.C.

FOR INFORMATION TELEPHONE 592-1211 LOCAL 258

NOW RENTING PRESTIGE SUITES
OPEN DAILY
GRANADA COURT
1233 FAIRFIELD
383-9161 or 385-3411

ALL WEEKEND
IMPORTED BULB SALE
TULIPS: Red Emperor, Aristocrat, Red Matador, Queen of Night, Albino, Blue Perfection, Telescopium, Adorno, Rose Beauty, Athleet, Golden Harvest, Blue & Fantasy Parrots, Bali, Empire State, Edith Eddy.
LARGEST SIZE - TOP QUALITY
SALE PRICE ..... 20 for $1.40
★ ★ ★ ★ ★
CROCUS, ANEMONES, FREESIAS
SALE PRICE ..... 40 for $1.00
FRIDAY, SATURDAY and SUNDAY, 9 - 6
Styan Road, Central Saanich, off Central Saanich, midway between Keating X Road and Tanner Road.
Mail Orders O.K. Make cheque to G. M. JOHNSTONE Immediate Attention

Special Invitation to View

NEW UPHOLSTERED FABRICS

* Blends of man-made fabrics and natural fabrics, wear and soil resistant and virtually fadeless are some of the qualities we are talking about in our new Fall collection of upholstery fabrics.
* Would you believe, 12 new velvets with Mohair, strie effects, cut velvets, chenilles with crush and uncrushable textures. Incomparable colours.
* Woven stripes in damasks, as well as flowered, offering a majestic traditional effect. Colours Pistachio, Black Greens, Forget-me-not Bluebell, Tawney Olive.
* Printed fabrics in quilted glazed chintz, or hounds-tooth in three colours — Oyster, Antique Gold and Cocoa.
* Novel textures from the far East and Africa giving a discernible primitiveness to their look. A natural colour feeling to the whole collection.

Bring this whole collection together will all our new upholstery designs both in contemporary and traditional. You will have the most complete selection ever available in Canada yet seen at Standard Furniture Co., Fine Furniture Gallery.

COME, SEE, RELATE

STANDARD FURNITURE

8 Floors in the fabulous 700 Block Yates, Downtown, 382-5111

NOW GET YOUR SEASONS PASS FOR $1.00
AND YOUR ADMISSION
Sealand
at oak bay marina

Ford
CORTINA GT
2-DOOR
$2702 Fully Equipped
PERFORMANCE PLUS WITH LUXURY AND ECONOMY



CORTINA GT
Overall winner of more than 500 International Races and Rallies.
A LOT MORE GT
909 YATES, AT QUADRA
British Car Centre
384-5555

Victoria Daily Times

Established 1884

Published every afternoon except Sunday by the Times Publishers, Limited, 2631 Douglas Street, Victoria, B.C. Second-class mail registration No. 0625. All undelivered copies and notices respecting changes of address are to be sent to the above address. The Canadian Press is exclusively entitled to reprint the local news published herein.

W. ARTHUR IRWIN
Publisher

BRIAN TOBIN
Editor

GORDON BELL
Managing Editor

SATURDAY, SEPTEMBER 19, 1970

A New Look at Reasons

THERE IS SOUND COMMON sense as well as good business in the warning of Mr. Robert Andras, the federal minister in charge of housing, that federal aid to urban development programs will not in future be granted merely on the basis that the project will make the city bigger or more populous. Governments at all levels should be more than mere sources of funds: they should also impose planning standards and ensure that any proposed building program will improve the city as a place in which to live, rather than merely create more of it.

Unplanned development inevitably produces congestion, pollution and other urban ills. Dozens of cities on this continent provide examples of this. Therefore it is only sensible to take heed of the pitfalls and make sure that projects obtaining government assistance will result in positive human betterment as well as increased construction.

That is the gist of Mr. Andras' statement to the UBCM convention at Penticton, and it is refreshing to hear a federal minister voice such sentiments. Mr. Andras has even challenged the great gods of our era: physical expansion, increased population, intensified industrialization, growth at any price. If these are not controlled and channelled into creating a better environment for city dwellers, then what is the point in plunging into large expenditures for "unplanned growth and expanding sprawl — rapid and inefficient urban development and thus extreme financial pressures?"

The minister wants to see Canada avoid "a slide into the kinds of deterioration and accompanying upheavals that we see in some cities south of the border and in other countries." And there is little time to lose in initiating this new approach, for Canada is on "the edge of fairly deep trouble," with Toronto and Montreal fated to escalate into centres with more than six-million populations, Vancouver with two and a half millions. Eventually 40 per cent of Canada's population will be living in these three urban centres.

It has taken the frightening social spectacles provided by a number of United States cities today to spark some new thinking among many people who now want to know why buildings and cities should be bigger and bigger, and why more and more people should be encouraged to jam into already congested centres, or swamp cities which so far have escaped overcrowding. Mr. Andras calls such phenomena "the goal of economic growth for economic growth's sake," and he says "economic growth must have a better reason." That is a thought which has not penetrated the collective mind of British Columbia's government yet, for it still is apparently guided by the principle that quality of living is secondary to economic gain, or perhaps more accurately, that quality of living IS economic gain.

Mr. Andras added a final comment — and an important one — that the new approach to urban development would not be imposed by any central government czar, but would evolve from the co-operative effort of all three levels of government — federal, provincial and city — together with the aid of a permanent technical staff. This should prevent piecemeal, uncoordinated projects in cities which so often lead only to further urban problems of function, traffic and appearance.

It is too much to hope that we are going to see a great reform in urban development overnight, but it is heartening to hear that someone at the top level of government is on the right track.

Ducking the Punch

IT IS DISAPPOINTING, BUT NOT surprising, to learn from Mayor Hugh Curtis, retiring president of the Union of British Columbia Municipalities, that the provincial government has withdrawn at the close of the first phase from a study of local government and provincial financial responsibilities. Mr. Curtis rightly argues that the necessary technical work already accomplished is useless and incomplete without the second phase, which would draw final conclusions. For that reason the UBCM will carry on alone to finish the job.

The earlier arrangement, by which the provincial government and the municipalities had agreed to the joint study — and which included the second phase — had appeared to be the long-awaited action by Mr. Bennett's government to sit down with the municipalities and come to grips with problems which were strangling the local governments financially. It seemed to represent a recognition by the province that municipalities had reason to complain against rising service costs continually being thrust upon them.

The reasons for provincial withdrawal are not difficult to see.

Premier Bennett finds his government financially over-extended and is feeling the pinch. The pinch is passed on in the form of freezes and cuts in hospitals, education, welfare and other local services.

Under these circumstances, it could be highly embarrassing to the provincial administration to pursue to final conclusions an investigation of municipal and provincial financial obligations. If the municipalities have a case — and nothing has been announced to convince the public that they haven't — then the provincial government could not honestly disclaim responsibilities. The Premier apparently saw the punch coming — and ducked.

Market For Japanese Communism

JAPAN'S POSTWAR SUCCESS story — rehabilitated country, economic upsurge, expanding trade, quality production — seems on the point of offering an ideological chapter. The reviving Communist Party, in a land which is still politically conservative, is being viewed by Eastern European countries as a more comfortable bedfellow than either Russia or China.

A number of Eastern European Communist countries, seeking national expression and some liberalization, have scarcely veiled the disillusionment that came with Russia's repression of Czechoslovakia. Nor are they insensitive to the Red Guard campaign in China.

Now they look with interest at the Japanese party, which advocates freedom of speech, assembly and religion — and which has condemned both Peking and Moscow for interference in the affairs of Communist parties in other lands.

The Japanese Communists are not yet numerically strong in relation to other political movements in their own country, but they are growing. Their attitude strikes a sympathetic chord in parts of Eastern Europe where the two giants of Marxism have attracted distrust and dislike by their methods.

A new Asiatic association appears to be offered to restive European Communist nations. They are still Communist, but they are reminded by Japan that the doctrine is not the monopoly of either the Kremlin or of Mao—neither of whom has prevailed over the other in the great schism.



Bagotville, Saguenay River — Quebec Government photo

Nature Rambles

By FREEMAN KING

Seasonal changes are taking place along the Centennial Trail at Francis Park.

On the large rock to the south the leaves of the stone crop are thin and flexible now that they have let their storage of water trickle down to the roots to keep the plant alive.

A little farther along a stroller can observe the thinning of a maple grove whose trees range in size yet are all of the same age. This is a natural thinning and in time it will reach the right number that can survive in this type of habitat.

Along the eastern slope where the fire occurred two years ago, you will see how the grasses have taken over completely.

As you move down into the little valley you encounter a vast change. The plants are still fresh and green for growing here are a number of grand firs and willows and on the ground, the salal and sword ferns are abundant. They are nourished by the moisture that is seeping from under the high rock cliff. Moreover, it is shaded from the hot sun.

Along the north side, where the "stepmoss" normally is fresh and springy, it is now dull and dry.

You can walk to the little pond now and the huge skunk cabbage leaves have dropped and fallen. Occasionally you can still find the odd little frog hiding under a leaf and, if you look closely, you may see snail eggs in their jelly.

Take the way back by the Grand Fir Trail. Stop a while and see how many different tree species you can spot, for here is a true coast forest area.

CANADA'S CONSTITUTION

By MAURICE WESTERN

'Horse-and-Buggy', But It Moved Right Along

THE statement of conclusions issued belatedly on Tuesday night by the constitutional conference supports the view that communiques vary inversely in length with the amount of work successfully accomplished. There has evidently been some change in accepted priorities and procedures but nothing to place in imminent peril what is variously described as our "horse" and buggy constitution."



Western

If we indeed suffered from such a constitution, the lack of substantive achievement in Ottawa would certainly be cause for gloom and despondency. But, in fact, no such constitution exists. We have been changing it by formal amendment, by judicial interpretation and by a variety of other ingenious methods ever since the written part — the British North America Act 1867 — was committed to paper.

Even the deep freeze theorists must admit that the changes have been fairly substantial: otherwise Canada would still consist of four provinces (two of them much smaller than at present), voting would be limited to male British subjects, and six of the present premiers would have no more right to participate in the constitutional discussions than the mayor of Yellowknife.

The "horse-and-buggy" characterization became popular in the 1930s when we appeared to be plodding along in aimless fashion, partly because of severely restrictive court decisions. Since that time progress has been impressive enough to warrant the comment: some horse, some buggy. As it turned out, there were possibilities even in the hobbled constitution unimagined in depression days. Otherwise we could scarcely have experienced the radical transformation of a relatively simple society into the welfare state which now, according to Bryce Mackasey, is yielding — without constitutional change — to the "service state."

In part, this was made possible by normal amendments (having to do, for example, with unemployment insurance, old age pensions and supplementary benefits). But it also resulted from other changes commonly overlooked in public discussions. Thus the amended Supreme Court Act of 1949 abolished appeals to the judicial committee in London, the tribunal — composed of men living in a unitary society far different from our own — which was responsible for the restrictive decisions. This from Quebec's standpoint, was too great a change; in fact it became a grievance which has now led to the demand for a separate constitutional court.

Changing Realities

Our governments, undeterred by horses and buggies, have also been changing realities beyond recognition by federal-provincial devices of all descriptions, the most extreme being the opting-out expedient.

What the meetings of the past three years appear to have shown is that the supposed urgency of constitutional reform is largely fanciful. If governments (whatever their public professions) sincerely felt that they were being crippled in any particular respect by constitutional revisions, they would be concentrating on specific difficulties instead of engaging in a leisurely review of everything from A to Z.

Without doubt there has from time to time been urgency of a sort in various capitals. It seems, however, to have been a political urgency not unrelated to approaching elections and requiring less constitutional change than consitutional posture. For the constitution (or what is widely taken as the constitution) has proved, over the years, a remarkably attractive whipping boy. Without it, public attention might have been less easily diverted from the inadequacies of government.

It is quite true that the men of 1867 did not foresee all the concerns of 1970 and the listing of responsibilities in articles 91 and 92 is far from comprehensive. But this defect is not necessarily grave and remedial action would not necessarily banish our problems. An obvious case is environmental management, pollution being one of the dominating themes of our era. As Mr. Robarts has pointed out, it would be very difficult to delineate responsibilities in this vast field and there is a strong case for developing mechanisms ensuring high flexibility.

This is not all. Ontario, fronting on the Great Lakes, has been the most active province in the anti-pollution field. The greatest difficulties at present, as shown by the recent Great Lakes environmental conference, do not result from contested jurisdiction in Canada. They can be solved only through co-operation with Washington and the eight states bordering the lakes. Constitutional change in Canada would not touch the serious international aspect of the problem.

Various constitutional amendments certainly would be desirable and should be sought, but it ought now to be clear that the western premiers, often characterized as neanderthals by indignant critics, have from the outset been far more realistic in their approach to reform than their detractors in central Canada. They put the emphasis, not on a dream constitution, but on the improvement and patriation of the existing act. There is a high probability that time and energy expended in this fashion might by now have produced some useful results.

The revised strategy of the constitutional conference accords higher priority to the search for an acceptable amending formula. There was of course a near-success in this quest — at some danger to federal powers — in 1964. At present prospects are uncertain; Mr. Bourassa has plainly stated that he is not prepared to go back to Fulton-Favreau but where he is prepared to go remains a mystery.

Not So Binding

If the premiers are now to concentrate on the amending formula they ought not to go on the assumption that something must be salvaged to impress the public and that any formula will be acceptable providing governments agree. The amending process was not originally difficult although it has been made much more so by the acquiescence of federal governments in conventions unknown to the founding fathers. But conventions are not so binding as governments like to suggest; Mr. LaPointe, in emergency, invoked disallowance although it was then quite widely assumed that the power had died from long years of disuse.

Resort to London for amendment of the act may be undignified but it involves no difficulty, the procedure being purely automatic. The goal should be patriation but not at the price of tying ourselves in constitutional knots.

It is important to ensure that things are not made worse than at present and this will necessitate a more searching examination than in 1964 of such items as vetoes, double vetoes and the implications of the principle of delegation for the effective accountability of governments, through Parliament and the legislatures, to the people.

FROM UNITED NATIONS, N.Y.

By WILLIAM R. FRYE

Back to Rebuilding a Mideast Peace Negotiation Base

ATTENTION that has been riveted on the Palestinian guerrillas, their hijacked hostages, and upheaval in Jordan has obscured from view the long-range tragedy of recent weeks in the Mideast: the breakdown of incipient Arab-Israeli peace negotiations. It would serve little purpose to conduct a post-mortem on this breakdown and affix shares of blame. What is necessary now is to see if Humpty-Dumpty can be put together again.



Frye

To say it will be a long, hard process is not to say it will necessarily be impossible. Egyptian Foreign Minister Mahmoud Riad notwithstanding, the American peace initiative is not dead.

There is an agreed starting point for the resuscitation process: the 90-day ceasefire is (as of this writing) still intact. And the Egyptians say they will go on observing it if Israel does.

Israeli Offer

This is a definite plus. A second positive factor is Israel's offer to renegotiate the terms of the standstill ceasefire from which the peace talks were to have sprung.

The implication of this offer is that, for a price, Israel may agree to live with the missiles which Egypt and the Soviet Union have thus far installed in what was to have been the standstill zone—to negotiate on peace, that is, despite the presence of the missiles.

Part of the price would, of course, be demanded of the United States, and Premier Golda Meir is likely to have been doing just that in Washington this past week.

It consists of military and economic help to counteract the adverse effect of the missiles on Israel's politico-military posture. Every sign is that Washington will pay a large part of it.

The rest of the price would be demanded of Egypt, and would consist of guarantees against further increments to Egypt's military strength along the canal.

Just how such guarantees could be made persuasive is not clear. Perhaps a UN patrol could be authorized, although Israel has rarely warmed to this kind of proposal in the past, especially if it applied to both sides.

The objective would be to construct a new and firmer standstill ceasefire, with the former military balance restored at a higher level of warmaking capacity on both sides. Each side would have increased its ability to inflict injury on the other; neither would have gained a relative advantage.

Under these conditions, the peace talks could be resumed in New York with the respective bargaining postures undamaged. If, in the process, Egypt felt herself physically more secure along the canal, her new self-confidence would not necessarily be a handicap to peacemaking.

The real difficulties in the way of such a program are psychological and political.

Each side is sure the other has been acting in bad faith in recent weeks; and having been once burned, is thrice shy of future commitments.

The Arabs think Israel does not really want to talk peace at all under the conditions outlined in the American initiative. (These conditions include, as part of the ultimate objective, near-total Israeli withdrawal from occupied territory.) They believe Israel seized the first pretext to escape from an unwilling acceptance of the American project.

The Israelis, for their part, are sure the Soviet-Egyptian acceptance of the standstill ceasefire was a pure trick to win protection from Israel's air force while the missile installations were being deployed.

Independent observers feel there may well be some truth to both suspicions. The problem is to launch a peace negotiation despite them.

A second major difficulty in the way of a resumed negotiation is the newly demonstrated capacity of the Arab guerrillas for political sabotage. Earlier estimates that they were paper tigers have had to be drastically revised.

The future of their capacity is being tested, as of this writing, in Jordan, where King Hussein set out, this past week, to reassert his authority—and thereby slapped a hornet's nest.

Before there can be peace negotiations with an assurance that the ultimate agreement could be put into effect, it will be necessary either to bring the fedayeen under control or persuade them to take part themselves in the peace effort—necessary, that is, either to force them or to lure them into acquiescence in Israel's permanent existence.

State of Palestine

A dramatic move to solve the Palestine refugee problem would go a long way toward breaking the deadlock. Perhaps King Hussein, whose country is clearly ungovernable under present circumstances, could offer to turn the West Bank over to the fedayeen as a state of Palestine, Israel withdrawing her occupation forces to permit its creation.

The Palestinians would not be satisfied; but the moderates among them might accept the plan as an interim expedient. Then the world community could come in with generous compensation for the lost refugee properties in Israel; and the option of repatriation to their former homes in Israel could be left open, for those who preferred it, following a peace settlement. By that time many would be satisfactorily resettled and would in fact reject the option.

The task of building a new country would be a far better preoccupation for Palestinians than hijacking airplanes and battling kings. And it could help to ease the very real and very anguished grievances many of them have felt for more than 20 years.

(Copyright, William R. Frye, 1970)

Letter to the Editor

More for Chiropractors

As you know benefits under the British Columbia Medical Plan have been greatly reduced recently.

Chiropractors provide a very necessary service, and I feel that payment for their services should be restored to $50 a year per patient, and more for families, plus X-rays when necessary.

When these services have been cut in half they are just not adequate for those of us who are in need of treatment, and are on a limited income.

I would like to suggest that the Medical Services Commission in Victoria review the plan. Their consideration in increasing benefits will be very much appreciated. — Mrs. Olive Martin, Apt. 3 303 Vancouver St.



—Photo by William E. John.

Buddhist monk in Rangoon

THIS IS SOUTHEAST ASIA—I

Cousins Under the Carapace

By DENNIS BLOODWORTH

Bloodworth has been chief correspondent of the London Observer in Southeast Asia for 16 years. A book based on his experiences and observations, "An Eye for the Dragon: Southeast Asia Observed, 1954-1970," is being published this month and is a selection of the Book-of-the-Month Club. This is the first of 11 extracts from the book that will appear daily on Page Five. They will deal with Asian-Western misunderstandings; racial problems; the westernization of Asian eating habits; corruption, piracy and smuggling; the influence of superstition and magic; the anti-democratic attitude in many Asian nations, and a number of other issues. They are written with the clarity, grace and wit that has distinguished Bloodworth's style.

"You cannot possibly understand us," Asians have told me woundingly. "But with us it is different. We know you Europeans only too well." This is frequently a ludicrously unjustified boast.

Asia is an insanitary continent, reeking of ineradicable dirt and poverty, but famous for its laundering and inhabited by different peoples who wash thoroughly before getting into a hot bath, or who bathe in running streams, dance under a shower (if in public, fully clothed), or throw bucketfuls of water over themselves from great vats or jars.

To them, the white man is disgusting, for he sits in a tub of water and rinses himself in his own filth. As to left-handed cleansing operation, the Chinese used paper before the West, but preferred goosefeathers in the heyday of the hedonists, and many orientals claim that water, sand or even stones are more hygienic.

▣

If the Westerner is unclean, he is also ugly, and his customs sometimes take much explaining away. American soldiers are no more brutal or licentious than others, but when they are unleashed in Taipei, or Bangkok or Tokyo for five days of leave from the Viet Cong, they are quite naturally less concerned with national manners than country matters, and since the evil that men do lives after them, by 1968 they had fathered more than two thousand "red haired" Thais alone.

It is useless to protest that while the Americans were increasing the mixed population of Thailand, the Thai "Queen Cobra" Regiment was doing the same in Vietnam at the average rate of one baby for every 13 men, or that in a given year seven unlucky Americans out of 10 in some units had caught the "Vietnam Rose" (which, by any other name, may be identified as a particularly stubborn form of clap).

Asian prejudices have been hardened by scenes of public necking and drunkenness and brawling, and by the insults offered to their wives by white men for whom every pretty girl was a prostitute. Even the best-behaved American serviceman, walking sedately down a Bangkok street arm in arm with some permissive little piece, is a shameless **farang** who fans hidden fires of cultural indignation. For, strictly speaking it is inadmissable for boy to touch girl in public in Thailand, even if the girl faints.

Little credit goes to thousands of Westerners who set out to please. Yet if the British can be courteous and accommodating to local custom, to the point of letting the natives hack each other to bits, a really conscientious American behaves as if he had majored in manners. The Peace Corps, above all, presents in principle a new Western visage — bland, smiling, helpful, and understanding sometimes beyond all understanding as far as the bewildered Asian is concerned.

▣

In 1964 a Peace Corps volunteer invigilating a high school class in Thailand politely began eating his way through nearly three dozen plates of food which the students, one by one, presented to him with a note in Siamese. He was finally saved by a Thai teacher who explained that they were not gifts from the girls, but their examination entries in the finals of a food-preparation course.

His behavior contrasted agreeably with that of the late Marshal Sarit, who sipped his carefully chosen wine as guest of honor at a severely protocolaire dinner given by the British Ambassador to Bangkok, screwed up his face in disgust, flung his glass down on the table, and called for a bottle of brandy. Too often the touchy, thin-skinned Asian behaves as if everyone else had the hide of a rhinoceros.

The vices of the inventive white, yesterday damned for poisoning the wells of wise living in the Orient, are adopted by Asian governments today — provided they show a profit. The anti-colonial urge to fulminate against the foreigner as if he were the sole originator of all pot, sex, booze and gambling is giving way gently to a tacit admission that he is not the only man who is vile, after all. But there is still much room for misunderstanding in all matters of morality.

Like most of his Asian neighbors, the Lao lacks the Christian's sense of guilt. In his philosophy Man did not first come on stage against the setting of the Garden of Eden to perform Act One, Sin One, for to him good and evil are inseparable. In consequence, as long as man's actions are not motivated by a possessive urge, he may accept all opposites — the pleasure that is defined by pain, as well as the pain that is defined by pleasure, since they are all one and the same. This is the middle way between the **guru** and the **gourmand.**

The Lord Buddha himself condemned excessive asceticism. The enlightment which eluded him for six long years of self-denial and meditation embraced him finally after he had disgusted five fellow-sages by eating a square meal and taking a bath. That inspired the outlook which gives to millions of Asians their sense of perspective today.

But as at least one devout Lao commentator has plaintively remarked, Buddhism can easily become the doctrine of lethargy and self-indulgence. If to reason is to destroy the true vision of the Cosmos, don't think. If to strive is to bind yourself to this deplorable world of illusion, then don't strive. Moreover, as all Buddhists wish to "gain merit" by performing charitable acts, and so edge nearer to Nirvana, it may be kinder to take than to give.

The Buddhist bonze who holds out his begging bowl to the Thai housewife and lets her fill it with food is doing her a favor, for she is gaining merit. The pagodas bless the community by allowing themselves to be showered with candles and flowers and fruit and children.

How many times Westerners have embarrassed or bewildered Asians by thrusting things upon them and expecting gratitude in return it is hideous to contemplate. Asian leaders who have taken the dollar aid and damned Washington afterwards have also assumed that in the unsentimental commerce of international relations the donor in any case gives because he needs the recipient. The recipient, therefore, renders service twice over.

▣

The Orient produces its own fine strain of hypocrisy, however, and while the Muslims and Buddhists of Southeast Asia may remain strictly loyal to their faiths, they will argue that to cut corners is to take the straightest path.

"Fish?" an old peasant in Thailand echoed, grinning toothlessly. "No, I don't fish. I am old and will die soon. Why should I risk losing merit by killing living creatures? I leave fishing to my son. He's still young."

In Malaya, Chinese Buddhists will happily eat the bird that has been decapitated out of sight by some other unfortunate. In Burma the rule that monks may not touch money was sidestepped long ago when people began giving the bonzes cylinders of silver coins contained in long nets. The Theravada Buddhist usually wears his hair shirt open at the neck, as it were.

The rigid morality designed for use in a Western universe of fixed ethics is often replaced in Asia by a flexible casuistry more suitable for an Eastern Cosmos in a constant state of change, just as the tortoise has legs for two-dimensional land, the terrapin flippers for three-dimensional water. They are cousins under the carapace, but the Westerner on his solid philosophical ground believes he can manage his universe, while the Oriental knows he must give way to tides and currents.

▣

The legend of laziness in Southeast Asia must be examined, like all its legends, for its inner meaning. It is quite unjust to imagine that oriental idleness is the same as the dishonest scrimshanking of the British worker who slacks on the job while the foreman has his back turned. The white man is a thief who steals paid time, but the indolent Asian would rather have the time than the money. Slowness and the siesta are his secrets of survival in the steamy tropics, and his philosophy leaves him with simple demands.

Buddhism has taught the Lao that he must cast off ambition, that nothing fails like success, and this suits him down to the ground. When provided by solicitous Americans with new strains of seeds that would double his rice crop, he remarked with pleasure that now he need only sow half his usual acreage.

"What would I do if I worked harder and earned more money?" repeated a Cambodian farmer, when told he, too, could double his yield. "I don't know. I already have a bicycle and a radio. Get another wife, perhaps?"

If there is work to be done, the Asian will do it. But to ask the Lao for "urgent" will raise a laugh, for that is another matter. The sensible man sees that straining to solve one problem only creates another, and may entangle him inextricably in the web of this world.

Copyright (C) 1970 Dennis Bloodworth. From the book "An Eye For The Dragon: Southeast Asia observed, 1954-1970." Published by Secker & Warburg Ltd.

The School as Prison

By CARL ERIKSON

(Mr. Erikson is chairman of the Social Science Department of Mohawk College in Hamilton. He wrote this article for the Toronto Star.)

Never before in history has our society been able to afford, and willing to spend, the amount of money that is being spent today on educating the young people.

The classroom of 1970 is a far cry from the classroom known to previous generations of students, who find themselves footing the expensive educational bill.

The modern classroom has available the latest audio-visual hardware and software, and often access to external support material in the form of educational films and highly sophisticated and expensively produced television programs.

Yet, the modern classroom is impoverished. In fact, it is more austere than the little red schoolhouse of days gone by.

The poverty of the classroom is reflected in the unrest displayed by today's students, and in their cries for relevant and meaningful education.

This seeming ungratefulness on the part of the student of today was missing in the days when the little red schoolhouse was buzzing with "well-dressed" "well-kept," and "well-behaved" youngsters. What has gone wrong?

The answer is simple, even though the solution to the problem may be much more obscure. Despite the expenditures in the past 10 years or so, few new developments have taken place in the area of pedagogical techniques.

The teaching methods utilized today are substantially the same as were employed in the little red schoolhouse 40 years ago. But the student of today is far different from the student of 40 years ago.

By failing to recognize that, and by continuing to rely on teaching methods that are obsolete in respect to the audience in today's classrooms, we turn the student off. The classroom becomes an anachronism.

In the non-urban agrarian society, the child was socialized to look to his father for knowledge. Change was very slow, and know-how was passed on from the older, experienced head of the household to the children.

There were no external sources of knowledge, and the father had no rivals for the supreme position he occupied. He was respected, and sometimes feared, as the authority figure from whom knowledge radiated.

When the child of the agrarian society reached school age, the teacher occupied much the same role as the father. He was the sole knowledgeable authority figure in the child's life. Moreover, the school was considered by many as an escape from the dull, routine, uneventful life on the farm.

The school was where it was at, where one could replace the restricted home environment for social interaction and external stimuli. No wonder student unrest and rebellion were not part of the little red schoolhouse.

The fascination of the school to the child 40 or 50 years ago does not exist for the student of today. Rather than being an escape from a dull, uneventful environment, the school has become a prison to many students. It's a bore, a drag. It's a place where one is couped up for six or seven hours a day. It's a place where the teacher appears in a four-walled classroom to tell the student the same thing he saw on television two years ago.

To the child of the electronics age, the teacher is not the sole, all-knowledgeable authority figure. In fact, he is often a very minor figure among many. The awe for the father as all-knowledgeable has disappeared, and so it has for the teacher.

The traditional classroom is stifling to the multi-media child. It cannot compete with the challenging and rapidly changing society outside the four walls.

If the education process is to be meaningful and successful, we must replace the techniques employed in the little red schoolhouse which were based on a non-involved passive approach to an approach that relies on active involvement and participation.

The student should also spend less time in the classroom. It seems realistic to assume that the student of today is better prepared than were his parents to engage in independent, self-study supported by guidance and direction from the instructor, who then is viewed as a resource person and co-ordinator rather than as the almighty authority and sole generator of knowledge.

To be successful, a change in attitude and outlook on the part of both is required, and indeed on the part of society at large, since the walls of the school that have kept reality of life out of the classroom, and thus inpoverished it, will have to be torn down.

The community must become part of the classroom. The student must be offered the opportunity to get involved and to participate.

There's Blood In Our Coffee From Brazil

By JEAN-CLAUDE LECLERC
Le Devoir

Nothing is more distressing than to read, side by side, the acccounts that continue to be published on the cruel regime in Brazil and the pages the Ottawa government has devoted to its new foreign policy "to serve Canadians."

Behind the padded formulations of the external affairs department, terrible choices of capital importance to the future of the country are being made.

Under the guise of efficiency, modesty or even international co-operation, the federal government is moving imperceptibly into a policy of de facto support of regimes which most inhumanly oppose the democratic creed we preach here.

What good will it have done to die for democracy in Europe in the 1940s if, 30 years later, we co-operate with dictatorships in Brazil, Haiti, South Africa and elsewhere?

No one can be better informed about this Brazilian situation than the present government. Long before the late trade minister Robert Winters became, in 1968, the president of Brazilian Light and Power, now Brascan Ltd., the vice-president of this Canadian company in Brazil was, from 1958 to 1962, Mitchell Sharp, who has since become external affairs minister.

It will be too late to cry crocodile tears when revolutionary groups attack the lives and properties of Canadians abroad. There is too much blood in the coffee that comes to us from Brazil.

The sad truth is that Canada is continuing to lose its moral substance.

We can no longer pretend to be building the just society in Canada while making pacts abroad with regimes of torturers. A nation does not live by self-interest alone.

Mister Okell's Kingdom



By ART STOTT

The news columns and features have kept readers informed on the renovations at Trial Island, and the reaction of the Hornes, the present keepers, to the changes. Those of us who go boat-riding off the point (we used to call it trolling, but that implies the presence of fish there still) have noted the new structures going up. They should effect improvements, though they may only represent "progress," which can be something else again.

Light-keepers have come and gone since the days when we were boys at Foul Bay and evening set the light winking at us from east-south-east. In those days, and for some of us still, the light-house was Harold Okell's place, the island his domain.

★ ★ ★

Adventure was a trip to Trial when someone who owned a rowboat took you along. On occasion you might even travel in style if there was vacant space in Bill Grant's launch "Scud," or if James Sterling Smith put out from Chinese Point in his sky-blue longboat with its "heavy-doody" engine. You worked passage on the Smith boat—two gunnysacks of bark, "and quit filling them up with empty tin cans." The added bonus for the bark was two chiclets and a fancy biscuit.

Your pilot picked his way through barnacled reefs and boulders to hit the island beach on a stretch of shingle or rounded cobbles, and you went ashore to foreign soil. In summer, wild strawberries grew there, ripening after the shooting stars and chocolate tulips had ceased to bloom and while small, delicate briar roses turned soft petals to the sun.

★ ★ ★

We gathered our bark and explored. Timbers came ashore there, and in the era of wooden shipbuilding in Victoria, belaying pins and hardwood pegs. On a leisurely visit, you could also lie on the dry shingle and sort out small agates.

Our contact with the light-house was limited. At one time the Okells had kept rabbits. They escaped confinement and ran free on the island. We sought them out, caught them in driftwood tangles and spirited them away. It was never clear in my mind whether we were taking wild rabbits or stealing domestic strays. It took only one small bunny, a soft, little yellow creature that fell prey to marauding dogs the first night I placed it in a chicken-wire hutch at home. A small guilt complex kept us at a distance from the lighthouse.

The rabbits and nesting birds — Little Trial is still a sanctuary — attracted mink to the islands and Stan Whitwell, a man when we were boys, shot enough of them to make his wife a cape. We stood well back and behind him when his small dog flushed the mink.

We knew, also, the story of Okell's cows. One developed channel swimming abilities. It would cross the small cut between Big and Little Trail, browse through the harsh salt-grass of the latter and then launch out for the swim to the Oak Bay golf links, where the grass was greener but where paying members had limited sympathy for bovine company.

★ ★ ★

Each excursion of the cow brought Bill Grant, with a special small scow, to the links' shoreline, where such marine cowboys as Jock Whitwell, young Robbie Okell and his father choused the critten abroad and returned it to the island to rest up for the next swim.

We trolled off the tip of Trial, learning about tides and the impossibility of rowing against the full flow when it was running in. In difficulties — and it was regular procedure for an angling oarsmen to be caught in the rip and wind up on San Juan Island — you hauled in the line that was tied to your leg while you rowed, sneaked into the slack water east of the island tip and used the back eddies to edge your way around. You still had a stretch 50 to 100 feet long over which you were bucking head on against the run, but an experienced boy could handle that distance in one back-breaking and hazardous dash.

★ ★ ★

In modern boats, with good outboards, you don't worry about the rush of the tide. You're foolish, though, if you don't respect it and its capacity for throwing up a raging chop in storm. It can be very dirty water.

Trial, with new structures and more houses, is looking a little different now, but the general outline is the same. So it will stay, I hope, justifying the Cadborosaurus legend — an "old" Indian story created from whole cloth by Bruce Hutchison in postwar years and illustrated in a controversial mural by Jack Shadbolt, originally for Paul Arsens' Terra Cotta Room at the Dominion.



Here's the solution to your furnace problems. See your Esso expert and get a $50.00 trade-in too.

Take it from Holmes and Watson, your Esso Home Comfort expert has the answers. He has 28 different Esso furnaces to solve your problem and he'll give you a $50.00 trade-in allowance on the model that solves your heating problem. Get a dependable, economical Esso furnace, from the man who specializes in home comfort, your Esso expert.

Cook's Heating Limited
Cook & Talbot Limited
K. Mathews Limited
Rainsford Heating
Circle Plumbing and Heating Limited
or your local Esso Home Comfort Equipment Dealer.

ESSO HOME COMFORT

Liferaft Launching To Be Studied

VANCOUVER (CP) — A federal inquiry into the collision between a Soviet freighter and the British Columbia ferry Queen of Victoria asked Friday for more information about the launching of a liferaft.

Judge E. J. C. Stewart, who is heading the inquiry, said at the close of the hearing's 21st day, "This rather unusual incident has certainly not been described to our satisfaction."

Evidence has been presented that Wilfred Van Sickle, a helmsman aboard the ferry, took 25 passengers off the ship in a liferaft. The master of the ferry, Captain R. J. Pollock, has said he did not order passengers taken off the vessel. He ordered the liferaft's return to the ferry.

John Bird, representing the B.C. Ferry Authority, said he would produce a witness Monday to answer questions about the unauthorized departure of the liferaft.

In other testimony, steamship inspector James Albert Smith of North Vancouver said the ferry was not overloaded. It carried 626 passengers, 52 crew members and 145 vehicles. It is licensed to carry 1,250 and a full load of vehicles.

Three passengers were killed in the collision between th ferry and the Sergey Yesenin Aug. 2 in Active Pass.



Everybody Loved Diefenbaker

OTTAWA (CP) — Nearly 400 persons, including Prime Minister Trudeau, Friday gathered in a Pariament Hill committee room to throw a surprise birthday party for former prime minister John Diefenbaker.

They came from all parts of Canada, most of them personal friends of the 75-year-old Diefenbaker.

Among the guests was former prime minister Lester Pearson. Trudeau and Pearson flanked Diefenbaker on the platform as the Conservative member for Prince Albert was presented with gifts.

"I can't say how deeply touched I am," said Diefenbaker, as he was applauded to the microphones.

Pearson presented him with a card which said, "Dear John, how I miss you."

From Trudeau he received a copy of a letter written by a "Montreal Liberal" to Sir John A. Macdonald, Canada's first prime minister.

Brig. Michael Wardell publisher, presented Diefenbaker with a portrait. Wardell said that in the Maritimes, there is for Diefenbaker "a true devotion and gratitude which will never die."

Conservative Leader Robert Stanfield was at the party to wish Diefenbaker a happy birthday, but he had to leave for another appointment before the presentations had been completed.

doctor say "traction"?

Now At Surgical Supplies Ltd.

CAMP

offers safe, easy traction to treat neck conditions



When the doctor says traction, he'll likely say "Camp" to assure you greater comfort and convenience. Come see us for professional assistance on any traction need.

NEW! Private Fitting Rooms . . . Professionally Qualified Fitters

SURGICAL SUPPLIES Ltd.

A Division of McGill & Orme Ltd.

1012 BROAD ST. 384-8433

'Trudeaumania Waning'—NDP

OTTAWA (CP) — "The reaction is yet to come," predicted New Democratic Party leader T. C. Douglas, as he talked about the government holding its own in public opinion polls.

The latest polls, showing the Liberal government higher than at the last general election, were obviously much in mind Friday when the federal council of the NDP opened a two-day meeting.

But Douglas told the delegates it was not a discouraging picture although "there must be some concern about the apparent continued support for Trudeaumania."

actors," he said. "They are not volitile, they are not hysterical.

"I find there is a growing disillusionment with the government, and Trudeaumania seems to be receding in some parts of the country."

The challenge for the NDP is to get out and take the initiative and "get it across to the public that he government has done nothing."

"Never was there a better case to be presented to the Canadian people — this is a do-nothing government."

Clifford Scotton, party secretary, said in his report to the meeting that if the opinion polls are to be believed "a stalemate seems to have developed."

He said a situation of continuing inflation, rising unemployment and depressed economic conditions would have been expected to result in a shifting of political alliances.

Party president Allan Blakeney, said the party is in a much improved financial situation largely because "we're not doing the job we should be doing."

Douglas said that next April's leadership convention, when he will be replaced as leader, must be made "one of the most momentous in our history." The enthusiasm must carry over to the next general election, probably in 1972.

"It's the greatest opportunity we've had for a long time," said the party leader. With Trudeaumania expected to decline, and with the Liberal Party's "ideological insolvency," the NDP has a unique challenge to get its message across.

He said Trudeau's "goal of 6-per-cent unemployment is the only goal he has been able to reach."

Fire Fighting Costs Set Record

Firest fire fighting costs have hit a record of close to $8.5 million this year, with six weeks remaining in the forest fire season, the British Columbia Forest Service said Friday.

Previous record was $7 million in the 1967 season. Fires this year have burned through 212,000 acres, below the 10-year average of 266,000.

For the first time since the 1970 fire season opened, the hazard rating throughout the province was low Friday. But the service said late September and October have been problem times in the past.

The Last Chance

WINNIPEG (CP) — The Manitoba Centennial Corporation is considering a "last chance sweepstake" offering cash prizes of $1 million to close centennial year celebrations.

NOW RENTING
PRESTIGE SUITES
OPEN DAILY
GRANADA COURT
1233 FAIRFIELD
383-9161 or 385-3411

WELCOME BACK!
FAMOUS PLAYERS THEATRES

see page 13

Haywards
FUNERAL CHAPEL
A trusted name in Funeral Service for over 100 years.
734 Broughton St.
386-3505

By cargoliner . . .
ORIENT CRUISE
45 DAYS
From $1069 Each
Embark at Seattle aboard a fast, modern, 12-passenger cargoliner for your visit to the exotic ports of the Orient including Japan and Hong Kong. Deluxe lanai cabins offer twin beds, air-conditioning and the finest of furnishings. Dine with good food and the sparkling conversation of the ship's officers. See the beautiful brochure!
WILLIS TRAVEL SERVICE
578 Yates 385-4312
Opp. POST OFFICE
For Personalized Service

NO HI-JACK PROBLEM
RENO
EVERY SAT.
Bus — Air-Conditioned — Restroom Equipped
Only $83.50 Each, Double — Oct. 3
Overnight Eugene, Ore., each way. Four nights Reno. Side Tours Lake Tahoe, Virginia and Carson City. $20 in gift packages.
Over 5,000 Patrons in Past Year
ALL-FUN TRAVEL
820 DOUGLAS 383-9123

Sharp Defends Policies

TORONTO (CP) — External Affairs Minister Mitchell Sharp said Friday night Canadian foreign policy is aimed at shattering illusions of false greatness and using real power to its fullest.

In a hard-hitting defence of the government's recent review of foreign policy, Sharp said Canadians must realize that Canada's post-war strength has been replaced by a substantially different kind of power.

Text of his speech to a teach-in on international aid at the University of Toronto was released in advance.

To develop an effective foreign policy, Canada had to find roles other than that of "international fixer" in a world plagued by disputes that in most cases could only be settled by the great powers, Sharp said.

To do this, the government decided that its priorities abroad should conform to those at home. These were: Fostering economic growth; protecting sovereignty and independence; promoting peace and social justice; improving the quality of life and protecting the environment.

PASSPORT PHOTOS
Photostatic Copies of Documents
Jus-Rite Photos 716 Yates St. 384-8041

** DEEP COVE— HARBORCREST **
Wednesday, Sept. 23, 11:30 a.m. (Buffet included) $6.50. Scenic drive out Saanich Peninsula. Deep Cove Chalet for LUNCH. Visit Harborcrest Nurseries on return Tour.
B.C. TRAVEL
No. 402-1029 Douglas Street 385-4732

She Really Put Her Foot In It

WENTBRIDGE, England (CP) — Jean Barber, wife of the chancellor of the exchequer, put her foot in it at a party at her Yorkshire home. Everyone chatted happily until Mrs. Anthony Barber sat down — under her long evening dress peeped a pair of garden boots which she had put on by mistake. She laughed and said: "I am rather absent-minded. I remember getting into a lift once and asking for a pound of coffee."

Patronize Our Advertisers

P&O's Winter Cruises.
Beneath all the glitter, lies a basic human experience.

"I was going to call the office as soon as we got to Panama. But when we got there, I said the hell with it. It's nice to be able to forget the whole world for awhile."

"When I got back, Ralph Usina, my doctor, said my blood pressure had dropped 16 points."

"I was surprised at all the airline pilots that take cruises when they take a vacation."

"It's the first vacation I ever took where I didn't come back exhausted. Everything took on a new perspective. It sounds funny to say it, but maybe the Viet Cong and the South Vietnamese should take a 2 week cruise. I mean it."

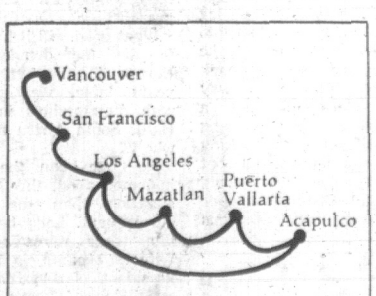


"Everybody talks about riots and pollution and noise and LSD. They all ought to go out into the middle of the ocean for a few days."

"It's the first time Alan and I danced in 12 years."

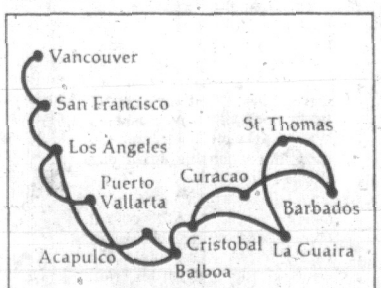
"I brought along a lot of books I was going to read. But I never found the time."

"I wish I'd made my husband take a cruise with me while he was still alive. He might still be alive now. He never took a vacation in his whole life. I don't think men know how to relax anymore."



Christmas Cruise. $ US 280

13 days of relaxation. S. S. Oriana sails from San Francisco December 24. Spend Christmas and New Year's at sea, returning to San Francisco January 3; Vancouver January 5. Price includes air fare from Vancouver to San Francisco.



The Caribbean. $691

4 weeks. S.S. Oriana sails January 7 from Vancouver. 4 Caribbean ports, 2 Mexican ports, plus the Panama Canal. Return to Vancouver February 3.

Or, sail February 5, see 4 Caribbean ports plus the tip of Venezuela. Return to Vancouver March 4.

P&O, The British Cruise Line.
409 Granville Street
Vancouver 2, B.C.
(604) 682-3811

Please send information on:
☐ Winter Cruises.
☐ 117 Worldwide Cruises.

Name_____
Address_____
City_____
Province_____
My Travel Agent is:_____

P&O
Sea Travel. For people who thought they couldn't afford it.

To Rome with love
$483.00 return trip

Rome in the autumn. At its best time of year. When Romans, most of all, lay claim to their fabled, eternal city.

Celebrate Rome's sunny piazzas with their romantic fountains and many testimonials to a glorious past.

Celebrate the beautiful people — the most colourful in all Europe.

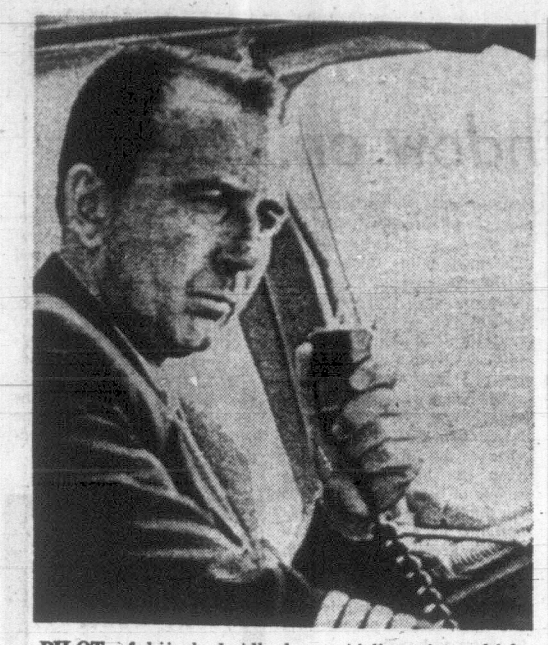
Celebrate the twenty-first century designs which show Rome's heart.

Celebrate your arrival in Rome as soon as you board your gleaming Alitalia jet in Montreal.

Celebrate Rome. You'll love it! $483 gives you economy 29/45 day return fare from Victoria. Other fares for other durations of stay. Your travel agent knows it all. Call him today.



FLY Alitalia
ITALY'S WORLD AIRLINE



PILOT of hijacked Allegheny Airlines jet, which was rerouted from Pittsburgh-Boston flight to Cuba, is Capt. John Harkin of Coropolis, Pa. The plane was taken over by an armed young man shortly before it reached Philadelphia. (AP Wirephoto)

Another Plane Hijacked to Cuba

MIAMI (AP) — A young man armed with dynamite, gasoline and a gun hijacked an Allegheny Airlines jet shortly before it landed in Philadelphia today, ordered 90 passengers off, then took the plane on to Cuba with eight crew members aboard, the Federal Aviation Administration said.

The Boeing 727 landed at Havana's Jose Marti Airport at 4:32 a.m. EDT, the FAA said, after leaving Philadelphia at 1:46 a.m.

FAA officials said the plane carried three flight crew members, three stewardesses and two men believed to be FAA inspectors or airline employees.

The plane was bound from Pittsburgh to Boston with a stop in Philadelphia when the hijacker took over, the FAA said. He ordered the aircraft refuelled before leaving for Havana.

A passenger who asked not to be identified said she saw the man grab the pistol from a canvas bag under his seat. An Allegheny spokesman said the pistol appeared to be .22-calibre.

John Balderama, another passenger, said the man "grabbed one of the stewardesses by the neck and took her to the front seat of the plane" just before the Philadelphia landing.

Reporter Facing Contempt Citation

TORONTO (CP) — Reporter Gerald McAuliffe of the Hamilton Spectator has the weekend to decide whether he will disclose to a provincial inquiry the names of his informants about George Clinton Duke's relationships with police and with persons alleged to be known criminals.

If he does not do so when the inquiry resumes at 10 a.m. EDT Monday he faces a possible contempt citation. Under the terms of the inquiry he could be held in jail until he consents to the identification.

Mr. McAuliffe, 31, chief of the Spectator's Burlington, Ont., news bureau, told the inquiry Friday members of the provincial police and of the Burlington force gave him the information.

He told Mr. Justice Campbell Grant he felt morally bound by a guarantee to his sources that he would not identify them.

The justice said he would defer ruling the newspaper man in contempt until the inquiry resumes.

Mr. Justice Grant said he did not want to hear from any more witnesses until he is satisfied that Mr. McAuliffe has presented all the relevant information he possesses.

CONFERENCE PLANNED

Before the hearings resume, inquiry counsel J. J. Robinette will confer with the reporter and Spectator lawyer J. F. Howard.

Lawyers acting for Mr. Duke, an Oakville, Ont., millionaire businessman, and for other persons named in the inquiry insisted that the names were needed in order to give them an opportunity to cross-examine the informants.

Mr. Robinette criticized articles written by Mr. McAuliffe which he said implied that a provincial judge, a Crown attorney and a justice of the peace had tried to protect Mr. Duke after Elizabeth Citron complained that Mr. Duke had threatened her with a gun.

Under questioning, Mr. McAuliffe said he wrote his story about the threatening case without asking Justice of the Peace W. E. Daniels or Crown Attorney Douglas Latimer to comment on Mrs. Citron's allegations of a misadministration of justice.

The threatening case was dealt with in a closed hearing at Milton before Provincial Judge Kenneth Langdon. Mr. Duke, who pleaded guilty, was ordered to post a $2,000 bond to keep the peace and his permit to carry firearms outside his home was withdrawn.

FOR DISCUSSION BY CIVIL AVIATORS

Proposals to Stop Air Piracy Postponed

By DAVID BARKER

MONTREAL (CP) — Proposals to stop air piracy by suspending air services to nations which aid or harbor hijackers were postponed Friday for discussion Sept. 29 by the governing council of the International Civil Aviation Organization.

John A. Volpe, United States secretary of transport representing President Nixon, had called for the "new and drastic action" of a multilateral boycott of any state that:

—Detains for "international blackmail purposes" passengers and crew of any aircraft that has been unlawfully seized;

—Or failure to extradite or prosecute persons responsible for such a seizure for international blackmail.

And Canada resurrected a proposal, turned down at ICAO in June by the U.S. and other countries, urging similar action on a bilateral level of agreements between various nations rather than through a treaty binding on many nations.

AGREES TO DELAY

But several delegates on the 27-member council said their governments had not yet authorized them to act on the proposals and the council agreed to the Sept. 29 meeting at ICAO's Montreal headquarters.

Mr. Volpe told a news conference immediately after the council meeting he was "happy" that ICAO has moved speedily on the proposals but warned that the U.S. reserved "the right to take unilateral action."

He said he hoped for an ICAO decision Sept. 29 and the U.S. would not take "any arbitrary action" before ICAO has a chance to do something.

Friday's meeting had been urgently requested by President Nixon in the wake of hijackings by Palestinian commandos who blew up four planes and held nearly 300 passengers hostage for a time as ransom for the release of arrested Arab hijackers.

Police in civilian clothes kept a close eye on hallways and locked entrances to guard against any incident.

ICAO is a technical and legal organization with 119 member nations of which 27 are chosen to sit on the council for three-year terms.

ISRAEL OBSERVES

Observers at Friday's meeting came from Israel, Switzerland and Algeria, all non-members of the council, as well as the International Federation of Air Line Pilots Associations, the International Air Transport Association representing airlines, and the Internatonal Transport Workers Federation.

The U.S. wants to have the boycott proposals included as clauses in international treaties.

A draft ICAO treaty on "unlawful seizure" is to be discussed by a diplomatic conference at The Hague in December and possibly opened for signing by nations.

ICAO legal experts are also scheduled to meet in London at the end of this month to discuss and prepare a second treaty on sabotage and armed attacks, which, if ready in time, could also go before The Hague conference.

But the inclusion of sanctions in international treaties is rare.

Andre Bissonette, Canadian assistant deputy minister for external affairs, explained to a news conference that some countries do not want to be bound in an international treaty with other nations.

He said the Canadian proposal might avoid this problem by depending on negotiated bilateral agreements rather than multilateral treaties.

He also strongly denied suggestions that the Canadian proposal was intended to sideline the U.S. boycott idea which, if it were ever tried, could seriously disrupt airline traffic.

Besides the political problems of a boycott, planes would have to detour around several thousand square miles because navigation, meteorological and ground services would not be available in the area and perhaps not even in nearby areas not included in the boycott.

And in the recent hijackings to Jordan, the government said it was powerless to act against the Palestinian guerrillas who had actually hijacked the planes.

Hair Dyes Linked To Cancer

WASHINGTON (AP) — A chemical linked to cancer in laboratory animals is a component of some human hair dyes, the Food and Drug Administration said Friday.

FDA officials said, however, that the suspect chemical is beyond the regulatory reach of the agency because of a special congressional exemption for coal-tar derivatives used in hair dyes.

Dr. Elizabeth Weisburger, a chemist at the National Cancer Institute, said that in several experiments the chemical, called 2,4-TDA, caused cancer in animals. Malignancies were produced both through feedings and injecting the substance under the skin, she said.

Officials of the FDA's comestic division said 2.4-TDA is used in the formulation of some permanent and semi-permanent hair dyes. The substance is not found in the more commonly used dye rinses, they said.

No estimates were available on how many of the approximately 43 grades of permament and semi-permanent dyes contained 2,4-TDA.

Manufacturers are not required to list components on dye labels.

Police Request Help In Probe

WEST VANCOUVER (CP) — Police investigating an attack on West Vancouver Alderman Jack Forster last Saturday night have pinned their hopes on identifying an oriental jute sack.

West Vancouver police have asked the help of the public in identifying the sack which was tied over Forster's head when he was rescued from the waters of Eagle Harbor last weekend.

Forster said he was out walking his dog along the shore when he was clubbed from behind and dumped into shallow water at the edge of the bay.

HAVE YOU DECIDED?
. . . to learn to Dance this Fall

If so — register now to join one of our social groups starting soon. 24 hours of dancing for $16.00 over a 12 week course. Also private lessons and Sat. night social dances. No contracts.

ELSIES STUDIO of BALLROOM DANCING
536 Broughton (Now in our 11th year) Phone Anytime 383-4040

BONUS CRUISE

One time only! Vancouver B.C. to Los Angeles. Fares from $105. Leave Oct. 29. Arrive Nov. 2.

Here's the cruise opportunity you've been waiting for. Passage aboard the beautiful M.S. Orpheus at specially reduced rates.

In November the Orpheus begins service to Mexico from Los Angeles. But first it has to get there. And that's why Westours can make this one-way, one-time-only offer.

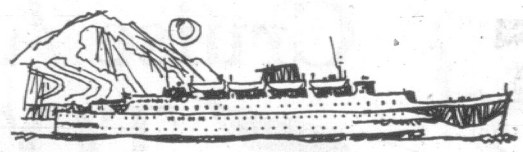
Your ship is Greek. Sleek. Gracious. Amenities and service are superb. So is the Continental cuisine. And every stateroom is air conditioned, with private bath, stereo and telephone.

If you're looking for action, there's plenty. A nightclub, ship's orchestra, lounges, several bars, spacious deck areas for sports and games.

Or you can relax around the swimming pool, settle down in the library, browse through the art gallery.

And, remember, fares to Los Angeles are as low as $105, far below usual rates. Of course, you may want to sail on to places like Mazatlan and Puerto Vallarta. That's where the Orpheus will head. And who knows? You just might get carried away.

For details, we recommend you see your travel agent. Or write or call Westours at:
900 IBM Building
Seattle, Wa. 98101
(206) 622-4142



WESTOURS
M.S. Orpheus registered in Greece

HAWAII



Special Group Flights
$299 Up
Includes AIR and 2 WEEKS HOTEL

3 ISLAND TOUR
$439

ALOHA WEEK
OCT. 12th — 14 NIGHTS
Fully Conducted **$395**
Superior Rooms with Kitchens
Spend 4 nights on Kauai and 10 at Waikiki. Many extras included.
Your Hawaii Vacation starts at

TRAVELEYDEN TOURS
768 Fort 388-4201

Woodward's

1.49 DAY TUESDAY

At All Woodward Stores in B.C.
OFTEN COPIED-NEVER EQUALLED
WOODWARD'S · THE ORIGINAL 1.49 STORES

Woodward's Mayfair Phone 386-3322, Cobble Hill, Duncan, Ganges, Gulf Islands, Jordan River, Port Renfrew, Zenith 6544 (Toll Free). Store hours: 9:30 a.m. to 6 p.m. Evening Shopping Thursdays and Fridays 'til 9 p.m. Closed Mondays.

Woodward's

Getting it at Woodward's is your "Best Guarantee"



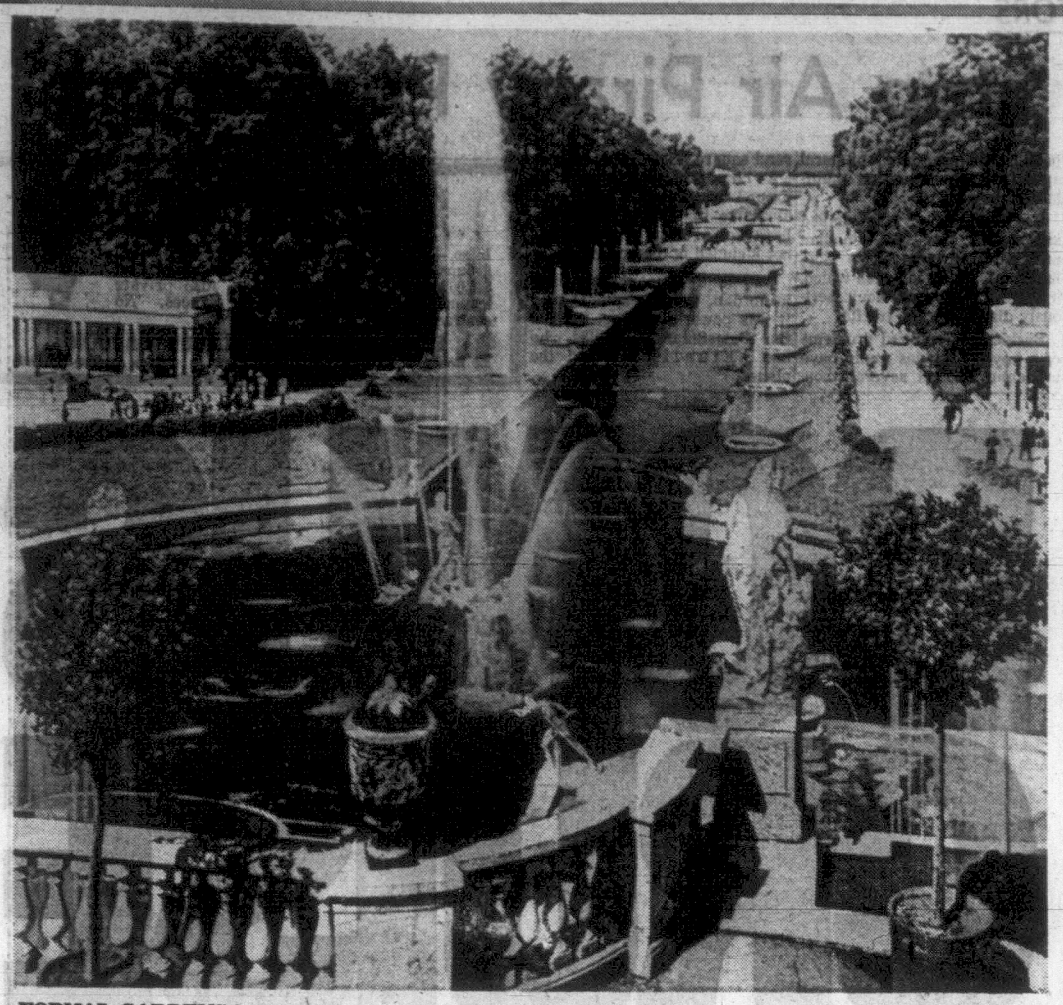
"NIEER" Spinet Piano (with Bench)

A magnificent piano in sight and sound . . . and offered at a price that represents GREAT VALUE!
- Full 88-note keyboard, direct blow key action.
- Rust-resistant strings, heavy felted hammers.
- Floor casters.

SALE PRICE, complete with bench **$599**

Woodward's Piano Centre, Second Floor

Woodward's Mayfair Phone 386-3322, Cobble Hill, Duncan, Ganges, Gulf Islands, Jordan River, Port Renfrew, Zenith 6544 (Toll Free). Store hours: 9:30 a.m. to 6 p.m. Evening Shopping Thursdays and Fridays 'til 9 p.m. Closed Monddys.



FORMAL GARDENS here, reminiscent of those at Versailles, are on the outskirts of Leningrad. This is the scene of Petrodvorets, the 18th century summer palace of the czars. (Intourist Photo)

RUSSIA'S MOST BEAUTIFUL CITY

Leningrad: Window on West

By JOSEPH ADLER

The city whose name was changed three times from St. Petersburg (1703-1914) to Petrograd (1914-24) to Leningrad is the most beautiful of all the Soviet cities I have visited.

Built by Peter the Great in 1703 on the Neva River delta, it is the most European oriented of Soviet cities. Much of its beauty is due to the fact that for 200 years, young as capitals go, it was designed by great architects both Russian and European.

★ ★ ★

Located at the east end of the Gulf of Finland, 400 miles northwest of Moscow, it was Russia's window on the West, the major Soviet port on the Baltic Sea. It is the home of great palaces, cathedrals, monuments, parks, gardens, fountains, beautiful bridges (600 of them) and in the summer there are the "white nights" — a midnight twilight but no real dark, much like the summer nights in Scandinavia, its near neighbor.

Here, the revolution of 1905 was fought; here the Feb. 1917 revolution against the tsar took place; and this was the scene of the October, 1917 Revolution.

Leningrad is the second largest city in the U.S.S.R: 193 square miles in area, over 3,700,000 population.

During World War II, 650,000 of its people perished, 10,000 buildings were destroyed. Its citizens withstood a seige that lasted approximately 900 days. For its heroic defence, Leningrad, together with four other cities (Odessa, Kiev, Sebastopol and Volgograd) received the title "Heroic City."

So beloved is this city that immediately following the war, its people set about the enormous task of restoration. During my tours on an Air Canada flight, I did not see one trace if the terrible destruction.

★ ★ ★

Leningrad is a little over one hour by plane from Moscow, or an overnight trip by train. Domestic transportation in the U.S.S.R is reasonable.

The hotel to which I was assigned, the Astoria, is located in the heart of the city. My room was attractive, comfortable, with all modern service for breakfast, promptly served at no extra charge. The food in the main dining room was good but here, as in Moscow, service was slow. In addition to the main restaurant (seating 350) there is a cafe, a cafeteria and a bar.

★ ★ ★

The windows over look the square with its majestic St. Isaac Cathedral. A panoramic view of the city can be seen from the top of the dome (made of beaten gold) open to the public. The Cathedral was designed by A. Monferrand, a French architect, in the 19th century in the Imperial Russian style. As many as 15,000 people can attend services at one time. It took 460,000 serfs 90 years to build.

During my stay in Leningrad the annual fur auction took place. I met interesting people from Canada, U.S., England and many other countries, here to attend the auction.

Nearby the Astoria Hotel is the magnificent Hermitage, one of the world's greatest museums and in itself well worth a visit to the U.S.S.R.

It is housed in the former Winter Palace and is an enormous group of buildings occupying an area of more than 2,500 square yards. It is the lagrest museum in the Soviet Union and ranks as one of the world's most outstanding.

(Intourist News)

Join us for
CHRISTMAS IN CUBA
Watch the
NOON SHOW
Channel 6 TV
Fri., Sept. 25

ARE YOU FIT TO DRIVE?

Temper Traffic Risk

LONDON — Bad temper in automobile drivers is the main cause of the lack of concentration that often leads to accidents, according to a doctor who has made motoring his special study.

Dr. Keith E. Jolles, author of a booklet, "Are You Fit to Drive?" says this may arise from a heated argument with a passenger, from rage goaded by the antics of another driver, or from whether the driver's wife sent him off with a loving kiss or not. The man with a marriage problem on his mind can constitute a grave traffic risk, he added.

The booklet lists statistics on accidents, such as the average accident happens when a car is traveling below 30 miles an hour, and occurs within 10 miles of home.

HAWAII
TRAVEL MON. THRU THURS. ANY WEEK
New Hotel and jet return from Victoria, 14 Days only $293 per person (U.S.)
WILLIS TRAVEL SERVICE
578 Yates St. 385-4312
Opp. Post Office
For Personalized Service

THANKSGIVING WEEK-END TOUR
Plan now to enjoy this weekend in the San Juan Islands. Leave Friday, October 9th for Orcas Island — Two nights in the beautiful ROSARIO RESORT HOTEL, leave Sunday, October 11th for Lopez Island, one night in the ISLANDER LOPEZ HOTEL. Monday, October 12th, continue through the islands to Anacortes and home via the Tsawwassen Ferry to Victoria, arriving in Victoria approximately 9:15 p.m.
This unusual weekend tour is priced at $85.00 ea. double occupancy and includes transportation, ferry tolls, hotels and 5 meals at the Rosario Resort Hotel.
Phone now for reservations
B.C. Parlour Car Tours
710 Douglas Street,
Victoria, B.C.
VANCOUVER ISLAND COACH LINES
385-4411
Local 41

BURRITT
YOUR DOWNTOWN P&O AGENT
SPACE AVAILABLE ON ALL ADVERTISED P&O CRUISES.
Call Burritt Travel Service now for your complete itinerary and cruise brochure.
TOTAL Personalized SERVICE
BURRITT TRAVEL
635 Yates St.
386-7574

BLANEY'S TRAVEL
PRESENTS
"New Horizons in Travel"
FIESTA-SIESTA CRUISES
Departing from Los Angeles commencing on November 3rd, 1970. A total of 16 departures, for 11 exotic days of cruising of Olympian delight aboard the M.S. ORPHEUS. Rates from $325.00 U.S. per person. Special Bonus Cruise departing from Vancouver on October 29th, 1970, or from Los Angeles on April 28th back to Vancouver for an additional $105.00 to $175.00 U.S. per person. Contact Blaney's Travel, agents in Victoria for Westline Cruises.
SOUTH PACIFIC CRUISES
Aboard the magnificent M.V. WEST STAR, departing from either Papeete or Suva, for 11 sun-drenched days of cruising the REAL South Pacific. Fares from $310.00 U.S. per person for a 6 day cruise from either Papeete or Suva to Pago Pago. Two Special Bonus cruises are available. Contact Blaney's Travel, agents in Victoria for Westline Cruises.
HAWAII
Departures from Vancouver every Saturday, commencing on December 19th for 14 days in this tropical paradise. Rates include all transportation from Vancouver to Honolulu, Hotel accommodation in the hotel of your choice, transfers from Airport to your hotel and return, lei greeting on arrival, and all taxes. Rates from $298.00 Canadian per person.
BLANEY'S TRAVEL SERVICE
Victoria Office: 920 Douglas, 382-7254
Oak Bay Office: 1503 Wilmot Place, 382-2165
AMERICAN EXPRESS

Cruise Anywhere in the World with
TOTEM TRAVEL
YOUR LOCAL AGENTS FOR ALL STEAMSHIP LINES
Phone 388-6281 — IN THE HILLSIDE SHOPPING CENTRE
Phone 386-3277 — IN THE MAYFAIR SHOPPING CENTRE
TWO LOCATIONS TO SERVE YOU
CUNARD LINE
SUN LINE
CHANDRIS LINES
ORIENT OVERSEAS LINE
NORWEGIAN AMERICAN LINE
UNION CASTLE LINE
APL ORIENT CRUISES
43-DAYS
From San Francisco, OCT. 29, NOV. 16, DEC. 29, FEB. 13, MARCH 15, 31. Los Angeles, Honolulu, Yokohama, Kobe, Keelung, Hong Kong, Manila. FROM $850.00
P & O JOLLY SWAGMAN
Round World Adventure
MARCH 5 — 3 MONTHS
Vancouver, San Francisco, Los Angeles, Acapulco, Panama, Nassau, Bermuda, Lisbon, Cherbourg, Southampton, Teneriffe, Cape Town, Durban, Fremantle, Melbourne, Sydney, Auckland, Suva, Honolulu.
FROM $1684.00
HAL GRAND ORIENT CRUISE
52-DAYS From SAN FRANCISCO, MARCH 31, 1971
Los Angeles, Honolulu, Rabaul, Madang/Sek Harbor, Cebu, Manila, Hong Kong, Kaohsiung, Nagasaki, Kobe, Yokohama, Hilo, Lahaina.
FROM $1,990.00
HAL-MEDITERRANEAN SPRING CRUISE
NEW YORK 39-DAYS
APRIL 26, 1971
Funchal, Casablanca, Tangier, Motril, Genoa, Messina, Piraeus, Istanbul, Rhodes, Iraklion, Naples, Monte Carlo, Barcelona, Lisbon.
FROM $1,750.00
MATSON LINE
42 DAYS
South Seas from San Francisco. Calls Bora Bora, Tahiti, Rarotonga, Auckland, Sydney. FROM $1840.00
Additional Cruises:
40 DAYS—NOV., 19, JAN. 6, 20, FEB. 16, MARCH 3, APRIL 25, SEPT. 15
MITSUI O.S.K. LINE
EPIROTIKI LINES
NORTH GERMAN LLOYD
SWEDISH AMERICAN LINE
P & O 50-DAY JADE
TIKI CIRCLE PACIFIC — MARCH 4
Vancouver, San Francisco, Los Angeles, Honolulu, Yokohama, Kobe, Nagasaki, Hong Kong, Sydney, Melbourne, Auckland, Nuku'Alofa. FROM $1407.00
P & O CARIBBEAN CRUISES
27 DAYS — JAN. 7 TO FEB. 5
Vancouver, San Francisco, Los Angeles, Puerto Vallarta, Panama, Curacao, Barbados, Martinique, St. Thomas. FROM $640.00
PRINCESS CRUISER
14-DAYS
Mexico from Los Angeles, DEC. 15, FEB. 5, 19, MARCH 19, Puerto Vallarta, Manzanillo, Acapulco, Mazatlan FROM $495.00
WEST LINE — 20 DAYS
OCT. 18
Seattle, San Francisco, Los Angeles, Acapulco, Marquessas Island, Papeete. FROM $485.00
(ONE WAY)
P & O WALTZING MATILDA CIRCLE
PACIFIC, 59-DAYS
From Vancouver, Jan. 18. Pango, Suva, Auckland, Sydney, Darwin, Singapore, Hong Kong, Kobe, Yokohama $1490.00
ITALIAN LINES
MATSON LINES
GREEK LINES
HOME LINES
INCRES LINES
COSTA LINES
COMMODORE CRUISE LINES
Brian Ferguson Hillside
Bill Ferguson Mayfair
Una Ethell Mayfair
Leslie Brown Hillside
Denis Edwards Mayfair
Art Freeman Hillside
Tom Sallaway Mayfair
Dave Morton Mayfair
Thomas Cook Travellers' Cheques
Travelmasters' Guild
Both locations open Monday through Saturday, 9 'til 5:30 p.m., Thursday and Friday, 9-9



LIONS ON THE LOOSE are not reclining on the African veldt. They're part of the menagerie at a commercial game farm in Ontario. Visitors to the African Lion Safari and Game Farm at Rockton, near Toronto, are advised to keep auto windows closed during their tours. (CP Photo)

Tropical Animals Thrive in Ontario

TORONTO (CP) — At one time a wold-game safari took time in planning an extensive voyage and above all, courage.

Today it takes only the time in deciding, an hour's drive from Toronto and no courage at all.

The largest difference is in price.

Situated just 60 miles west of Toronto near Rockton, Ont., is the African Lion Safari and Game Farm, featuring 52 lions and 60 East African baboons, just two of the species not native to south-western Ontario dwelling on the 450-acre site.

Opened last August, the park has already been visited by more than 300,000 persons.

A partnership between a native of Winnipeg, Col. Don Dailley, and Jimmy Chipperfield of England resulted in the establishment of this unique farm.

The main goal of the originators was to show an exhibition of wild animals in an environment close to their natural state.

Visitors are warned at several points to keep their car windows rolled up during their trip through the lion and baboon enclosure.

Col. Dailley says lions "have been known to pull people out of their cars" or swipe at them through open windows. This is particularly true of a lioness with cubs.

No accidents have occurred on this farm as yet.

He said farm officials don't mind windows rolled down "a few inches in open areas," but "we can't allow them to wave their arms out of their windows — they're liable to lose them." Apparently the king of beasts is exactly that. As. Col. Dailley says, he is "not afraid of anything or anybody."

All wardens are equipped with necessary weapons to combat the wild animals and other extensive precautions are taken to ensure the safety of all visitors.

Beef heads and still-born calves are fed to the cats, treated with the necessary vitamin supplement to promote correct bone growth. Adult lions eat an average of 10 to 12 pounds of meat daily.

One day a week is set aside as a "fast day" when the cats are fed nothing. This starvation period adjusts for the irregular eating habits in their natural state.

KIDS MAKE CONTACT

Outside of the safari enclosure, another part of the game farm allows children closer contact with animals unknown to them in their daily lives.

Part of a lake system to be expanded as a "water safari" trip, one pond is the home of seven dipping and diving sea lions. In the middle of the pond, a small island is the home of two Malaysian gibbons.

Long-armed and long-legged, Fred and Roopy, as they are called, swing along the rope strung between two trees or clamber over the roof of their house.

A pet corner has been set up on the farm enabling children to view at close quarters wallabies, peacocks, four lion cubs, two sea lions and three king penguins. Additions are planned.

Next year an elephant is expected at the farm to provide rides for children, and another attraction, a scenic railway, is planned.

Vietnamese Girls Popular as Brides

By GLORIA EMERSON

SAIGON, South Vietnam (NYT) — "Hey, honey, what is your name?" The 22-year-old lieutenant asked his Vietnamese fiancee at the United States Consulate here, where they were applying for a marriage affidavit.

The girl giggled. In wiggly letters she carefully wrote her name: Nguyen Thie Le. The lieutenant, looking surprised, tried to pronounce it but gave up.

"You're still Lee to me, honey," he said. The couple fell silent as they went on filling out forms.

It was not an unusual conversation in the crowded waiting room of the consulate, where an increasing number of Americans, military men and civilians, are applying for the papers needed to marry South Vietnamese.

★ ★ ★

Since Americans can be legally married only in a Vietnamese civil ceremony, they must apply at the consulate for the papers that Vietnamese officials require of foreigners. Servicemen must have military permission — a process most of them find too long and confusing.

The consulate also handles applications for immigrant visas of the Vietnamese fiancees or wives of Americans, normally a routine procedure. It is vastly complicated, however, because of the requirements of the Vietnamese ministry of the interior, which must issue a passport and an exit permit before a U.S. visa can be granted.

Analysis of the available information on American-Vietnamese marriage does not yield what would appear to be a typical case history.

Specialist Frederick Black, a 23-year-old native of Stockton, Calif., hopes to marry 20-year-old Nguyen Thie Thieu, whom he met seven months ago in a U.S. Army supply depot in Danang, where he drives a truck and she works as a clerk-typist. She had not been outside her home town until the couple came to Saigon to begin filing their papers. She lives with her oldest brother and her mother, who is a 69-year-old laborer.

The soldier, who hopes to become a highway patrolman after his discharge in November, has tried to explain to his fiancee that most Americans wear shoes and that there are indoor toilets and kitchens and big buildings. She has no idea of her new life.

★ ★ ★

He has not met her family. Miss Thieu, speaking in Vietnamese, which her fiancee does not understand, said that she had asked her mother and brother for permission to marry, but they refused it and she is afraid to admit her intentions.

"Marrying an American and going away is better than staying home and marrying a Vietnamese," she said. "Excuse me, but I hate Vietnamese boys very much. They are lazy and most of them spend money like princes. They steal money from their mothers to spend on girls and on drinking. Even when they are married, they are not faithful to their wives."

Car Runs Over Driver —Twice

PORTLAND (AP) — Thomas L. McFall was run over twice—by his empty car—before state police stopped the auto by firing four shots into it.

McFall's car sideswiped a truck and went out of control.

McFall and a passenger were thrown out. They began running when the car approached them after its front wheels jammed in a tight turn and its accelerator stuck.

The car overtook McFall and ran over his legs.

The car made another circle and ran over his legs a second time.

McFall managed to drag himself to safety, but the car continued its circles.

Police fired four rifle shots into the car. One of the bullets hit a tire and the car ran into a telephone pole and the engine died.

McFall was treated in hospital. He had no broken bones, His passenger was unhurt.

TRAVELEYDEN TOURS SUGGESTS

P&O

WINTER CRUISES

Christmas Cruise
Dec. 24 to Jan. 5
$280.00 up
Spend Christmas and New Year's at Sea—visit California and three exciting ports in Mexico. A GREAT cruise for the whole family. For a slightly longer cruise, fly to Hawaii and join Oriana Dec. 20th.

Caribbean
TWO 26-Day Cruises
Jan. 7th and Feb. 5th
10 sunny ports of call including the PANAMA CANAL.
Complete cruise fares from
$690.00

Circle Pacific
WALTZING MATILDA
Jan. 18th to March 16th
57 fun days aboard ORONSAY sailing via Australia and returning via the Orient. All sightseeing plus a 4-day tour of Japan included.

Jade Tiki
Sail March 4th aboard CANBERRA on the reverse itinerary of the Waltzing Matilda cruise. Return April 24th. A very popular fully escorted cruise on its 5th year.

FULL P & O CRUISE DETAILS AT
TRAVELEYDEN TOURS
768 FORT
388-4201
AGENTS FOR P & O

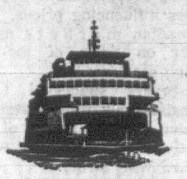
CALL IN TODAY FOR DETAILS
P & O WINTER CRUISES
Sea Travel for People Who Thought They Couldn't Afford It.
BLANEY'S
TRAVEL SERVICE
VICTORIA AGENT P & O LINES
Victoria Office: 920 Douglas, 382-7254
Oak Bay Office: 1530 Wilmot Place, 382-2165

PASSENGER FREIGHTER AROUND THE WORLD CRUISE
4 Months — 16 Ports
From U.S. $2695
FEATHERSTONE
AT THE CROSSWALK ON YATES
386-6101

PAULIN'S
AGENT IN VICTORIA
P&O
CALL US FOR RATES AND SCHEDULES
1006 GOVERNMENT ST. 382-9168

MARWON
For
Travel Arrangements
On
ALL P&O CRUISES
MARWON
Travel Service
1622 Government St.
383-5831

CALIFORNIA
SUN-FUN TOUR
Oct. 17 to 30
Each Person Dble.
$235 Canadian
All Tours by New Chartered, Rest Room, Air-Conditioned Buses
Highlights of Tour: Seven nights Los Angeles, including sightseeing tours to Disneyland, Marine Land, Farmer's Market, Universal Movie Studios — four hours. See stunt men performing, bird and animal show; tour of props, sets, etc. Tour to Tijuana, Mexico, San Diego, etc. Then to San Francisco, three nights; sightseeing tours to Golden Gate Park, Cliff House, etc. Ride the cable cars, visit the fabulous night clubs, etc. Return via California Pacific Coast and Redwood Forest, etc. Twelve seats left.
Write or Phone For Free Itinerary
CAPITAL CITY TRAVEL
611 Fort Street, Victoria, B.C.
384-1432


ONE-DAY EXCURSION
Cruise through the Scenic San Juan Islands
Spend a delightful day aboard
Continuous meal service— take your Camera
DAILY — June 15th through September 30th
Lv. VICTORIA Coach Lines 10:00 A.M.
Lv. SIDNEY Wash. State Ferries 11:00 A.M.
Ar. SIDNEY Wash. State Ferries 5:00 P.M.
Ar. VICTORIA Coach Lines 5:30 P.M.
ADULTS—$6.30 CHILDREN (5-11) $3.15
(Ferry fare only—Excursion—Adults, $4.85, Children $2.45)
★
REGULAR SERVICE FROM SIDNEY TO ANACORTES
DAILY 11:30 A.M. — 5:15 P.M.
BLANEY'S
TRAVEL SERVICE
920 DOUGLAS 382-7254
SIDNEY TERMINAL 656-1531

Sea Travel. For people who thought they couldn't afford it.



"I wish I'd made my husband take a cruise with me while he was still alive. He might still be alive now. He never took a vacation in his whole life.
I don't think men know how to relax anymore."

We don't wish to cause alarm.

But it has come to our attention that a whole generation of Canadians may miss out on one of life's great experiences — sea travel — simply because they think sea travel is only for the very rich.

Rubbish.

Once you have studied our prices, and what they include, you may conclude that the very rich stay that way *because* of sea travel.

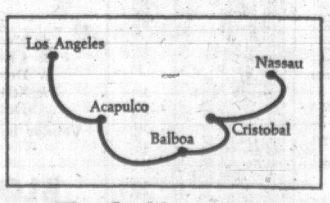
Where else can one live so well with a minimum of worldly irritations?

Once you come aboard a P&O ship, you hardly need any money at all.

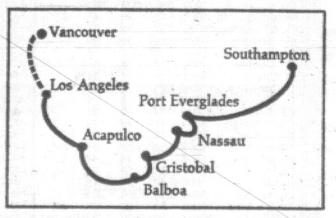
The only significant thing not included in the price of your ticket is a drink.

Aboard a P&O ship, a drink costs 22¢.

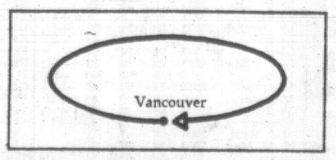
In fact, with the world and its prices being what they are today, it may no longer be prudent to stay ashore.



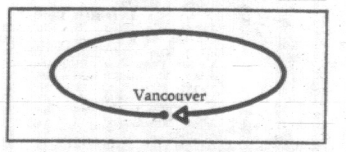
The Caribbean. $278
10 days aboard the S.S. Oriana sailing from Los Angeles October 15. Stop at Acapulco, sail through the Panama Canal and across the Caribbean to Nassau, arriving October 24.



West Coast to Europe. $468
16 days of relaxation. The S.S. Oriana leaves Los Angeles October 15, sailing south to Acapulco, through the Panama Canal to sunny Nassau and Port Everglades, across the Atlantic to Southampton arriving November 1. (The price even includes airfare from Vancouver to Los Angeles.)



Around the World. $1930
101 days. S.S. Arcadia sails February 7 from Vancouver. For under $20 a day (which even includes most shore excursions) you can visit San Francisco, Los Angeles, Honolulu, the Fiji Islands, Auckland, Sydney, Melbourne, Adelaide, Fremantle, Durban, Cape Town, the Canary Islands, Casablanca, Lisbon, Southampton; Bermuda, Port Everglades, Nassau, and Jamaica in the Caribbean; then through the Panama Canal to Acapulco, Los Angeles, arriving in San Francisco May 19. (P&O will fly you to Vancouver the same day for no extra charge.) Ask about our optional 23-day Morocco-Spain-Portugal land tour of 17-day tour of England, France, Denmark, Sweden and Norway.



Around the World. $1457
86 days. Sail March 5 from Vancouver on the S.S. Oriana and sail south to San Francisco and Los Angeles; then to Acapulco, through the Panama Canal to sunny Nassau, Port Everglades and Bermuda. Cross the Atlantic to Lisbon, Cherbourg and arrive in Southampton on March 29. (Optional land tours are available in Europe at extra cost.) Sail for the Canary Islands and Cape Town; on April 15 around the Cape of Good Hope to Durban. Then cruise Down Under to Fremantle, Melbourne, Sydney; over to Auckland and north to Suva. Sail across the Equator (again!) to Honolulu then east to Vancouver, arriving May 29. All this for under $20 a day.

P&O, The British Cruise Line.
409 Granville Street
Vancouver 2, B.C.
(604) 682-3811
Please send information on:
☐ Los Angeles to Nassau.
☐ West Coast to Europe.
☐ February & March Around the World.
☐ 117 Worldwide Cruises.
Name_____
Address_____
City_____ Zone____
Province_____
Travel Agent:_____
20
P&O

Sharp Contrast In Performances

By ART JOHNSON
Canadian Press Staff Writer

Canadian stock markets moved upward this week, despite an absence of optimistic news or economic developments.

The Toronto Stock Exchange's industrial index, the broadest indicator of share prices, was up .89 to 163.06 at the end of the five-day trading period.

On the Montreal and Canadian exchanges, the composite index was up .87 to 161.62.

Performance on Canada markets contrasted with price activity on Wall Street. At the New York Stock Exchange, the Dow-Jones industrial average of key rail and transportation issues dropped 2.35 points to 758.49.

Main reason for the weakness on Wall Street, analysts said, was the United Auto Workers' strike against General Motors Corp. which acted as a catalyst to bring together other negative factors influencing prices.

Canadian markets moved higher on three of the five trading sessions.

Observers suggested that domestic stock prices were not affected by as many of the negative influences which plagued Wall Street.

In addition, oil index advanced 5.04 points to 183.73. The index was unchanged at the end of four days of trading but made a sharp advance of more than five points on Friday.

Biggest movers during the week included the three major auto manufacturing stocks.

WEEK'S RANGE AT VANCOUVER

FOR WEEK ENDING SEPT. 18

Compiled by The Vancouver Stock Exchange

INDUSTRIALS	Sales	High	Low	Close	Ch'ge
Atha Colum	1875	240	230	240	+05
Austin Inv	2500	40	40	40	
Balco Fur	550	550	550	550	
Bell Tele P	100	4987	4987	4987	
Block Bros	15569	385	380	380	+05
Do wts A	100	700	700	700	
B.C. Sugar c	800	1550	1525	1537½	
B.C. Tel 6.8 p	100	2350	2350	2350	
B.C. Turf	400	285	285	285	+10
Buvard Dry	100	440	440	440	
Can Javelin	4900	1237	1000	1212½	+225
CP Inv p	200	2250	2250	2250	—100
Cap Estate	1500	210	200	200	
Capt Int Ind	5685	420	370	410	—05
City Savings	200	750	750	750	
Col Cellu	100	575	575	575	
Cominco	1000	2162	2162	2162½	
Cornat Indus	210	110	105	105	
Crest Kitchn	1000	260	250	250	—25
Cunningham	800	1050	1037	1050	
Dawson	925	525	500	525	
Doman Indus	300	525	500	525	
Do wts	300	1050	1025	1025	
Driver Dev	48100	56	45	45	—10
Eagle Indus	800	390	380	380	
EDP Indus	625	190	185	190	+05
Field Store	2650	800	775	800	
Fundy Chem	100	100	100	100	
Gt Nat Land	900	82	82	82	+01
Gt Pacif Ind	1300	350	325	330	
Grouse Mt.	4300	170	140	170	+30
Grower B	1550	285	275	285	
H Harvey	1000	250	235	250	+15
House Stein	1300	400	375	400	
Hys Canada	950	295	275	275	
Ibes Inter	100	195	195	195	
Integ Wood	2350	245	230	240	
Inter Brew	1765	450	440	450	
Int Hydro	5000	125	110	110	—25
Inter Land	800	415	415	415	
Interplex	3600	50	45	50	
Ionarc	3350	235	220	225	
Johnston Ter	50	687½	687½	687½	
Kaiser Res	22810	1200	1150	1150	—50
Kelly-DeY	200	100	100	100	+10
Key Indus	6800	33	31	32	+01
Keystone	1350	400	390	400	
Lancer	1400	180	170	180	+10
MacM Bio	2550	2600	2600	2600	
S Madill	750	700	625	625	
Magadyne	1850	160	130	160	
Massey-Fer	350	1012½	975	975	—37
Melton Real	900	130	115	115	
Mic Graph	3900	55	50	50	
Mohawk Ind	800	175	165	165	
Do pfd	400	325	300	300	
Nat N Hom	1700	195	170	185	+20
Do wts	320	60	50	50	
Neonex	5498	400	350	390	
NWL Fin	2900	325	300	325	+25
Ocean Cem	100	1912	1912	1912½	
Okan Helic	212	310	300	310	
Okan Hold	200	335	335	335	
Pace Indus	2000	110	105	110	+05
Pacific Ent	140	120	120	120	
P North G p	200	1700	1625	1700	+100
Pacific Pete	100	2725	2725	2725	
P West Air	1150	762½	737½	737½	—25
Portcomm	3400	70	70	70	
Potter Dist	250	450	450	450	
Power Corp	200	600	600	600	
Q Brdcast A	400	575	525	525	—25
Royal Trust	50	2550	2550	2550	
Saratog Pr A	500	390	390	390	—05
G. Sparling	200	150	150	150	—05
Sun Pub A	350	3000	3000	3000	
Tokar	20040	270	235	250	—25
T Can Glass	100	400	400	400	
Unt Eqnuities	600	190	175	175	
Unt Prov In	1800	100	95	100	
Wall Redek	2060	325	300	325	
West Brdcast	100	1550	1550	1550	
Wardair	5300	115	90	100	—15
W Herit wts	700	80	80	80	
West Realty	3300	400	395	395	—05
Whonnock	300	850	800	800	—25
Woodward	100	1675	1675	1675	
Wosks	805	512½	500	512½	+12½
Total industrials: 230,615.					
MINES					
Adanac	23050	275	250	275	+05
Adera	29800	49	42	44	—04
Ajax Merc	2000	11½	11	11½	
Alice Lake	9800	39	32	34	—06
Alwin Mng	17400	105	96	101	+01
Anuk Rvr	36800	25	23	23	—01
Ardo Mines	22000	40	36	37	—03
Arlington S	20200	28	26	27	—02
Aretic Gold	12010	24	21	21	—04
Atlas Ex	34025	98	83	90	—01
Avino	10050	110	100	110	+05
Bathurst	136000	66	50	52	—15
Beaumont	65800	23	21	21	—01
Benson	8500	22	21	21	
Beth Cpr	300	1525	1512	1525	
Black Giant	6600	90	75	85	
Blue Gulch	15550	25	16	16	
Blue Star	3500	08	07	07	
Bornite R	21750	17	15	16	
Boswell Rvr	11100	45	42	42	—03
Bundary	5200	55	48	51	+03
Brameda	40321	370	275	350	+70
Brenda	21350	1112	1075	1087	—37½
Brenmac	79300	54	50	53	
Brettland	8700	55	51	51	—03
Brycon Ex	9900	64	45	55	—09
Buchanan	3500	12	10	10	
Buval Ex	87600	35½	26	30	
Calico Slvr	800	20	14½	20	+03
Calta M	27100	45	41	41	—09
Cam Mines	1000	40	40	40	
Cdn Barranc	3000	49	47	49	
Canol M	12500	27	25	27	+01
Capri M	3600	40	37	40	
Carib Bell	9300	55	50	51	
Carib Gold	25325	130	115	130	+10
Cascade Mol	6200	73	61	70	—10
Cassiar C	20004	17	17	17	
Casino	49440	135	126	131	+01
Chataway	6300	31	29	30	
Churchill	13850	290	230	240	—45
Coast Cpr	115	525	515	515	
Coast Slvr	33600	28	26	26	—01½
Coin Canyon	4544	27	26	27	—01
Coleman A	1204	400	360	360	+30
Do B	7825	380	360	360	+30
Columb Rvr	13400	44	38	43	+02
C Ad Astra	30500	20	15	15	
C Gem Ex	1000	10	10	10	—05
Cons Rex	300	37	37	37	
C Skeena	19600	35	34	35	
Cons Stand	2000	08	08	08	
C Van Tor	18093	18½	18	18	+01
Cont Cinch	16683	20	17	17½	—01½
Cont McKim	6000	1	11	11	
Cont Potash	2600	08	06	06	—01
Copper Gnt	38500	22½	18	21	—01
Copper Rge	14700	50	46	46	—05
Coronat G	22500	37	35	35	—03
Coronet	6560	40	38	38	—01
Craigmont M	500	1075	1050	1075	
Crownex	65650	54	44	44	
Croydon	124500	37	25	35	+10
Cumont M	2500	45	35	45	
D Keays	13914	320	300	340	
Dolly Vard	34700	59	51	52	—02
Dundee	65485	35	30	33½	—01½
Dusty Mac	33333	41	28	28	—12
Dynasty Ex	7000	700	700	700	
Earlcrest R	2500	09½	09	09	
Early Bird	661.600	57	46	51	—01
Endako	800	1387	1362	1387	
Erickson Mines	3100	40	32	35	
Falaise Lk	144700	50	38	47	+07
Fidelity M	2000	12	12	12	
Flagstone	5800	25	22	22	
Fortune Ch	87650	55	46	49	+04
Frontier Ex	12500	48	46	48	+01
Genri Res	3000	10	09	10	
Giant Expl	3205	28	25	26	—02
Giant aMscot	1700	290	285	290	—05
Gibraltar M	23325	410	395	400	—10
Gradore	3500	11	11	11	
Grandue M	700	820	795	795	—02
Granisle Cpr	3000	1300	1300	1300	
Grt N Pete	273400	53	43	50	+02
Gunn Mines	1780	50	45	45	—03
Hart Rvr	17400	37	35	36	—01
Hearne Cpr	2200	37	30	30	
Highland Ch	16000	21	17	18	+01
Highmont	1370	310	300	300	—10
High Point	11500	11	09½	11	
Hogan M	16000	28	24	25	—01½
Homestake	5000	08	028	08	—02
Hudson Bay	28000	14½	13	13½	—00½
Int Prov Slvr	50000	28	23	23	—06
Inter-T Dev	12700	75	58	72	+10
Iskut Silver	500	20	20	20	
Jason Exp	6800	30	25	30	+03
Jaye Expl	7500	05	07	07	—01
Jersey Cons	5000	16	14	14	
Jericho	12000	11	10	10	+01
Kalco Vly	6000	31	26	26	
Kamad Slvr	46600	80	63	72	—05
Kamloops C	9500	12	10	11	—01
Kimberley C	3500	26	25	26	+01
Kopan Dev	7200	09½	08½	09½	—01
Lk Beavrhs	72000	21	17	19	—01
Largo M	17000	60	55	55	—06
Laura M	14000	26	24	24	—02
London Pr	13100	18½	17	18	+01
Lornex	24000	885	800	800	—85
Lytton M	100	265	265	265	—15
Madrona	130004	36	33	33	—04
Mariner M	151700	49	38	40½	+00½
Magmum Con	7300	140	100	140	+40
Marshall Crk	6500	18	17	17	
Mercury Ex	24000	17	15	16	—01
Minri Mtn	25500	41	37	37	—05
Mid West	3500	08	08	08	
Minex Dex	14000	22	19	21	+01
Molymine	33000	23	20	23	—01
Mt Wash	18700	15	13½	14	+01
Nadina	5350	175	168	175	+08
Natl Nickel	47636	47	42	47	+02
Native M	3500	15	14	14	—01
New Cinch	14000	24	22	23	
N Cron Bab	1400	07½	07½	07½	—½
New Indian	3500	12	12	12	
N Privat	163600	21	16	18½	+02½
New Terr	11350	11	10	10	
Nickel Hill	26600	24	20	22	—02½
Norcan	69000	26	23¾	24½	—01½
North Pac	12200	22	20	20	—01
Northwest V	3500	95	90	90	—02
Omega	2700	23	20	20	—03
Oro	4000	33	31	32	—03
Pac Asbest	41031	172	157	163	—07
Pac Silver	13250	20	17	20	—01
Paramount	23000	59	49½	53	
Pathfinder	3000	55	50	55	
Patricia	1200	16	16	16	
Peel Res	8000	13½	12	12	—00½
Pend Orielle	130	160	160	160	
Pine Lake	2500	27	27	27	
Pine Point	100	3200	3200	3200	
Pinnacle	14300	39	35	37	—01
Placer Dev	300	3312	3312	3312	
Polaris	1500	11	11	11	—01
Primer Grp	12200	17	16	17	+02
Pyramid M	8100	39	35	35	—04
Quatsino C	26000	16	14	16	
Radex Malin	34000	34	32	32	
Do wts	100	10	10	10	
Reeves Macd	600	280	280	280	
Riviera M	4500	30	28	28	—02
Rodstrom Y	4500	14	13	13	
Rolling H	289200	66	53	57	—05
San Doh M	9500	10	09½	09½	
Shield Dev	3300	110	106	110	
Silbak Prem	7435	21	20	20	
Sileurian C	65400	28	25½	25½	—03
Silver Butte	2200	10	10	10	
Silver C M	5000	36	30	35	
Silver Ch	32075	105	61	93	+32
Silver Lee	1000	33	33	33	—05
Silverquick	1500	29	29	29	
Silver Rge	4500	11	10	10	
Silver Std	18650	164	154	159	—06
Slocan Ott	15500	21	19	20	+01
South Seas	10700	44	39	43	—02
Spartan Ex	2800	32	32	32	
Stall L M	5850	108	100	100	—03
Stannex	98550	53	48	58	+03
T C Expl	27400	47	40	45	—02
Taseko Mns	6666	25	20	20	—05
Texacal R	13200	70	65	65	—07
Texore M	35500	42	34	41	
Torwest '62	54200	39	35	36	—03
Transcont	7500	21	20	20	—02
Trojan Con	34041	67	60	61	—06
United Cop	55000	56	45	52	
Utica Mine	14100	90	80	81	—09
Valley Cpr	3960	925	875	880	—45
Vanada Ex	27000	09½	08	08	—01
Vanguard	5000	16	15	16	
Vanmetals	24000	12	09	10	—01
Ventures M	22500	13	10½	13	
Venus M	19320	135	125	130	—08
West Cst R	9000	20	18	20	
West Buff	2500	20	17	17	—03
Western M	5450	405	395	405	
Westland M	2750	30	29	29	
Windermere	28600	80	60	75	+15
Yukon R	46100	52	36	43	—09
Yukon Anti	7500	19	18	19	
Zenith M	29500	40	35	37	—03
Total Mines 4,946,339.					
OILS					
Allied Rox	4750	63	61	63	
Ballinderry	6598	135	123	131	—07
Bison Pete	49683	645	590	625	
Cd Fortune	10500	15	11	11	
Canartic	258550	92	64	90	+25
Castle Oil	5800	215	185	190	
Central Del	300	1162	1162	1162	
Comm Oil	22000	18	16½	16½	—02½
Dynalta O	2200	290	250	280	+30
Embassy	84645	54	50	50	—04
Five Star	16050	22	20	21	+01
Freehold G	32485	142	130	135	—06
Futurity O	7300	33	30	33	—01
Giant Reef	4800	31	29½	29½	—00½
Golden W	14500	14	12½	13	—00½
Manhattan	23820	56	50	56	+06
Meriand Ex	1237	47	47	47	—03
Midland P	23500	08	07	08	
New Davies	3000	09½	09½	09½	
Peace R P	7000	10	09½	09½	—00½
Plans Petr	160630	40	31	39	+09
Ponderay	321550	200	163	177	+17
Royal C V	34950	110	96	110	+10
Share Mns	3100	17½	15	16	
Silver Chrs	1200	30	30	30	+03
Southern P	16100	11	10	10	
Stampede	153700	185	168	182	+05
Sunlite Oil	3700	400	390	400	+35
Trans Can	29200	125	107	125	+10
Ulster Pet	2000	255	242	255	
United B	29200	420	340	415	+75
Western Ex	16200	29	26	26	—04
Oils 1,407,528					
INTERIM LIST					
Aabro M	94100	39	31	39	+05
Acheron M	61500	16	12	14½	+01½
Afton Mns	3000	15	14	15	
Allison Pass	6000	09½	08	08	
Allair M	25000	20	20	20	
Alvija Mns	8500	21	17	19	—01
Anglo Bom	26000	80	68	80	+12
Anglo Wst	141600	38	30	36	+05
Afton Mines	3000	15	14	15	
Annmar M	45000	11½	09	11	+02
Babine Int	32500	54	43	48	—09
Bell Molybd	2000	23	23	23	
Bonnet Plm	1000	28	28	28	
Brewster L	10000	43	35	43	+04
Buffalo Lks	4000	48	45	45	
Bullion Mtn	25850	75	70	70	—05
Burlington	81100	32	20	22	—13
Calix Mns	28800	16	15	15	—01
Calmark In	10500	35	32	35	
Cardwell	2000	50	43	43	—19
Carib Mine	500	20	20	20	
Caroiin	2000	35	35	35	
Centex	18800	41	30	39	—02
Chapparal	105350	37	29	35	+03
Chris Lake	500	08	08	08	
Cinola	42000	25	16½	18½	—00½
Citex	9000	15	13	14	
Cleve MS	18500	11	09	11	+01
Condor	2500	20	19	19	
Conjuror	2500	12	12	12	
Cosmic	1800	50	48	50	
Cream Silv	7000	27	25	25	—02
Criss Creek	1000	32	50	52	—02
Darkhawk	5500	60	50	50	+01
David Min	3500	40	40	40	+01
Del Kork	26500	46	33	33	—12
Donna	51700	39	30	30	—05
Dorita	3451	35	35	35	+05
Dynamo	3000	13	11	11	—01
Empire Mer	8000	19	17	17	
Emperor	11500	31	23	30	+04
Everest Res	4100	24	20	20	—05
Fairborn	10000	24	16	20	—04
Fawn Bay	1000	20	20	20	
Federated	251400	48	39	46	+01½
Giant Metal	4500	22	22	22	+02
Glen Copper	1500	35	35	35	
Gold Gate 1	1800	23	18	22	—03
Great Slave	44750	36	30	30	—07
Grenmac	16000	08	08	08	—00½
High Valley	5075	16	15	16	+01
Imp Metal	20300	32	28	30	
Iroquois	45300	62	44	56	+08
Jackpot	5200	50	50	50	—05
Javelin	12000	26	15	15½	
Juniper	500	20	20	20	+02
Keigien	10000	19	14	14	
Kelver	7000	45	42	44	—01
Lexington	7500	80	75	75	
Lower Val	6500	08	06½	06½	
Manor	3000	19	17½	19	+01½
Marlex	58300	48	35	45	+03
Meteor	2500	30	26	30	
Midnight	500	07	07	07	
Mollie Mac	5500	26½	24	25	
Moly Win	500	12	12	12	
Monarch	11000	20	15	18	
Moresby	4800	19	18	19	
Morocco	7500	24	21	22	
Newmine	6100	170	160	170	+20
Norex	28530	71	66	66	—02
North Island	9700	70	60	65	
Ortega	1000	11	10½	10½	
Pac N Oil	2500	19	16	16	
Payco	1000	07½	07½	07½	
Rackla Rtv	1000	22	22	22	
Ramada	2000	15	15	15	
Ramid Int	2100	65	60	60	
Rayore	500	40	40	40	
Reco Silv	4000	18	17	17	
Red Metal	5000	24	20	20	
Red Rock	13500	13½	12	12	
Richwood	10700	520	500	500	—25
Rimrock	7450	32	25	26	—06
Rockland	6300	35	30	35	
Rose Pass	6500	32	30	32	
Sabina	30500	120	113	120	+05
St. Marys	75500	20	15	20	
Samson	9000	07	06	07	
San Jacinto	3500	14	14	14	+04
Seton Lake	20000	40	34	34	
Shasta	3500	25½	21½	24½	—00½
Sheba	1000	18	18	18	
Sherritilee	1000	12	12	12	
Silmonac	1000	48	48	48	
Silv Spring	1000	50	50	50	
Speculators	10200	38	36	38	+02
Spenho	1500	24	23	23	—02
Stellako	184800	41	27	40	+15
Sunrise	6000	25	22	22½	
Swim Lake	1500	15	13	15	
Taneloy	2000	13½	13	13	
Teknol	500	25	25	25	—01
Tr Colum	12450	42	23	41	+16
Tremac	1000	11	11	11	
Troy Silver	59000	28	22	25	+03
Univ Patent	2200	24	21	24	+02
Univex	9600	60	50	60	+06
Vargas	26500	25	22	25	+01
Whipsaw	98837	62	35	60	+11
Wollaston	1100	21	21	21	
Yreka	22300	41	33	38	—11
Total Interim: 2,112,043.					
TOTAL FOR WEEK: 8,749,150.					

New Federal Bond Issue Well Received

TORONTO (CP) — Prices on the Canadian bond market were higher in moderate trading this week. Most trading was in the new Government of Canada refund issue introduced early in the week.

The issue, totalling $550 million, was dated Oct 1, 1970, and was alloted as follows: $100 million 6½ per cent, April 1, 1972; $200 million 6¼ per cent, July 1, 1973, and $250 million 7¼ per cent, Dec. 1, 1975.

Midland Osler Securities Ltd. said the new issue was well received by investors.

Real Estate Council Includes City Men

Victoria members of the B.C. Real Estate Council confirmed by order-in-council are R. Gordon Fawcett and Denis G. J. Humphries, with Lloyd G. Wood, Nanaimo, representing the upper Island.

The 15-member body which oversees real estate practices in the province, supervises education and assists the superintendent of insurance administer the Real Estate Act, is appointed annually.

VANCOUVER SALES

FRIDAY

INDUSTRIALS Stock	Sales	High	Low	Close	Net Ch'ge
Ath Col Com	300	240	240	240	
Austin Inv	2500	40	40	40	
Balco	250	$5½	5½	5½	
C Javelin	200	$12¾	12¼	12¾	
Capt Int	500	410	400	410	
Cominco	1000	$21¼	21⅝	21⅝	
Crestwood	200	250	250	250	
Cuningham	100	$10½	10½	10½	
Doman w	100	$10½	10¼	10½	
Doman	300	$5¼	5⅛	5⅛	+ ¼
Driver D	12500	49	45	45	—5
EDP Indus	25	175	175	175	
Field	425	$8	8	8	
Grt P Ind	100	330	330	330	
Grouse M	1600	170	165	170	+10
H Harvey	100	250	250	250	+10
Integ Wd	100	240	240	240	
Inter Br	500	450	450	450	
Intl Hydro	1300	115	110	110	—5
Ionarc	1500	225	220	225	—5
Kaiser R	100	$11½	11½	11½	
K Indust	500	32	32	32	
Lancer	700	180	180	180	
Madill Ltd	450	$6¼	6¼	6¼	— ¼
Mass-F	250	9¾	9¾	9¾	
Melton R	900	140	115	115	
Micro Gph	800	50	48	50	
Mohawk Pfd	200	300	300	300	
Mohawk Ind	100	165	165	165	
Natl N Ho	750	185	170	185	+5
Neonex	1100	395	385	390	+5
NWL Fin	1100	325	300	325	+25
Ok Helicopt	100	310	310	310	+10
Pace	500	110	110	110	
P N Gas pr	100	$17	17	17	
PWA	125	$7⅞	7⅞	7⅞	— ⅛
Q Brdct A	100	$5¼	5¼	5¼	— ⅛
Saratoga	500	390	390	390	
Geo Sparlin	200	150	150	150	
Sun A	350	$30	30	30	
Tokar	5100	250	235	250	+10
U Equities	300	175	175	175	—5
Un Prov	300	100	100	100	+4
Wall Redk	430	325	325	325	
Wardair	2500	100	80	100	
W Realty	100	395	395	395	
Wosks	505	$5⅛	5⅛	5⅛	
MINES					
Adanac	4750	275	265	270	+10
Adera	6800	44	42	44	+1
Alice Lk	1600	34	33	34	+2
Alwin	3300	105	100	102	+2
Anuk	8500	25	23	23	—1½
Ardo Mines	5500	37	36	37	
Arlington	3500	27	26	27	+1
Arctic	3500	23	21	21	—1
Atlas	1200	90	90	90	—2
Avino	4050	110	103	110	+8
Bathurst	34200	55	51	52	—4
Beaumt	13700	22	21	21	
Benson	2000	21	21	21	—1
Blue Gulch	3050	18	16	16	—4
Bornite	9000	16	15	16	+1
Boswell	2500	42	42	42	—2
Boundary	9500	54	51	51	—4
Brameda	19326	370	340	350	+15
Brenda	1950	$11	10⅞	10⅞	— ⅛
Brenmac	8700	53	53	53	
Brettland	1700	51	51	51	
Brycon	3500	55	45	55	+5
Buval	8000	35½	29	30	—1
Calta	5600	42	41	41	
C Barrnaca	500	49	49	49	
Canol	2500	27	27	27	
Car Bell	2500	51	51	51	+1
Car Gold	5500	130	130	130	+5
Casc Moly	1000	70	70	70	
Cass Cons	1000	17	17	17	
Casino	11440	133	126	131	+1
Chataway	1800	30	29	30	
Churchill	5700	265	230	240	—22
Coast Cop	25	515	515	515	
Coast Sil	6500	27	26	26	
C Canyon	500	27	27	27	
Coleman A	325	400	400	400	
Coleman B	1200	360	360	360	
Columbia R	8500	44	40	43	+2
C Ad Astra	26000	20	15	15	—4
C Skeena	6700	35	34	35	
C Standard	2000	8	8	8	
C Vantor	7000	18	18	18	
C Cinch	4500	18	17½	17½	
C McKiny	2000	11	11	11	
C Potash	1500	7	6	6	
CPR Gt	11500	22	19	21	+3
Cop Ridge	4000	48	46	46	—1
Cor Gulf	1000	35	35	35

BUSINESS and FINANCE

Editor: G. S. Kent

Toronto-Dominion

Toronto Dominion Bank has opened its first office in San Francisco, as a further expansion of international operations. The bank also has offices is New York, Chicago, Los Angeles and Houston.

Last month Toronto Dominion expanded into Latin America with the opening of an office in Mexico City.

WAGON TRAIN ESTATES LTD.



Rolando Ernesto Sartorius — Harald Schulzke

Mr. K. M. Robertson, president, is pleased to announce the appointment of Mr. R. E. Sartorius and Mr. H. Schulzke as directors of Wagon Train Estates Ltd. Mr. Sartorius is a well known Victoria business man and is a director of Wagon Master Homes Ltd. Mr. Schulzke is a manufacturer of modular houses and is president of Cambridge Diversified Manufacturing Ltd.

ALLIED VAN LINES

DOWELL'S MOVING & STORAGE

Hauling Member Allied Van Lines Ltd.

DOWELL'S MOVING AND STORAGE LTD.

630 ESQUIMALT ROAD 384-7191

8 3/4%

CITY TRUST

on term deposits

Branch Offices 1306 Douglas Street— 383-4141

Edmonton, Calgary, Winnipeg, Victoria, Regina, Vancouver

Member CANADA DEPOSIT INSURANCE CORPORATION

WATERFRONT HOMES

UNDER THE STRATA-TITLES ACT

THE CLIMBING CRANE IS IN PLACE!

NOW WATCH IT RISE!



The foundations are being completed and are right down to stable bedrock for this solid reinforced concrete building. There are only 3 suites to a floor and even these will have unbroken concrete walls separating them, allowing you maximum privacy in a soundproof and fireproof building. All suites are 2 and 3 bedroom, have two full bathrooms, large kitchens, open fireplaces, and beautiful mountain and water views plus many extras. Prices from $43,000.00.

RESERVE YOUR SUITE NOW

DALLAS PLACE

Explorer Developments Ltd. 382-4213 386-0471

Federated

High grade silver deposits at its Silver Bay property in the Camsell River area, NWT, will be mined by Federated Mining Corp. Ltd., which is moving crews to the area this month.

An underwriting of 200,000 shares has netted the company $80,000, providing the first phase of development with $30,000, mainly for mine rehabilitation.

At prospective selling prices, the silver is likely to produce revenue of $752,000. Federated may earn a 50-per-cent interest in the 34 claims after paying off a $100,000 debenture.

Home Oil

Home Pipe Line Co., a wholly-owned subsidiary of Home Oil Co. Ltd., has sold its 2 per cent interest in the Trans Alaska Pipeline System.

R. A. Brown Jr., president of Home Oil, said the pipeline company's interest was sold to other participants in the Alaska system.

Home Oil also reported it has negotiated a $10 million bank loan and the proceeds were used to reduce current bank indebtedness. The loan, for a six-year term, is secured by oil-producing properties.

FCA

Montreal headquarters of Financial Collection Agencies Ltd. reports the purchase of First National Credit Systems Inc., Chicago-based company with 11 offices in the U.S.

National was owned by International Industries Inc., of California, and had offices mainly in the East.

FCA already had 20 collection offices in U.S. cities, 30 in Canada and six in the U.K.

Cable, Wireless

Cable and Wireless (West Indies) Ltd. of Toronto, is constructing a new $2.5 million headquarters in Jamaica. The eight-storey building will house a new international telephone switching centre and other advanced equipment to allow direct distance dialling to private and business subscribers in many countries.

The new switching centre is one of four ordered by Cable and Wireless at a cost of $1.1 million from L. M. Ericsson of Sweden.

Ranger Oil

Ranger Oil (Canada) Ltd. has acquired 93 per cent of the outstanding shares of Bralsaman Petroleums Ltd. as a result of a recent exchange offer.

The offer, made in July on the basis of 2½ shares of Bralsaman for one share of Ranger, expired Friday.

Export Gas

Cash flow rose 19 per cent while gross income increased 11 per cent in the quarter ended July 31, reports Canadian Export Gas and Oil Ltd.

Net earnings remained about the same as in the 1969 period at $148,000 excluding a non-recurring capital gain of $196,000.

Cash flow was $337,000, gross income $598,000.

CEGO is participating in Meekwap development well 22 per cent, and an interest has been obtained in 1,280 acres southeast of the well.

Honeywell, GE Announce Market Link

TORONTO (CP) — Honeywell Controls Ltd. of Canada said Friday it has purchased the business computer operations of Canadian General Electric Co. Ltd.

Honeywell said it will merge the acquisition with its existing computer operations to form a subsidiary, Honeywell Informations Systems Inc. which will market and service computer systems.

The new subsidiary will employ about 1,000 persons in Canada.

The merger is part of a 50-nation marketing set-up between the U.S. parent companies of General Electric and Honeywell.

General Electric will own 18½ per cent of the subsidiary. The remaining 81½ per cent interest will be held by Honeywell.

The Canadian branch of the subsidiary will have its head offices in Toronto, with manufacturing to continue at a Honeywell facility in Bowmanville, Ont. International headquarters at Honeywell Informations Systems Inc. will be at Waltham, Mass.

YOUR TAXES

By I. H. ASPER

Advance Rulings Significant Reform

According to a press report released in Ottawa on Monday, the department of national revenue is about to introduce an advance tax ruling system. Depending on its mechanics, it can be one of the most significant and welcome tax reforms ever introduced in Canada, equal in impact to many of the major changes proposed in the tax reform white paper.

At the present, when one embarks on a commercial venture or reorganizes his affairs there is no way in which he can know with certainty how the tax law will treat him. He can consult his professional advisers but because the law is so complex, each case depends upon its own peculiar circumstances so that the advice he gets is usually vague and non-commital.

CAN PROVE COSTLY

The tax cost of guessing wrong can be overwhelming. Indeed, there are many cases where a taxpayer completed a transaction in the belief that it provokes no tax, only to find that the government's view is the reverse and years of tax litigation follow. Often the taxpayer would not have engaged in the transaction at all had he known in advance the tax department's attitude.

In recent years, the need for an advance ruling system has been heightened. Because of the uncertainties of the tax implications of certain kinds of business transactions and the overwhelming and often crippling effect of making a tax judgment error, many normal business transactions have been stymied. The tax law provides the revenue department with many discretions as to whether or not to levy taxes in given cases. The department has generally refused to disclose in advance how it will exercise that discretion. You do your deal and take your chances.

It now appears this highly unreasonable situation may be remedied. The government proposes that taxpayers will be entitled to apply for and obtain a ruling as to the tax consequences of a proposed transaction before they embark upon it. The ruling will be given in writing and be binding upon the government.

WITH EYES OPEN

That doesn't mean that if the tax officials give an interpretation of the tax law which the taxpayers believes is incorrect that the taxpayer is bound by it. All it does is tell him that if he goes ahead, he will have a legal dispute with the revenue department. In all likelihood, those cases will still go to court but the taxpayer will at least be proceeding with his eyes open.

Apparently the revenue department intends to charge the taxpayer a fee for the advance ruling service. The minimum fee is to be $150 and presumably much higher in complicated cases. This is quite unnecessary and detracts from the quality of this major and enlightened reform.

The government makes the law and no citizen should ever be required to pay a fee to his government for the pleasure of being told how that law affects him. If the law is so vague or complex that its meaning and interpretation is ambiguous then clearly it should be the obligation of the state, and not at the cost of the individual to freely and openly advise the public as to its rights and obligations under the law.

AGAINST TRENDS

Indeed, the concept of charging a fee for access to justice is against all trends. This feature of the new system should be withdrawn.

The proposal doesn't spell out the very important mechanics of the plan, and many important questions remain unanswered. Who will make the advance tax rulings, a group of revenue officers whose enthusiasm for collecting more revenue has been known to influence their interpretation of the law, or will government show wisdom by establisishing an independent board composed of legal, economic and accounting authorities who give an objective interpretation of the law regardless of whether it results in more or less revenue for the crown?

It is also to be hoped that the system will permit a taxpayer to appeal to the tax courts for a final interpretation of the law when he receives an advance ruling with which he disagrees. This is the practice followed in the United States where an advance tax ruling plan has been in force for a long time.

BEST SERVED

Also, justice will be best served if all advance rulings across the country be made by the same board so that the rulings in Victoria don't differ from those in Halifax. A great deal of time will be saved and duplication avoided if the government publishes all rulings it makes and discloses the facts of each case, giving anonymity to the taxpayer so that his affairs may remain private.

This new law should provide that all advance rulings as published will be binding on the government not only as regards the particular case on which it has ruled, but also on all other situations which are considered subsequently if the facts and circumstances are similar. That will avoid the necessity of the government having to make rulings in every case.

(Mr. Asper is a Winnipeg lawyer.)

Sask. Gets Tough On Rates Problem

REGINA (CP) — Mineral Resources Minister A. C. Cameron said a fourth meeting of potash and railway company and Saskatchewan government officials on trimming potash freight rates has been set for October.

He said that if the railways don't bring about substantial reductions in freight rates, the province will proclaim legislation passed in the spring, boosting mineral taxes sharply on railway-owned property.

Government and company representatives have met three times in the last four months on the problem and Cameron said, "the time for study has passed."

Ford Announces Price Increase

DETROIT (AP) — Ford Motor Co. has announced an average $153 price increase in the manufacturer's suggested retail price of its 1971-model automobiles.

On most cars where prices were raised, the increase amounted to five per cent. Ford cut the Mustang Mach I by 1.5 per cent and raised the Torino GT by one per cent and the Torino Cobra by 0.8 per cent, making the average increase for all lines 4.6 per cent.

Ford raised prices an average of $108 last year, bringing the two-year increase to an average $261.

DIVIDENDS

By The Canadian Press

Canadian Pacific Investments Ltd., 4% per cent pfd. 47½ cents, Nov. 1, record Oct. 9.

Canadian Tire Corp. Ltd., common, five cents; class A, five cents; both Dec. 1, record Nov. 13.

Richard Costain Canada Ltd., five cents, Oct. 19, record Sept. 2.

Dome Mines Ltd., 20 cents, Nov. 13, record Sept. 30.

A. J. Fretman Ltd., five cents, Oct. 15, record Sept. 25.

Howard Smith Paper Mills Co. Ltd., pfd. 50 cents, Nov. 2, record Oct. 1.

Slater Steel Industries Ltd., common 15 cents; 1st pfd. 27½ cents; 2nd pfd. 27½ cents; 6 per cent pfd. 30 cents; all Nov. 1, record Sept. 30.

Cassiar Asbestos Co. Ltd., 15 cents plus an extra five cents, Oct. 29, record Oct. 2.

1967 OLDS 88

Executive Driven—Fully Automatic—Superb Condition

$1,925 385-4664

HOUSE FOR SALE

Will Move to Your Lot

$2,200

Phone 479-3344

SALE BY TENDER

2 houses to be removed—

1490 DALLAS RD.

1492 DALLAS RD.

SUBMIT BIDS TO

MAYFAIR REALTY LTD.

3183 DOUGLAS STREET 386-2865

$150,000 AVAILABLE

To purchase or invest in well-established business with record of good profits. Give general information in first letter. Principals only.

Victoria Press, Box 371

SLEGG BROTHERS LUMBER LIMITED

Dividend Notice

NOTICE is hereby given that a dividend in the amount per share set out below has been declared payable on the 1st day of October, 1970, to Shareholders of record at the close of business on the 17th day of September, 1970, on the following shares of:

SLEGG BROTHERS LUMBER LIMITED

7½% CUMULATIVE REDEEMABLE CONVERTIBLE PREFERRED SHARES, SERIES "A"

37½c per share

By order of the Board of Directors.

M. H. SLEGG, Secretary-Treasurer,

Victoria, B.C. September 3, 1970.

PROPERTY FOR SALE

43 acres of view land overlooking James Is. and Haro St. in Central Saanich. 1,300 ft. frontage on both Pat Bay Highway and secondary road. Excellent investment at $3,500 per acre. As low as $40,000 down, 8¾% financing on balance.

Contact

Bolton, Ney & Associates

1111 West Hastings

688-7045

2nd Consecutive DIVIDEND 50c

Payable September 15, 1970 to shareholders of record September 1, 1970.

Red Lion Motor Inn Ltd.

Victoria, B.C.

C.J. McDOWELL LTD.

C.J. MC CHEVRON HEATING FUELS LTD.

C.J. MC LTD.

C.J. McDOWELL LTD.

911 Fort St. 383-4136

OPEN HOUSE

639 GOLDSTREAM AVE.

SUNDAY 2-5 P.M.

Offers invited, asking $32,500

3 Year Old Post and Beam, 5 Bedrooms, Wall to Wall Carpets, near Golf Course.

Owner: 479-3344

THE FINEST WATCH IN THE WORLD

PATEK PHILIPPE

On every Patek Philippe movement is stamped a tiny replica of the Geneva Coat of Arms. This is the highest official endorsement of watch quality. One watch in 10,000 is entitled to it. There is only one manufacturer whose entire production qualifies for this ultimate dstinction: PATEK PHILIPPE.

Included in a special display of these fine watches are beautiful diamond set models, men's and ladies' solid gold watches with fantastically smooth attached gold bracelets. Several models have the new, blue, gold dials.

The quality and workmanship become obvious as soon as one examines and handles these precision timepieces.

On display until Sept. 26th, at

de Goutiere Jewellers Ltd.

2524 Estevan Ave. Phone 592-3224

BRAND NEW 1971 FIATS



850 Sport Coupe

FROM AS LOW AS $1697

Full Price for 850 Sport Sedan

$59 Down 36 Months at $59

No Payment Until Nov.

Includes: $30 Freight, $84.85 Tax, $6.40 Licence

With Approved Credit

Brian Holley MOTORS LTD.

3319 Douglas at Cloverdale

384-1161

6 NEW HOMES

GLENANN RD.

(Off Glen Lake Rd.)

OPEN HOUSE

Thursday, Friday, Saturday

2 P.M. TO DUSK

PHONE 477-1841

3636 Shelbourne

OPEN HOUSE

SAT., SUN., 9-5

Salem Sea-Sites Ltd.

Presents their new

SWARTZ BAY PARK DIVISION

Waterfront, Water View, Densely Treed, ½ Acre Lots



- Unmatched in price! $6,000 to $16,000.
- Easy financing
- Ready to build.
- Fully secluded
- City water, power
- Percolation tested
- Blacktop Roads
- Agents welcome

EASY TO LOCATE: Last intersection before reaching B.C. Ferry parking at Swartz Bay, turn left onto Lands End Rd. and follow signs.

FOR OTHER APPOINTMENTS

Salem Sea-Sites Ltd., 407 Newport, 386-1616



Princess Patricia

on the beautiful, blue Pacific

1-Bedroom from $125.

2-Bedroom from $170

Children up to 2 years Welcome

701-703 Esquimalt Road

382-2223

What happens if you ask your son, your brother-in-law, or your next door neighbour to be your executor?

Carrying out your wishes under your Will is the culmination of your life's work, ambitions, frustrations, and achievements.

Too often we've seen the problems of having relatives, friends, and business associates act as executors. For example, being brutal but realistic, chances are one or two of them are your own age so you can't count on continuity of the executorship (as you could with a corporate executor). Again, relatives tend to be too close to the situation — it's difficult (even embarrassing) to be completely objective. Finally, estate taxation is a very complicated subject for someone not completely familiar with ever changing taxation situations in major countries.

We suggest you name us your executor. The foundation of our business is, and always has been, handling estates. You're assured of continuity and objectivity. We have the special knowledge and expertise in investment management and taxation you need. And we have offices right across Canada and overseas, so your wife and other beneficiaries can establish themselves comfortably and without worry wherever they please.

If, on the other hand, having a large corporation looking after your family affairs seems a little too impersonal, remember, we at Royal Trust have wives and children, too.

Royal Trust

Assets under administration, over $10 billion.

Principal B.C. Offices: Victoria Royal Trust Bldg., 1205 Government St. Vancouver Royal Trust Tower, 555 Burrard St. Kelowna, 248 Bernard St.

CANADIANS NOT DULL AFTER ALL

Zesty History of Our Great Adventure

By JACK SCOTT

Perhaps the secret to the awesome versatility of Pierre Berton is simply the natural-born, journalistic gift of recognizing, cherishing and telling a good story.

That surprisingly rare talent, at various times ornamenting Canadian newspapers, magazines, books, film, radio, television, lecture platforms and any party that will hold still for the acrobatic Berton recitation of "The Shooting of Dan McGrew," is now displayed in its finest showcase since his award-winning "Klondike."

In "The Great Railway, 1871-1881," first of a two-volume history of the building of the Canadian Pacific

THE NATIONAL DREAM, by Pierre Berton. McClelland and Stewart. $10.

under the title "The National Dream," Berton has a cracking good story of heroic, epic proportions that he tells with all the stops open. It is a virtuoso performance.

Purists may object that the Berton version of this tumultuous decade of nearly a century ago that cinched an infant and empty nation in steel is more flamboyant melodrama than cool, objective history.

Certainly the risks of zestful, dramatic story-telling, as opposed to mere analytical, bloodless re-appraisal, faced the author from the outset.

Berton's own account of his motivation — to prove that Canadians are not nearly as dull as they traditionally believe, to prove that Canadians have a past to be proud of, to recapture the vision of bold, magnificent men that profoundly changed a nation's course — demonstrates the inherent perils of making history read like a cliff-hanging novel.

All too often the reader of this massive first volume will find himself reflecting that pride in that segment of the Canadian past or those larger-than-life characters who peopled it must be tempered with a certain amount of shame and outrage.

As a record of the political and business morality of young Canada it documents a shabby heritage of scandal, corruption, bribery, chicanery, double-dealing, sell-outs, pay-offs, corporate fraud and assorted other forms of larceny and banditry.

The wonder, perhaps, is not that a tiny nation of fewer than four million population could build the world's longest and costliest railway across a barren, empty land, but that the nation could survive at all the machinations of so many unscrupulous, arrogant, intriguing rogues.

Berton, wisely, does not allow this seamy aspect of Canadian history to divert the grand sweep of the whole incredible adventure, but it is all there in impeccable detail. Indeed, he has gone to many an original source to dramatize the human foibles, failings and treachery that, at times, made the national dream seem more of a national disgrace.

Now, to the previously well-documented record of Sir John A. Macdonald's tarnished image in the so-called Pacific Scandal, Berton adds the fulsome, hitherto-unpublished evidence of Alexander Mackenzie's part in the sordid political payoffs of contracts to great and good friends. It was a fact never referred to by the Liberal prime minister's biographer, if veracity in historical reporting is to be considered.

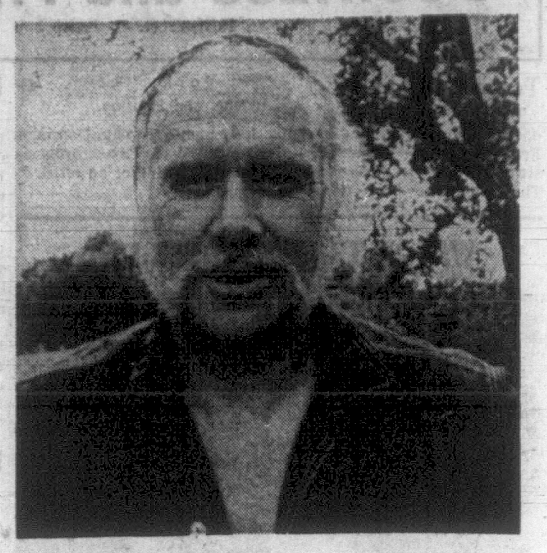
In Berton's longer perspective the swindle system that prevailed takes second place to the more significant themes of American efforts, and subsequent failure, to build the line by subterfuge and establish U.S. control over the Canadian west and the role of British Columbia — a little bit of classic blackmail, in itself — in making that steel road to Pacific tidewater a reality.

There is, too, the story of the first Canadian Pacific survey, the search for the eventual pass through the Rockies, that gives an inkling of the saga to come in Berton's second volume, "The Last Spike," scheduled for publication next year.

These chapters on the truly heroic men against the wilderness, far from the wheeler-dealers of Ottawa, show Berton at his best in the frontier element that made "Klondike" such a memorable book.

Here, too, he and his research assistant, Norman Kelly, have somehow found a treasure of original sources of previously undiscovered episodes and giants. Notably, he adds to the gallery of unforgettable Canadian characters the name of Marcus Smith, a hard-drinking, hard-driving surveyor who would surely make a book in himself.

Smith, the most obdurate proponent of a terminus at Esquimalt, by way of the Yellow Head Pass to Bute Inlet,



BERTON

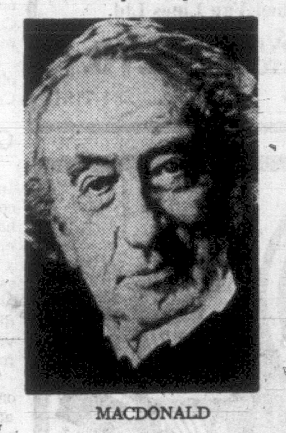
is just one of the extraordinary men who figure in Berton's detailed account of British Columbia's fractious, secessionist role in this absorbing story.

What began in 1971 with Sir John A's promise of a trans-continental railway in return for B.C.'s entry into Confederation — an act of "insane recklessness," as it was seen by his Liberal opponents — was fully as divisive in the west as it was nationally.

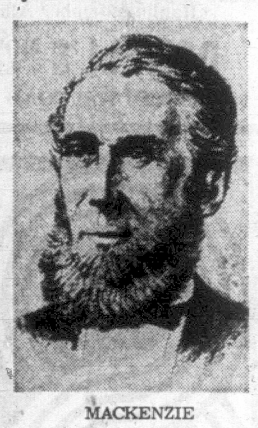
The "terminus war" between Vancouver Island and the mainland was to go on until 1880 if, indeed, it ever quite ended.

The dream of Victoria that the railway would leap Seymour Narrows from the mainland, by causeway or steamship, proceed down the east coast of the island and transform a village of 5,000 population into a great Pacific port rivalling San Francisco, died hard, if for no other reason than the fact that Victorians had speculated wildly in property for just such an eventuality.

Lord Dufferin, the Governor-General, on visiting the battle-grounds, was to confide to his diary that "the common preoccupation of every Columbian citizen" was



MACDONALD



MACKENZIE

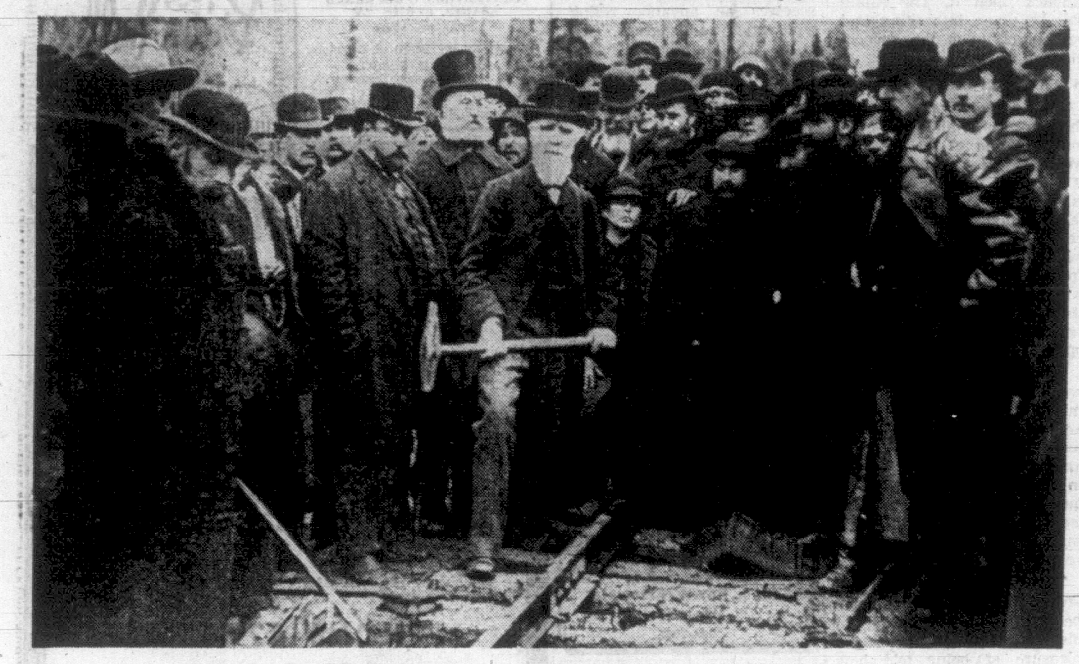
"in some ... way to put money into his pocket." It seems to have been the national obsession.

It's a measure of Berton's way with a story that these tangled affairs seldom intrude on the impetus of his narrative.

His sharp eye for descriptive detail is as keen as it was in "Klondike." It is not enough simply to record that Parliament, meeting for the final act in the Pacific Scandal that brought about Macdonald's resignation, opened on a raw, wet Thursday in October, but that "Millards, on Sparks Street, was enthusiastically advertising "thick-soled, water-defying, slush-repelling, damp-excluding, snow-dispelling, cold-defying, heat-contracting boots.' "

This you-are-there kind of historical reportage, in Berton's case, means a melodramatic writing style that perfectly evokes the period. Thus, in describing Dufferin: "The noble figure in the carriage, acknowledging the cheers that engulfed him, had just turned fifty and was still devilishly handsome. Such was his profile that, save for the short, dark beard on his chin, he might have posed in a later era, for an Arrow collar ad . . ."

For better than 400 pages that is the way it goes, an important and significant part of our background, but, more than that, an enduring example of how a story should be told.



The culmination of it all: the last spike

Books

LOST IN WOODS OF OLD TORONTO

By DAVID DUNSMUIR

In "Little York" back in 1810, the living was easy — at least for upper Canadians. Ominous details appear, though, in this account of life in the 17-year-old town that was to be Toronto.

Rumors of an Indian uprising were only 12 years in the past, yet pioneer attitudes were already dying; the pioneers showed a disquieting interest in how they were governed.

The new province's

TORONTO IN 1810, by Eric Wilfrid Hounsom. Ryerson. $8.95.

bureaucracy and its masters, guardians of English class-structure and life styles, were shored up only by a 250-man garrison; unsympathetic U.S. immigrants were everywhere.

Business was bad; with threats of a U.S. invasion and reports of far-off French victories over the Mother Country, who could be surprised? Certainly not 600 independent souls (and two dozen slaves) around a strategically important harbor.

These are scattered plums in a stodgy pudding. Subjects with other delights range from architecture — the author's profession — to taste in clothes and reading material. Their organization under 34 headings is designed "to avoid a wearisome narrative," but the technique leads to wearisome repetition and feelings of lost-in-the-woods panic.

Mr. Hounsom has a depressing style. He is given to ponderous phrases redolent of a bygone era. Pages are junglishly lush with commas, many of them unnecessary, and some of them, grammatically, absurd.

Still, the subject is interesting and intentions were honorable. The facts have been drawn together with care; they should help someone else to do a similar job much better.

Canada's Best Sellers

NON-FICTION

		Weeks on List
1.	**Civilisation** (Clark)	20
2.	**Inside the Third Reich** (Speer)	7
3.	**Everything You Always Wanted to Know About Sex** (Reuben)	20
4.	**The Sensuous Woman (J)**	14
5.	**Human Sexual Inadequacy** (Masters, Johnson)	13
6.	**The Sacred Mushroom and the Cross** (Allegro)	13
7.	**The National Dream** (Berton)	1
8.	**Up the Organization** (Townsend)	20
9.	**Zelda** (Milford)	3
10.	**Sexual Politics** (Millet)	1

FICTION

1.	**The Crystal Cave** (Stewart)	10
2.	**Love Story** (Segal)	20
3.	**Two Sisters** (Vidal)	3
4.	**The French Lieutenant's Woman** (Fowles)	20
5.	**Great Lion of God** (Caldwell)	20
6.	**A Bird in the House** (Laurence)	19
7.	**Bech** (Updike)	9
8.	**The Listeners** (Dickens)	14
9.	**Deliverance** (Dickey)	12
10.	**A Flock of Ships** (Callison)	5

Eastern Front Reopened For the Armchair Warrior

By TORCHY ANDERSON

A devoted armchair warrior, one of those buffs who likes to clutter the living room carpet with armies, corps, divisions, artillery, tanks and what not should have fun with this book.

In its 500 well illustrated pages he will find the detailed history of the Russian-

SCORCHED EARTH, by Paul Carell. Little, Brown. $15.

German war after Stalingrad. And there are enough maps and diagrams to keep him moving his troops with after-sight not granted to Stalin and Hitler.

This volume follows Paul Carell's Hitler Moves East, which concluded with Stalingrad. Most of us think of the Russian victory at Stalingrad as the definite turning-point in this struggle that broke all records in men, machines, blood and guts.

Not so, says Carell.

The real turning-point was the battle of Kursk, touched off by Hitler's often postponed operation Citidal. The sketch map of the front from the Gulf of Finland to the Sea of Azov shows the Kursk salient about 300 miles south and slightly east of Moscow.

★ ★ ★

It is not a book for casual reading. The man who can and will follow the great strategic movements of millions of men as a result of the "inspiration" of Hitler and Stalin—sometimes pretty blind and crazy inspiration—will, no doubt, find it fascinating. The ordinary reader will welcome the occasional human touch. These must have been snatched from countless personal accounts available to the author.

The personalities of some of the leading generals on both sides are lighted up by anecdotes. Even a few of the ordinary joes who take orders emerge momentarily in a nightmare of destruction and slaughter.

★ ★ ★

Carell brings home the importance of spies on both sides. Apparently the Russians had a pipe-line into the Nazi holy-of-holies.

He says that most of the leading spies have been identified. But not Werther, cover name for a man, or woman, who had the inside track with the OKW—highest German command. Werther made one bad mistake but he made up for it with his complete, detailed information on Hitler's Citadal operation.

Carell wonders: who was Werther? Is he alive today living on his loot?

It is your guess.

A Gentle Tale Of Lonely Fate

By BEATRICE CARROLL

"I will not know the harvest of this spring's sowing;

A sickle slices and my work is done.

I entrust to other hands the reaping and the mowing."

These lines, written by the author, set the theme for this first novel; the story of the last few months in the life of a dying woman, spent in a West Coast setting.

In the form of a journal, Jane Darrow, nearing middle age, looks back over the uneventful life, and with little

THIS SPRING'S SOWING, by Marianne Brandis. McClelland and Stewart. $6.95.

fear and no morbidity wonders about the future, and what it will be like to exist no longer.

The time is short, as the doctor who diagnosed her incurable disease has told her, so she discards with no regret her teaching job and her sterile city life and goes to live in a tumbledown, weather-beaten shack on the coast near Sechelt.

Her only neighbors — and often only on weekends—are her doctor and his wife who have taken an interest in her, and who slowly become friends, among the first she has ever had.

Here Jane spends her last days — often alone, swimming in the icy water, exploring between the tides and on the shore, writing in her journal; and sometimes with Val, the doctor's wife, who is putting away the past too, and relinquishing her lover.

Days go on in formless pattern until the sudden arrival of Steve, the young, half-Indian drifter and his dog Buff, returning to the old shack which has sheltered him and his migratory friends many times in the past. Life for Jane takes on a new and different dimension with the stranger Steve, who becomes companion, friend, lover perhaps, yet remains always unknown. All they can share is their common humanity.

It has been said by a great Russian writer that man is a pliable animal, who gets accustomed to everything. He was referring to prison life in Siberia — a far cry from Jane Darrow's west coast shack by the sea, although she too is a prisoner of her impending fate. Is she too submissive, too acquiescent?

Can anyone have lived to nearly middle years and have had so little — an unhappy home and wretched parents, a dull adolescence and a duller maturity? It is difficult to imagine Jane going through even a comparatively short life so unenriched and unencumbered until a chance and brief meeting with a young Indian lad lights her last days.

The story moves along gently, with no protest and little anguish. Perhaps the central character is pathetic rather than poignant, and certain situations have a curious quality of unreality. However, this is a first novel, and Miss Brandis has written a sensitive tale that holds the reader's interest, even though he is not much moved. And in her poetic portrayals of sun and storm, the sea and the natural magnificence of the West Coast Miss Brandis excels.

He's Been Bypassed by 'Absurd' Generation

By PETER McNELLY

My first contact with Paul Goodman's writing was electric.

Late in 1963 after the horror of Jack Kennedy's assassination had begun to recede into a memory which could not wholly be reconstructed by glancing at the newspaper photograph of his widow I had taped above my desk, I found myself a thoroughly unhappy college freshman.

Little seemed important then, and I wandered dully through the library, shelving books while memorizing Randall Jarrell's poems.

A friend, whose sense of humor bordered on the bizarre, suggested that Goodman's Growing Up Absurd might cheer me up. I read it immediately.

Its impact was formidable. Infused with his righteous anger and swayed by his commonsense humanity, I opted for the most radical application of his arguments and dropped out of school.

Eventually I returned to school and read more Goodman. Each time the effect was the same. The man was right. Pure and simple. His works read like a scholar's mantra, the message turning itself over and over in a repetition freshened by a kaleidoscopic meld of information.

His latest book, New Reformation: Notes of a Neolithic Conservative, does not, sadly, produce the same wonderful effect.

Where his themes in Growing Up Absurd, Compulsory Mis-education, The Community of Scholars and the essay Drawing the Line once carried a persistent persuasiveness, they now seem merely familiar. Shopworn.

THE NEW REFORMATION, by Paul Goodman. Random House. $6.95.

Part of the problem is his prose. There's too much of it. If he'd only shut up and get to the point. The first three chapters of New Reformation are out of place. He should have begun the book on page 47 where chapter four starts to outline his critique of young people. That's what New Reformation is all about.

When Goodman does tackle his argument, he is again challenging. But much of what follows from page 47 is also buried in a dubiously seasoned word salad.

If you wade through the words to abstract the argument, here's what you get:

Today's young people—those who haven't been brainwashed by school and advertising—are personally and structurally alienated from the real society of the adult world. Knowing little of how that world actually operates but saturated with a moral understanding of its moral, human and ecological failures, young people strike out against society in destructive, haphazard fashion.

Lacking real knowledge of power, history, economics and literature, their morality lacks the courage to effect genuine change. The result is moral chauvinism, bigotry and chaos.

"I have learned, to my disgust, that the reason why young people don't trust people over 30 is that they don't understand them and are afraid to try. Having grown up in a world too meaningless to them for them to learn anyting, they know very little and are quick to resent it. Their resentment is understandable; what is disgusting is their lack of moral courage."

Goodman is understandably depressed that the generation he did so much to arouse now scorns him, or worse, no longer knows he exists.

But Goodman is a classical critic. He never damns without praising what he can or without suggesting alternatives. Consequently, he sees the tribal behavior of young people as the beginnings of a new religion. And he says many political young people are learning the importance of community co-operation from a necessity generated by harassment.

He's pessimistic, though, because society may have passed the point where it can improve itself through reform. As always, Goodman offers any number of ways to redistribute power, reform the economy and overhaul the schools—a change which he'd enact by junking most of them.

Academic degrees no longer represent real achievement, but society honors them as job tickets. Therefore, says Goodman, society is being molded into its academic image of itself. In other words, society has bought the jargon of the bureaucratic academy.

If this is true, Goodman's whole attack on young people collapses. For, contrary to his assertion that schools teach nothing, their processing itself becomes significant knowledge.

Schools may not transmit a sense of history and love of literature any more, and they may not prepare for a career by teaching real skills. But they do teach the young what the rules are. Even the dumbest kid learns that lesson.

Goodman returns in New Reformation to his old themes of education by example, distribution of small powers over a wide area and the reaffirmation of the human personality as a prelude to social order. He is depressed that society continues to centralize production and social control. He is angry that the young have failed to take up his cause.



GOODMAN

He is crying in the wilderness between equally unacceptable opposites. New Reformation is the voice of a man who has been beaten by history.

Steiger: 'I've Tried Not To Play Safe as Actor'

By STACY HADDY
The Manchester Guardian

LONDON — Rod Steiger was packing for a jumbo-jet to New York. "It's ironic, transportation is bringing us more together than thousands of idealists ever have."

He paces to and fro in a black kimono, talking in the rapid, flat staccato that confirms all one's preconceptions of the "method"; it's hard to distinguish the man from the method.

"Transportation has made the world too small for nationalism and rival religions. We're all citizens of the world, brothers and sisters under the skin, not because of idealism, but because jumbo-jets are going to take us all over by the thousand."

Back from filming "Napoleon" in Russia, he was going to New York to sell his large appartment there, while his small one here is being fixed. "Black drapes . . ." he tells someone over the phone ". . . I want a cave." He turns back.

"I'm trying to get rid of things, I'll try to keep my material things down to a minimum so I can have more artistic freedom — so I can have more time not to be employed. It comes down to basic things: to win your battle in this society you've got to have your cave. Then food. Then some kind of mate.

"After that, everything's a luxury. For the artist, the less you own, the less the danger of working for wall-to-wall carpeting. I'm a little tense right now because I haven't worked in five months. Because I haven't found anything I want to do.

"All the scripts are such junk. If time goes on, I'll have to take something I half like, which is like sleeping with someone you half like. It's never satisfactory, though I guess half the world lives like that.

"As an actor I've tried not to play safe. I've played in some terrible movies, but I've tried to ask: was the idea intelligent? Was the effort honest? Like 'The Sergeant.' The idea was good, the attempt was fair, though it didn't come off. I try not to insult the audience. I try not to cheat them of their money.

Steiger knows what it is to be out of work, not at the beginning of his career, when he went from steady television straight to the acclaim of Kazan's "On the Waterfront" but — such is the caprice of success — after the "Pawnbroker" and "Dr. Zhivago" (1964).

He was out of work for nearly two years until "In the Heat of the Night" (1967) finally won him an Oscar.

But as he says, in that staccato axiomatic way: "there's no such thing as success. Only renewed arrival." He carries about a big note book and refers to it to amplify his philosophy. It contains his own writings. "Some of the world's great undiscovered poetry is in that journal. I think it should remain so."

Although his outstanding successes have been in films of clear social message, he is slightly hesitant over commitment. He is afraid of "filmed lectures," and yet feels that it is crucial for an actor to have a sense of belonging in the society he lives in.

He doesn't think there's much to say about acting except, if it's going well, leave it alone. "You're a human being first, an actor second." He talks in a personal way. He refers constantly to his daughter, who's eight, and his broken marriage to Claire Bloom.

It's obviously bitter and bewildering. "You change from day to day, one day you get up a champion, next day you get up a louse. It depends on who helped you come back alive the night before. I believe a woman gives a man back his strength and vice versa. If you have a good night, you wake, get up next morning like a king . . . even if it doesn't last. I think these are things that men and women should know.

"I don't know what I'm talking about most of the time, but I know it's important to keep talking. And keep alive. The only way to keep alive is to maintain curiosity. I see this peculiar resigned fatigue in people round me. They're middle aged. I'm 45. I guess I'm that horrible term too.

"I've got to fight that resigned fatigue. It starts a chain of destruction. It starts the minute you say 'That's the game, baby, and that's how it's played.' The minute you play what they call the game, you begin to calcify."



Rod Steiger and Claire Bloom in happier days

Back to Little Caesar

TORONTO — People who find today's movies lacking in the richness and vitality of films from the past are becoming increasingly captivated by films from the early 20th century.

Films such as Little Caesar, The Mask of Fu Manchu, Foreign Correspondent and Philadelphia Story continue to hold fascination, both for those who saw them the first time around and for a new generation of movie-goers.

A number of showcases for these fine old films have sprung up around Toronto: The Silent Cinema, Cinematheque and the Ontario Film Theatre in the Ontario Science Centre.

Ron Anger, president of the Toronto Film Society, which has shown the best of the movies for 22 years, puts it down to a general movie famine:

●

"There is a tremendous interest on the part of young people in films today and most commercial theatres just show whatever is coming off the production line. A lot of recent movies are difficult to follow or boring."

The society tries to cover a bit of everything with series ranging from musicals such as Star Spangled Rhythm with Sonja Henie to foreign movies that would not otherwise be available.

Movies received official recognition at the science centre where films of the past are shown every Thursday night.

Independent enthusiasts have started their own programs. Cinematheque, which shows Hollywood movies of the '30s and '40, was started by three students.

And the Silent Cinema, which opend its doors last September, finds that people are lining up to see Douglas Fairbanks Sr., John Barrymore and W. C. Fields.

●

Cinema Lumiere is devoted to movies of more recent vintage but not regularly available in a commercial way—Fellini's 8½, Resnais' Je T'Aime, Je T'Aime.

Most old movies are not available commercially and must be obtained through film libraries such as the Canadian Film Archives and the Museum of Modern Art in New York. Film clubs and archives have developed an international network of exchanging and preserving films that would otherwise be lost.

Hollywood studios used to dispose of old films in the garbage. And many that were stored in basements disintegrated or burned by spontaneous combustion. This happened to an extensive collection of the National Film Board.

By THE CANADIAN PRESS

'Spend Holidays In Canada'

TORONTO (CP) — Quebec's tourism minister said Friday Canadians should spend their vacations more often in Canada instead of leaving the country.

Claire Kirkland-Casgrain, speaking at a dinner to celebrate the 60th anniversary of the Toronto Business and Professional Women's Club, said Canadians are among the world's most-travelled people.

"They spend more money outside the country than is drawn by tourists into the country," she said.

She said as a result there has been a deficit in the balance of trade in Canadian tourism.

A possible solution to the problem would be greater tourism promotion by Canadian provinces, Mrs. Kirkland-Casgrain said.

Sir Alec Carries the Ball In a Darkhorse Tryout

By NORMAN CRIBBENS

GUILDFORD, Surrey, England — Having seen Alec Guinness on the screen, for so many years in so many roles, it seemed strange to be sitting about 25 feet from him in the front stalls of a live neighborhood theatre.

Almost like looking over your garden fence at the all-too-familiar face of the man next door. And, wearing the plain brown coveralls of a



GUINNESS

laboratory assistant, Sir Alec could well have been the man next door raking up September leaves.

Actually, this was a stage try-out in Guildord's prized local playhouse — about the size of the McPherson in Victoria, but rather more austere. Sir Alec, with a small but talented cast, was testing a new play entitled Time Out Of Mind for possible production in one of London's top West End theatres.

★ ★ ★

Guildford is an old Roman town, 30 miles from the heart of London. Many of its residents are big businessmen who travel to the city four and five days a week. Many more are retired tycoons and a considerable number are creative people engaged in various forms of art.

So Guildford provides a fairly critical audience, and if Guildford likes a play, it could well have a promising future. Having persuaded Sir Alec to take the leading role in an unknown play, playwright Bridget Boland and her sponsors had got off to a good start.

Certainly the local audience was responsive and the many arguments heard in the licensed (yes licensed) bar of the neighborhood theatre between the three acts suggested the play was controversial enough to be interesting.

The main objection seemed to be that Miss Boland — a comparative newcomer to playwriting — had mixed fantasy and reality to a rather confusing degree.

★ ★ ★

In Time Out Of Mind, Sir Alec is a kind of lost soul (after the fashion of The Wandering Jew) who turns up in a British government research establishment as a wise, world-weary but very courteous laboratory assistant.

It transpires that, in the 14th century, he was assistant to an alchemist who discovered the elixir of life. So, for 500 years, he has been immune to death or injury.

The play uses this situation to comment on the relationship between political power and scientific invention. At one point, after his sanity has been called into question by bureaucratic officials, the laboratory assistant comments on the defoliation of vast areas of forest in Vietnam and on the pollution of water supplies with substances likely to produce deformity in children yet to be born.

The irony bites deep.

This is without question a thoughtful play, but whether it would have registered so well without Sir Alec's expressive, authoritive acting is a debatable point. I don't think he could be uninteresting if he tried and, with his finely-modulated voice and technical accomplishment, he makes much of many sensitive passages in Miss Boland's new play.

★ ★ ★

There were some good supporting performances by London professionals, but Sir Alec's philosophical speeches were largely substituted for dialogue and he was on stage fully three-quarters of the time.

My guess is that Time Out Of Mind will be produced later in London's West End and other parts of Britain and could conceivably finish up as a movie. But, along the way, it will be well worked over by the brutal British critics; — perhaps to its benefit.

FOLLOW THIS VICTORIA
ENTERTAINMENT GUIDE

BUTCHART GARDENS. INCREDIBLY BEAUTIFUL! OPEN EVERY DAY 9 A.M. TO 9:30 P.M. . . . ROMANTIC ILLUMINATION. (NOTE: LIGHTING CEASES FOR 1970 SEASON AFTER SUNDAY, SEPT. 20). RESTAURANT, COFFEE BAR SERVICE. 6 GARDENS PLUS BEGONIA BOWER, SHOW GREENHOUSE AND THE FASCINATING SEED AND GIFT SHOP. The gardens were developed from an abandoned cement quarry to become one of the most admired, talked-about, written-about showplaces in the world. 30 acres, planned and planted to maintain a continuous peak of perfection. Actually 6 gardens in one—fabulous Sunken Garden, Lake Garden featuring the spectacular "Ross Fountains", English Rose, stately Italian, quaint Japanese, and the great Stage Show Garden. Surrounded by the sheltering hills, the Gardens are in a world of their own, usually warm and balmy. Should it shower, come out anyway. There's free use of umbrellas.

BUTCHART GARDENS ROMANTIC ILLUMINATION. Every evening 'til 10:30 p.m. Gates close 9:30 p.m. Bathed in the subtle glow of 1,000 hidden lights, the entire 30 acres are transformed into a fairyland of indescribable beauty. Be sure to see the Sunken Garden and the "Ross Fountains" in their spectacular "Ballet to the Stars". They alone are worth a visit. Invite a friend and share your happiness. Drive out today . . . tonight!

BUTCHART GARDENS RESTAURANT. Open every day, 11 a.m. to 5 p.m., serving delicious lunches and afternoon teas.

BUTCHART GARDENS SUGGESTS THIS GOOD THRIFTY IDEA. Come in the late afternoon, see the gardens by daylight; at twilight refresh yourself with a snack at the coffee bar. See the Gardens again after dark under the romantic night lighting. Don't miss the fabulous Sunken Gardens and the "Ross Fountains" in their "Ballet to the Stars." Their fascination is beyond description. No extra charge for night lighting.

UNDERSEA GARDENS—WHERE YOU ACTUALLY DESCEND BENEATH THE SEA ! ! THROUGH CRYSTAL-CLEAR WATER SEE THE BEAUTIFUL ANEMONES, THE FLOWERS OF THE SEA; GIANT OCTOPUS, STURGEON, WOLF EELS, PLAYFUL SEALS AND THE EVER-FORMAL PENGUINS. SEE THE LARGEST COLLECTION OF SALMON IN THE PACIFIC NORTH WEST. WATCH THE SCUBA DIVER SHOW IN THE WORLD'S ONLY UNDERSEA THEATRE. UNDERSEA GARDENS IN THE INNER HARBOUR, OPPOSITE THE PARLIAMENT BUILDINGS. STILL AT REGULAR PRICES. OPEN DAILY 10 A.M. to 9 P.M. SEASON PASSES GOOD ALSO IN NEWPORT, OREGON; CRESCENT CITY AND SANTA BARBARA, CALIFORNIA.

ROYAL LONDON WAX MUSEUM—In the Crystal Garden Swimming Pool building across from the back entrance of the Empress Hotel. See over 100 life-size Josephine Tussaud wax figures direct from London, England, including newly arrived scenes of the ASTRONAUTS: Buzz Aldrin, Neil Armstrong and Michael Collins; plus the Famous "LAST SUPPER" recreated from the painting by Leonardo da Vinci. Entertainment for the whole family. Open 9 a.m. to 9 p.m., including Sundays. Phone 388-4461.

FABLE COTTAGE—This enchanting storybook house will keep the whole family spellbound. An architectural masterpiece taken from a design by internationally famous artist John Eastman. Take your camera! Daily from 9:30 a.m. 'til dusk. 5187 Cordova Bay Road on Scenic Marine Drive, off Highway 17.

FOREST MUSEUM, Duncan—Midway between Victoria and Nanaimo on Highway No. 1. Open every day—rain or shine—10:00 a.m. - 5:30 p.m. Admission: Adults $1.00, Children 50c; under six with adults, FREE. Season ends Sept. 20.

THE OLD FORGE—DANCING NIGHTLY. One of Canada's largest and most beautiful night spots. Open 6 nights a week, with dancing 'til 2 a.m. to the fabulous FOUNDRY BRASS. Res., 383-9913; Strathcona Hotel, 919 Douglas St.

SCENIC FLIGHTS—See Greater Victoria, Saanich Peninsula, Butchart Gardens, Malahat — from the air. Victoria Flying Services, across from the Parliament Buildings, phone 388-4722.

HUNTER'S HOLIDAY RANCH—Your pleasure is our business. Riding for all ages on quiet horses and ponies. Lovely lakeside and mountain trails, 479-2092.

LION'S DEN—Come Swing with us from 10 til 2 a.m., bands, super-fi. Red Lion Motor Inn 3366 Douglas St. Ph. 385-3366.

unlocks the doors of the sensation-filled best seller.
HOTEL
by ARTHUR HAILEY the author of 'AIRPORT'
TWO SHOWS NIGHTLY 7 and 9 INCL. SUNDAY
FINAL 6 DAYS
Fox CINEMA

"THE NIGHT THEY RAIDED MINSKY'S"
COLOR by DeLuxe United Artists
JASON ROBARDS · BRITT EKLAND
NORMAN WISDOM
BERT LAHR as Professor Spats
Evenings 7 and 9
Sunday 8 p.m. Only
OAK BAY 2184 OAK BAY AVE 383-2913
Adults 1.50
Students 1.00
Golden Age 75c
ADULT ENTERTAINMENT
NEXT "GONE WITH THE WIND"

"A FRANTIC FUNNY COMEDY...
...one is indeed made weak with laughter."
—L.A. HERALD EXAMINER
Start The Revolution Without Me.
GENE WILDER out of "The Producers"
DONALD SUTHERLAND fresh from "M.A.S.H."
TECHNICOLOR® Distributed by WARNER BROS.
Saturday Matinee at 1:00 and 3:00 p.m.
Evenings 7 and 9 p.m. Coronet 836 Yates St. 383-6414

COUGAR COUNTRY
IN COLOR
• FILMED JUST AS IT HAPPENED
• A STORY FOR THE ENTIRE FAMILY
• THREE YEARS IN PRODUCTION
TECHNICOLOR®
GEM THEATRE SIDNEY
TONIGHT at 6:50 and 9:00

A. K. GEE'S
WORLD ADVENTURE TOURS
9 COLOURFUL FILM TRAVELTALES SEASON 1970-71
With Their Producer-Narrators — In Person
Two Complete Series—6:00 and 8:30 p.m.
McPHERSON PLAYHOUSE
ALASKA AND THE ALEUTIANS — With DON COOPER — MON., SEPT. 28
"SPAIN" — With ERIC PAVEL — OCT. 13
TURKEY — With WILLIS BUTLER — OCT. 26
CZECHOSLOVAKIA AND THE UKRAINE — With CLAY FRANCISCO — NOV. 14
SWEDEN IN SUMMER — With DICK REDDY — DEC. 2
SPIRIT OF THAILAND — With ROBERT DAVIS — JAN. 22
MEXICO AND GUATEMALA — With PHILIP WALKER — FEB. 23
DISCOVERING NEW ZEALAND — With KENNETH RICHTER — MAR. 27
BYWAYS IN BRITAIN — With THAYER SOULE — APR. 9
Season Tickets: (9 films) $13.50, $12.50, Students $9.50
We'll be pleased to mail you a prospectus on request.
Box office at theatre. Phone 386-6121.
EXTRA SPECIAL EVENT—NOT ON SERIES
Scotland Afore Ye with Jonathan Hagar
Wed., Oct. 21 — Res. Seats $2.50, $2.00, Students Half Price

ODEON THEATRE GUIDE
the 'CARRY ON GANG' look at things on the bright side.
THE RANK ORGANIZATION PRESENTS
A PETER ROGERS PRODUCTION
CARRY ON CAMPING
SIDNEY JAMES · KENNETH WILLIAMS
CHARLES HAWTREY · JOAN SIMS
In COLOR
Odeon 780 YATES 383-0513
Doors 12:50
Feat.: 1:30, 3:30, 5:30, 7:30, 9:30
Last Complete Show, 9 p.m.
Children, 50c; Golden Age, 50c
Sunday Doors, 1:30
D. H. Lawrence's THE VIRGIN AND THE GYPSY
RESTRICTED
No Admittance to persons under 18.
Haida 382-4278 808 YATES
Saturday Shows, 1:00, 3:00, 5:00 7:00, 9:00
Sunday Doors, 2:30
Shows 2:45, 4:45, 6:50, 9:00

50°N·70 50°N·70
WELCOME BACK!
The BIG NEW MOVIE SEASON is here!
MONDAY SEPTEMBER 21
FAMOUS PLAYERS THEATRES
ALL SEATS 50¢
YOU ARE INVITED BY FAMOUS PLAYERS AND THE FILM DISTRIBUTORS TO SEE THE GREAT ATTRACTIONS AT THE THEATRES LISTED BELOW.
ROYAL 805 BROUGHTON—383-9711
CAPITOL 805 YATES—384-6811
TILLICUM Drive-In BURNSIDE AT TILLICUM—382-7531
"CHISUM" IS GREAT, SO IS JOHN WAYNE! . . . A Mighty Fine Western . . . Enough of Everything . . . Fast and Furious Action" Daily News
John Wayne is "Chisum"
Academy Award Winner 'BEST ACTOR'
Children 50¢
DOORS TODAY — 1:00 P.M.
Feature 1:05, 3:05, 5:05, 7:05, 9:10
SUNDAY DOORS 3:00 P.M.
Feature 3:05, 5:05, 7:05, 9:10
CAPITOL 805 YATES—384-6811
Spend a marvelous evening with eight of the boys.
"Nothing Short of Brilliant!" —Judith Crist, NBC Today Show
RESTRICTED
MART CROWLEY'S "THE BOYS IN THE BAND"
...is not a musical. Color by Deluxe
"Warning—Much Swearing and Coarse Language." —R. W. McDonald, B.C. Director
ROYAL 805 BROUGHTON—383-9711
At 1:35 - 4:05 - 6:30 - 9:10
Last Complete Show 8:40
Sunday: 2:33, 4:40; 6:45; 9:05
LAST TIMES TONIGHT!
THAT FEMALE TOM JONES
From the country that gave you, "I A WOMAN," "INGA" and "I AM CURIOUS (YELLOW)"
Fanny Hill new... and from Sweden
RESTRICTED
And On The Same Spicy Program
Gates 7:30
LOVE MATES!
Show 8:30
TILLICUM Drive-In BURNSIDE AT TILLICUM—383-7531
ADMISSION NOW ONLY $1.50
STARTS TOMORROW — 2 GREAT HITS
You Eyes Won't Believe All You Hear "THE LAWYER"
RESTRICTED NO ADMITTANCE TO PERSONS UNDER 18
FIRST RUN CO-HIT Sean Connery in "THE MOLLY MacGUIRES"
New Show Times
Gates 7:30 Show 8:00 p.m.



CONDUCTOR Laszlo Gati and concert master Elfreda Gleam review some of the Beethoven scores for months ahead.

SPECIAL SYMPHONY SEASON

By AUDREY JOHNSON

It is doubtful whether any of the people who attended the first concert of the present Victoria Symphony Orchestra in May, 1941, in their most optimistic imagining could anticipate what enormous strides the ensemble would make in the next three decades.

Nor even feel any certainty that it would survive so long.

It was then only the latest in a series of attempts to form a symphony that had blossomed hopefully and faded quickly.

Good will on the part of public and business; hard work, nearly all of it voluntary, courage among dedicated officers of the society to make drastic decisions when such were necessary—these were factors contributing to the Victoria Symphony, now embarking on the celebration of its 30th season.

It also had going for it in a highly crucial period of its development, two totally committed people in Jack Barraclough and its second musical director-conductor, Hans Gruber.

These two, supported by a dozen or so others, sustained and built the orchestra in the face of the totally discouraging attitude of Greater Victoria's elected officialdom.

★

Otto-Werner Mueller's tenure on the podium strengthened the orchestra and then came Laszlo Gati, a man of ideas and great organizing ability with an exceptional gift for alerting public interest.

This triple jubilee season is a case in point. Heralding the symphony's biggest, most expanded season ever, Gati has chosen his artists and his music to pay tribute to the Beethoven bi-centenary, the 30th season and B.C.'s entry into Confederation.

Four Beethoven Festival concerts incorporating all five piano concertos, the triple concerto for piano, violin and cello, the Choral Fantasy and Choral and Pastoral Symphonies and performance by the American Alma Trio of the "Archduke," commemorate the master of Bonn.

A series of special events proclaim the 30th season as a super-season, especially the appearance of the famous Spanish guitar family, the Romeros, in December, and the Bach Aria Group which includes world-renowned Canadians Maureen Forrester, Lois Marshall and Richard Lewis.

As for the box office, reports show that public interest is at an all-time high as the Victoria Symphony mounts its third decade with such a great number of season subscribers—well over 2,000 have been sold already—that wating lists could be the order for the fourth decade.



In rehearsal this week for September 27 opening

In Beethoven's Footsteps

By KENNETH LOVELAND

LONDON — Bonn was where he was born, but Vienna is where it all happened, and, in his bicentenary year, it is to Vienna that the musical tourist goes to learn about Beethoven.

The trip involves not only listening to almost every note he wrote and walking round exhibitions seeking some sign of personality, some touch of the living man, but it also involves trying to get behind it all and finding the lost Vienna of a century and a half ago.

The Viennese police have a look of patient tolerance for the visitor who demands to be shown where Beethoven lived. For posterity's purposes, he was an inconsiderate tenant, and lodged at 25 different houses in the old city, to which can be added all those suburban houses where he liked to go in the summer. Many still exist, and to help the eager explorer the city tourist office has prepared a Beethoven map. There are even conducted tours.

The Theatre an der Wien is a surprise. The stranger would expect something much bigger than this little gem of a theatre, with its steeply raked floor. Gone is the annex in which Beethoven lived in admirable confusion, something which could probably have been said of every lodging he had.

In the city itself, the Pasqualati house on the Molkerbastei, is the recognized place of pilgrimage. It is worth the climb up the steep path; in Beethoven's time, this would have been part of the city walls.

But he would have had a view vastly different from the wide, busy Karl Kruger Ring which now runs beneath it. Beethoven must have liked his perch here for he stayed longer than anywhere else, and the fourth floor apartments saw the birth of many of his masterpieces.

You get closest to the man and the music in the northern suburbs. Doblinger Hauptstrasse, with its Eroica house on the right-hand side, and some restored addresses in the side streets, start the climb out to the village at the foot of the hills and woods to which in summer Beethoven liked to take his smoldering energies, to fan them alight once more, or ponder his heartbreaks.

(Dispatch of The Times, London)

Magic in Textiles

Looking at Art

... With Gordon Rice

The hottest, the hippest, and the most famous works of art will seldom if every be seen in Victoria. Our art museum (the Art Gallery of Greater Victoria) is one of the best attended small galleries in Canada, but its financial resources have been for a long time severely limited.

This means the big touring shows of paintings and sculpture pass us by, and that little top-reputation stuff can be aquired. The director, Colin Graham, has remained sensitive to all ideas and changes in the visual arts, and has consistantly tried to give us the most varied and interesting shows available with the Gallery's resources.

Often this means obtaining shows of high quality within little-known fields of the arts; last season's display of Japanese textiles and stencils, for example. The fall season has opened this time with a show of Contemporary German Textiles (through October 4).

Most of the artists are women, and most of them reveal the influence of the Swiss Artist Paul Klee, who unwittingly seems to have dominated the German art scene in the same way Charlie Parker has influenced the jazz scene in the last 30 years.

●

Fairy tales and folklore play a good part in these textile pictures and patterns (as they did in Klee's work).

The elaborate, elegant, highly refined "White Bird" by Rosemarie Romann-Moller would be a good picture to single out hrere, even though in this textile the influence of the Viennese painter Gustav Klimt is more evident.

Depicted here is that kind of magic bird so universal in folklore, and the artist has combined cotton, linen, wool, silk, and metalic threads to convey the sense of fabulously rare plumage.

The craftsmanship is really amazing, but the character of the work will undoubtedly strike a variety of reactions is a variety of viewers. One imagines that some will find it flashy and sentimental, and others will see it as exquisite and sensitive. You should decide for yourself.

●

Sophia Dawo's work in black mohair and paper achieves, like many of the works in this exhibit, an equivalent of so emkind of graphic art; in this case charcoal drawing.

Beads, vegetable fibres, lace, and many other materials are employed in the textiles that comprise this colorful exhibit.

Through October 30 the Chelsea Gallery is showing the paintings of Robert Campbell. Trained in Scotland, the artist is now working in the West Kootenays painting landscapes.

Worth noting are his "Brilliant Bluffs from Selkirk College", "Creek in Summer, West Kootenays", "Rock Face, Fletcher Creek", and "Below Kokanee Creek Bridge."

Campbell is pursuing a craft (landscape painting) which has fallen into low regard in the eyes of many of the authorities in the arts today. Fortunately he has chosen to be his own authority, the only sound course an artist can take anyway, whatever his style.

●

He combines vivid straight-out-of-the-tube colors with highly subtle mixed ones, often with a very refreshing effect.

The artist has made two color films widely circulated on the educational film circuit in Britain. These are "The Everchanging Sky", showing the paintings and the locales painted by John Constable, the English master, and "Artists in Today's World", a study of three contemporary Britons (one of the artists being Campbell himself).

Next Thursday the 24th, at 8:30, both films will be shown at the Chelsea Gallery.

'No One Knew Of Plans'

LONDON (AP) — "Absolutely no one in Russia was aware of my intentions," says Soviet ballerina Natalia Makarova, who fled to the West and obtained political asylum in Britain earlier this month.

Miss Makarova, at 30 one of the world's leading classical dancers, disclosed in a television interview Friday with the BBC that she had considered fleeing to the West for two years.

"I never spoke about this to any of my friends or family," she said.

Miss Makarova said she defected because the West offered more opportunities to broaden her career and that she was weighing offers from a number of dance companies.

OPEN 24 HOURS
• GROCERIES
• MEATS
QUONLEY'S MARKET
In the Heart of Chinatown
GOV'T AT FISGARD
PHONE 383-0623

DANCING SATURDAYS
Featuring George Kraeling and his orchestra, Vancouver Island's No. 1 band, playing smooth rhythms in the spacious Seaview Room. Instrumentalist, 8:45 - 9:30; dancing 9:30 - 12:30 a.m. $4 a couple. Table Res. 656-5224.
McMorran's CORDOVA BAY LTD

Delightful Dining
... for all the family
Choice nourishing food, appetizingly prepared—assures you a delicious meal when you lunch or dine at
THE MAPLE LEAF RESTAURANT
Open Every Day
6:30 a.m. to 11 p.m.
1213 Douglas 382-8713

Deep Cove Chalet
Buffet Luncheons — 12 noon 'til 2:30 p.m.
Buffet Dinners — 6 p.m. 'til 9 p.m.
Closed Monday and Tuesday
For Information and Reservations
PHONE 656-3541

Dining Nightly to the Continental Sounds of Irv Lang's Accordion
Chef Anthony's
Specialty Restaurant
Italian Canadienne Cuisine
LUNCHEON SPECIALS DAILY
Beverage of Your Choice
Lots of Free Parking
OPEN DAILY
SUNDAY, 4 to 9 P.M.
812 Cook Street 382 4122

THE DINGLE HOUSE
whose specialty is PRIME RIBS OF BEEF
"Worthy of your patronage".
Reservations 382-8721 (after 3 p.m.)
11 p.m. Closed Mon.
127 Gorge Rd. E.

IT'S HAPPENING!
Sept. 21st
at
Chef Anthony's

Season's First
SMORGASBORD
will be served
SUNDAY, SEPT. 20
From 5 - 7 P.M.
at the
White Eagle Hall
90 Dock Street
Sponsored by the White Eagle Polish Assn. and will feature Polish Dishes.
Admission
$2.00 $1.50 $1.00

CRYSTAL GARDEN
PUBLIC SWIMMING
SUNDAY
2:00 - 5:00 p.m. — Public
7:00 - 9:00 p.m. — Public
MONDAY
12:00 - 1:00 — Adults
1:00 - 3:00 — Housewives
3:15 - 5:00 — Public

SPECIAL
SAT. and SUN.
HAM-BURGERS
Reg. 45c
2 for 60¢
Mello-Spot
DRIVE-IN, Gorge Rd.
Opposite B.C. Forest Products


SEE
See 100 Life-size Josephine Tussaud Wax Figures of Famous People at the
ROYAL LONDON WAX MUSEUM
Open Daily:
9:00 a.m. to 9:00 p.m.
including Sundays
in the Crystal Garden Swimming Pool Building, across from the back entrance of the Empress Hotel.

UNIVERSITY OF VICTORIA
Presents in Concert
CASEY ANDERSON
• Widely acclaimed folk-rock singer from the southern U.S.
• Recently completed tour with "Blood Sweat and Tears".
Plus . . .
GEORGE McKELVEY
• Well-known comedian recently on Tonight Show and Merv Griffin.
SAT., SEPT. 19
8:00 P.M.
at U-VIC GYM
GENERAL ADM. $1.50
Tickets:
MUNRO'S BOOK STORE
STUDENT UNION BLDG.

OPEN SUNDAYS 4 - 9 P.M.
DINING WITH A DIFFERENCE
Gay Nineties Spare Rib House
WHERE KEN PEAKER AND SHEILA
Play Your SING-A-LONG Music
A SPARKLING Atmosphere for
PERSONALIZED MUSICAL HAPPENINGS
World-Famous SPARERIBS — Full Dinner Menu
825 BURDETT — CHERRY BANK HOTEL — 385-5380
— NOW OPEN 7 DAYS —

PLAYING TONIGHT
in
THE BIRMINGHAM BICYCLE CLUB
"AS SHERIFF"
Old Forge
STRATHCONA HOTEL
Douglas at Courtney St.
Reservations 383-9913

HAVE YOU SEEN THE WHITE KILLER WHALE?
Sealand
at oak bay marina

NOW!
Dine and Dance
Fridays and Saturdays
at the
Gold Cup RESTAURANT'S
GOLD ROOM DINING LOUNGE
Reservations 383-4732
No Cover Charge
AMPLE PARKING 1122 YATES ST.

ART GALLERY OF GREATER VICTORIA
1040 MOSS ST. 384-3123
Gems of German Textile Handicraft
EUROPEAN ART
16th - 18th Century
Emily Carr
Artists from Victoria
Contemporary International Graphics

LAST CALL
Children's Art Classes Commence This Tuesday.
Call Gallery.

CADBORO BAY MUSIC STUDIO
2558 CHELSEA PLACE
Complete musical Education in Piano, theory, harmony, counterpoint and form at all levels. Royal Toronto examinations and festival work if desired. For details please phone.
MRS. C. RUMMEL, A.T.C.L.; R.M.T. — 477-3650

VICTORIA SYMPHONY
Beethoven Festival
Opens
30th Anniversary Season
September 27-28
with
guest soloist
ANTON KUERTI
One of Canada's most internationally-acclaimed pianists — playing three piano Concertos of Beethoven. 'Stuns the musical community with his brilliance . . . superb artistry.
PROGRAMME
The Men of Prometheus—Overture
Concerto for Piano No. 2 in B flat major
Concerto for Piano No. 3 in C minor
Concerto for Piano No. 4 in G major
ROYAL THEATRE
SUNDAY, SEPT. 27—3 P.M.
MONDAY, SEPT. 28—8:30 P.M.
TICKETS AVAILABLE
Eaton's Box Office
Phone 382-7141
Save 20% - Buy Season Tickets now

Oh! Calcutta Network Plan Revived

TORONTO (CP) — Color Media Communications Corp. of New York announced Thursday it is negotiating for a group of Canadian outlets for the Sept. 28 closed circuit telecast of the New York revue Oh! Calcutta.

A spokesman said the negotiations were expected to be completed this week to add Vancouver, Calgary, Edmonton, Winnipeg, Toronto, Ottawa, Montreal and Quebec City to a network of 110 theatres, arenas and auditoriums in the United States.

★ ★ ★

Ticket prices in both countries will be $10 for the show which will be broadcast from Broadway where it has been playing to sell-out audiences for more than a year.

Its creator, Kenneth Tynan, literary manager of Britain's National Theatre, has called it "tasteful pornography for the thinking Voyeur."

★ ★ ★

Originally, Famous Players Corp. was to show Oh! Calcutta! in theatres across Canada but the chain withdrew its participation without explanation.

Color Media is negotiating with independent operators to establish a Canadian network. The show will be beamed in color to Toronto and Montreal.



FALL THEATRE season gets under way next Saturday night with the Victoria Theatre Guild's production of Tom Stoppard's comedy, Rosencrantz and Guildenstern Are Dead. Principals in the cast include Barbara Meiklejohn as Queen Gertrude and Ron Way as King Claudius. The play will run through Oct. 3 at the Langham Court Theatre. Box office opens at Eaton's on Wednesday.

Clapton Disc Has Unique Flavor

By RITCHIE YORKE

There was Graham Bond and John Mayall's Bluesbreakers. There was cream backed up by Blink Faith. Then there was On Tour with Delaney and Bonnie, and numerous other records with Aretha Franklin, King Curtis, the Plastic One Band, the Beatles.

Now at last there is the Eric Clapton-himself album, the record on which Eric writes, sings and plays, and does them all well.

The album is simply called "Eric Clapton."

It was produced by Delaney Bramlett, and thus has that unmistakable Delaney and Bonnie feel. But some of the songs have a Beatles circa 1968 flavor. Although not as clearly progressive as the Blind Faith album, the Eric Clapton LP has a unique, good-time taste to it.

It is mainstream pop rather than blues, extroverted rather than intense, romance rather than reason. Eric's friends on the album include Steve Stills, Leon Russell, and a bunch of Delaney and Bonnie people such as Rita Coolidge, Bobby Whitelock, and Carl Radle.

Most of the tracks were recorded in Los Angeles, but finishing touches and mixing was done in London. I attended the final mixing session in England, and Eric offered the following track-by-track rundown of the album.

"Slunky, the first track, is an instrumental we did, a jam that went down with Leon Russell. It sounded nice and I was really pleased with it.

"Lonesome and a Long Way From Home was written a long time ago by Delaney. He used to perform it with acoustic guitar, and the Hertz rent-a-car people tried to buy it from him for a commerial

"After Midnight is a long song that J. J. Kale wrote. He's one of the Delaney's people from Tulsa, and I think he used to be an engineer. He cut a record of the song, and I dug his record so we did our version of it.

"Lovin' You Lovin' Me started out as a thing which Delaney and Leon wrote for Blind's Faith's second album, which never happened.

"But I always liked it, and I don't think Ginger or Stevie ever heard it. I told Delaney that if I ever did a solo album I'd record it. So we just changed it around a bit to suit my singing and did it.

"I Don't Know Why is a ballad written by Delaney and myself. He had an idea and we worked on it when he stayed at my house during the English tour with Delaney and Bonnie last year.

"Bottle of Red Wine is another ballad. We were driving to the studio in L.A. and we had no songs to cut. We were getting a bit panicky and suddenly we thought up the song and did it as soon as we got to the studio. It's just a shuffle thing.

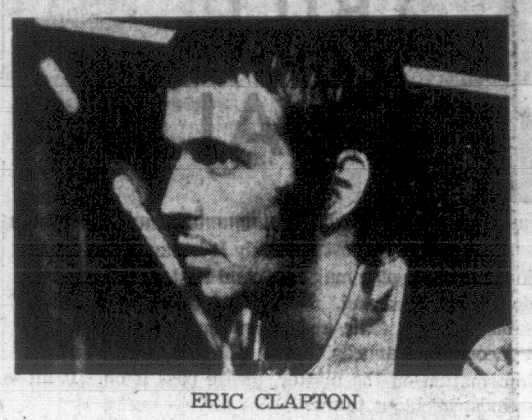
"Leon wrote Blues Power and it feels like he wrote it with me in mind. I don't exactly want to be pretentious and say that he did, but it's easy to sing and the lyrics say exactly what I wanted to say.

"Told You For The Last Time is another of Delaney's acoustic songs. We changed it around, and arranged it for a big band, and it came out kind of country.

"The last track was called She Rides. The two words came from the original lyrics, but when we went into the studio, the track came off so well that we abandoned the original lyrics and since then I've been trying to think up a new set of words to go with the track."

The day after our rap, Eric got together with Steve Stills and they wrote a set of lyrics entitled Let It Rain. Without doubt it's the finest track on a general first-class LP. It will probably be a monster single hit, and the love-one lyrics enhance its chances.

"The sun is shining through
the midst of sorrow,
That surrounded me:
They could never take
away, the bliss that's all
around me,
Let It Rain, Let It Rain,
Let love rain down on
me."



ERIC CLAPTON

Eric sings well on this album. His voice is not particularly strong or abrasive in the David Clayton Thomas sense, but it has a nice Paul McCartney-like roundness to it.

Any comment about Eric's guitar playing seems superfluous. Clapton has a reputation for being the most tasteful picker on the scene, and this album emphasizes that fact. Not a lick or a run is out of place. Everything is right on.

As I said, there is a touch of the Beatles to some of the songs. But the real feel of this excellent album is best summed up in the opening line of the Blues Power track:

"Bet you didn't think I knew how to rock 'n roll."

Maybe not. But we're learning fast.

Superb Russian Ballet Group Goes Its Own Unchanging Way

By CLIVE BARNES

LONDON — Although in the West we have had visits from individual Soviet dancers — during the thirties even the great Chabukiani danced in New York — it has been less than 15 years since full-scale Soviet ballet companies have been regularly coming to the Western world.

Today it seems almost as if the leading Soviet troupes spend more time out of Russia than in. One can see why.

Not only do they vastly improve Russia's cultural and political image, but they also provide a steady, and perhaps quite sizable, source of hard Western currencies for the Soviet Union.

Last weekend Leningrad's Kirov Ballet completed its longest ever London season. For six weeks it packed the Royal Festival Hall — partly, naturally enough, with Londoners, but partly with tourists, most of them American.

●

It was in 1961 that the Kirov first arrived in the West, playing Paris with Rudolf Nureyev and, after that young man's precipitate departure, London and New York. Nureyev's absence apart (incidentally, in London Nureyev frequently went to Kirov performances this season) the company has not changed a great deal. Its director is still Konstantin Sergeyev and his wife Natalia Dudinskay is still the company's principal teacher. In 1961 the leading dancers were Irina Kolpakova, Alla Ossipenko, and Vladilen Semenov and, nearly a decade later, they still are.

Of the younger dancers, probably the most promising in 1961 were Alla Sizova, Natalya Makarova, Yuro Soloviev and Sergei Vikulov, and all four have fulfilled their promise and become considerable artists. (Miss Makarova obtained political asylum in Britain Sept. 4 as the Kirov's visit ended). Now there are young new stars, Elena Evteyeva, Vadim Budarin, Natalys Bolshakova and, most important of all, Mikhail Barishnikov, who is almost unquestionably the most perfect male stylist in the world and even at 22 a great dancer. Yet the company itself hasn't changed. I find this a little strange, but perhaps it is less strange than it at first seems.

●

In the last 10 years many, many changes have taken place in the leading Western dance companies. New York City Ballet has moved to a new home and Balanchine — as beautifully creative as ever — has celebrated with certain larger-scaled productions; and Jerome Robbins has discovered a new style for the company. Ballet theatre has taken on a new lease on life and repertory; Britain's Royal Ballet has absorbed Nureyev and, more important, his peerless example; and the lovely Royal Danish Ballet has made energetic attempts to join the 20th Century.



NATALYA MAKAROVA

But the Kirov — mother of us all except the Danes — have gone their own, untroubled and unchanging way.

Western ballet has been enormously influenced by Soviet dancing. The other night I arrived a minute or two late for "Swan Lake" and stood at the back with a group of teenagers who were obviously seeing ballet for the first time.

●

When Jonny Markovsky lifted Miss Ossipenko (who must surely be the most sensuous of ballerinas) right up above his head, these kids gasped with amazement at his strength and dexterity. Unhappily, more blase than they, I knew that this kind of lifting was standard in Western ballet and though well done was in no way remarkable. But then I remembered that, in fact, the Russians had introduced that kind of partnering to us and following their example we had made it our own.

However, it is possible that comparisons with the West are really illusory. All of our major companies (excepting the Danes) are still in the actual process of establishing themselves. A company, such as the Kirov, has a tradition far longer than anything we can show, and to it creativity is of no more significance than it is to the great opera companies.

No one could dance this grand pas from "Paquita" the way the Kirov do. Apart from the technique, apart from the style, there is a generosity of spirit that is breathtaking.

Barishnikov is a special Leningrad marvel. For years Leningrad or St. Petersburg has prompted this kind of dance perfection. In Barishnikov they have the most cultivated of male dancers. He has been the success of the season, and one of the most poignant aspects of the weeks at the Festival Hall, has been to see Nijinsky's sister, Bronislava Nijinska, applaud this new, young giant of the Russian ballet.

(New York Times)

TV Studio To Be Built

OTTAWA (CP) — CBC president George Davidson announced Friday approval has been received for construction of a $20 million radio and television studio in Vancouver.

The studio will permit consolidation of the CBC's English- and French-language radio operations and the English language TV facilities in Vancouver.

Eventual inclusion of a French-language TV station would also be possible, Mr. Davidson said.

AIRLINE CAREERS
MEN AND WOMEN
Train for Reservationists, Passenger Agents, Hostesses (age 20 to 28), Station Agents, Communicationists, etc. Good starting salaries, pleasant working conditions, excellent chance for advancement. If you are between the ages of 17 and 34, and have completed grade twelve, get full information today about our training programs. Mail coupon today to:
Dept. BC-160, Mr. H. L. Warren,
AIRLINES TRAINING DIVISION
Atlantic School,
2261 Como Lake Ave., Coquitlam,
New Westminster, B.C.
Name
Address
City & Province
Phone Age
Education

G.P. PEARKES Arena 3100 TILLICUM 388-6664
ICE SKATING
FAMILY SKATING
Saturday—10:30 - 12 Noon
1:30 - 3:30 p.m.
8:00 - 10:00 p.m.
Sunday— 1:30 - 3:30 p.m.
7:00 - 9:00 p.m.

SWIMMING
FOR THE HANDICAPPED
Children and adults interested in participating in the B.C. Society for Crippled Children's Swim Program every Friday evening—please phone 479-7191.
Funded by the Lions Easter Seal Campaign.

MING'S KITCHEN
Victoria's Original Chinese Food—Home Delivery
384-4323
809 YATES STREET

"GOTTERFUNKEN"
It's Beethoven's Ninth With The
VICTORIA CHORAL SOCIETY
And The Victoria Symphony
REHEARSAL:
Tuesdays at 7:45 p.m.
Oaklands Elementary School
2827 Belmont Avenue

Dine Downtown at the
Family Restaurant
Enjoy satisfying, inexpensive "dining-out" often at SCOTT'S!
Open 24 Hours Every Day for Your Dining Pleasure
SCOTT'S RESTAURANT
650 YATES, at DOUGLAS

Did You Know
A newborn Octopus with ¼ inch tentacles has the same number of suckers as a full grown one with six feet tentacles?
UNDERSEA GARDENS
OPEN DAILY, 10 a.m. to 9 p.m.
In the Inner Harbour
Opposite Parliament Buildings

VICTORIA THEATRE GUILD
presents
"Rosencrantz and Guilderstern Are Dead"
A Modern Comedy
by
Tom Stoppard
LANGHAM COURT THEATRE
SAT., SEPT. 26—SAT., OCT. 3
8:15 P.M.
Tickets available at Eaton's Box Office—382-7141
Open from SEPT. 23—DAILY from 10 a.m. to 4 p.m.
Monday, Sept. 28—"2 For 1 Night"
ADULTS: $2.00
Season Tickets:
Students: $1.00
$10 for 6 Tickets
$5 for students

VICTORIA CONSERVATORY OF MUSIC
The Conservatory now offers group lessons in string and wind instruments, including recorder, with distinguished teachers at special rates.
New group lessons in singing are offered for children aged 3 - 12. For information, phone 384-8018, 9:00 - 12:00 weekdays.

MEMORIAL ARENA
"GRAND OPENING"
PUBLIC SKATING
SUNDAY
2:30 - 4:15 P.M.
8:15 - 10:00 P.M.

AMITY SINGERS
George Corwin, Musical Director
Auditions for the 1970-71 Season
Openings: 1 Sop., 1 Alt., 2 Ten., 1 Bass
Sample Works to be performed:
Handel — Messiah
Purcell — Dido and Aeneas
Somers — Nfld. Folk Songs
Contact Frank May, 386-0393

ALPINE
RESTAURANT
Air Conditioned
• Elegant Surroundings
• Reasonable Prices
OPEN 7 DAYS A WEEK
7 a.m. to 10 p.m.
SUNDAYS and HOLIDAYS
8 a.m. to 10 p.m.
301 FORT ST.
Phone: 385-9063 — 382-6233
GROCERY AND FLOWERS
Open 7 Days — 9 to 9

EUROPEAN DANCE
Sponsored by the Italian Club
SKYLIGHTERS ORCHESTRA
at the CLUB TANGO
TONIGHT 9 P.M.

The Alma Mater Society, UVIC Presents:
IAN and SYLVIA and GREAT SPECKLED BIRD
with PETER LEGGE, Comedian
IN CONCERT AT THE UVIC GYM
MONDAY, SEPTEMBER 28
2 SHOWS — 7:30 AND 9:30 P.M.
Tickets on Sale at The Sub, Munro's Bookstore on Yates
The Record Gallery, Midtown Mall, and at the door.
UVIC Students, $2.00; General Admission, $2.50

Announcing the RETURN of
BEVAN GORE-LANGTON
Appearing Nightly in our Dining Lounge
The Coffee House
In the Mayfair Shopping Centre
Closed Sunday and Monday
Open Tuesday thru Saturday
8:30 a.m. to 1:30 a.m.



BILL WALKER

Oops, and it most certainly is hockey time again judging by ye olde mail bag. And first to one missive delivered by hand. No, we won't get hockey cablevision of each and every home game of the Vancouver Canucks, and if you have other information on the matter, please pass it on. It all sounds ridiculous to me.

That, friends, is a brief reply to a constituent who wanted the Canucks in his living room this winter, a la B.C. Lions.

Sorry buddy, no sale here, or at Cablevision HQ either.

But then there is always a compensating moment, such as when a reader strikes a responsive chord, and echoes sentiments that may be harbored by a number of hockey fans, and yes, even players.

But judge for yourself, because this particular observer is not without time on his side.

Mr. P. Lewis of Sidney is 80 years of age.

It's all yours, Mr. Lewis.

"I just can't resist now that the new hockey season is approaching to vent my feelings in regards to the changes that the National Hockey League brass is putting into effect this season regarding the banana hockey stick.

"My only regret is that they didn't go all the way and throw it out altogether, and also prohibit the slap shot for I think both these innovations have been a retrograde step in our national game.

My memory drifts back to the days in Toronto when I watched players like Newsy Lalonde and Jack Adams taking care of the centre-ice chores. That Newsy certainly could manipulate a puck and he didn't need a banana stick to do it.

"I remember watching Stanley Cup playoffs in Toronto during the First World War between a westen and an eastern team, and on the western team there was a player by the name of Mickey McKay, who I really enjoyed watching."

●

(Regarding the curved stick, it still is the most popular, a check of the L.A. supply discloses. But it has been agreed by others that stickhandling has become a lost art because of it. The slap shot has to be here to stay, because how can you bar it?)

He continued:

"Ever since those days I have watched the hockey greats come up through the different stages. I watched King Clancy and Frank Nighbor, with his great poke check, when they performed with the Ottawa Senators, and I watched Howie Morenz when he played centre for Stratford senior OHA team, and he was flanked by Dr. Frank Carson, and Butch Keltorburne.

"When I watch some of the mill-pond shinny displayed in the centre ice area now, and I think of plays performed by the Cook brothers and Frank Boucher, I get a feeling of nausea."

(Boy, with those names you've probably touched a few tender spots, and started some arguments, too. There still are a number of people around who love to reminisce on "the good old days." But the argument is as ageless as the game, which still is undergoing change. But for better, or worse? Your question is not irrelevant.)

●

Mr. Lewis adds:

"In the old days a forward would give a pass to a forward across the rink, and the receiving forward in stride would slip his hands down on his stick and stop the puck from bouncing all over the rink. But today a player with a crooked stick throws a pass across to a mate like a lacrosse player—most of the time two or three feet above the ice.

"What kind of hockey is that?"

(Well, the height may be exaggerated but the message is clear. And one true hallmark of a pro still is: How does he take that pass? That's one play which separates many rookies from the NHL).

Of the hitters, Mr. Lewis says:

"I don't think the hockey of today is much rougher than it was 40 to 50 years ago, for defencemen like Sprague Cleghorn, Red Horner, Bucko McDonald, and Eddie Shore weren't exactly angels on ice . . . and I guess there is more stupid boarding today."

(There can be no argument there).

●

The writer also comments:

"The freezing of the puck against the boards should be outlawed, also shooting the puck down the ice when a team is a man short."

(On the freezing the puck rule, the NHL is taking some steps to put some sting in the penalty by the introduction of the "free faceoff" during exhibition games. Although the players can't shoot the puck directly at the goalkeeper, it is tantamount to the same thing. A quick drop pass, and fellows like Bobby Hull and Gordie Howe get a "free shot." And that can be dangerous, not only to goalkeepers, but to any defencemen who may have ideas of blocking the shot. Goalies won't like it, that's for sure. On the latter, opinioion is divided, always has been, and I'm not sure it would improve the game either.)

Regarding the slap shot, Mr. Lewis says:

"It bugs me when I see a forward or a defenceman skate to the red line, wind up like a pitcher, let go a terrific slap shot, and then hit every board in the end of the rink, but seldom the goal."

(It bugs the coaches at times, too, but that's the way the players practice. Yes, it is.)

But Mr. Lewis has some kind words, too, for one particular hockey player.

It's Bobby Orr, who else?

Of Orr, he pens this message:

". . . as the late Lou Marsh would say, he stands out like a pair of tan shoes on a pall bearer."

(G'night all, and you, too, Mr. Lewis.)



JUST A GROWING BOY

Still unable to match towering high-jumper Ken Lundmark in height, Arve Olsson (right) is offered glass of milk by Victoria waitress Esther Johansen as aid to adding inches. Lundmark, tallest member of Swedish team, and Olsson, norway's ace javelin tosser, were scheduled for action in tri-nation track and field meet involving Canadian, Swedish and Norwegian national squads today and Sunday at Centennial Stadium. Sunday's events will start at 1:30 p.m. (Wm. E. John photo.)

Kings' Wingers Displaying Zip

Manager-coach Larry Regan had just finished announcing that he detected extra aggressiveness on the wings of his National Hockey League squad. That's when Lucien Grenier skated into the picture and backed Regan's claim.

The aggressiveness of such as Edward Shack and Larry Mickey had been established long before Kings opened training camp in Memorial Arena. The part that pleases Regan, however, is the size and zip of some of the rookie wingers on hand.

Grenier did his bit to support Regan by scoring two goals, including the winner, as the Johnny Wilson-coached Golds defeated the Purple squad 3-2 Friday. Gord Labrossiere also scored for the Golds in the intra-squad game while Doug Robinson and Juha Widing replied for the Purples.

PULFORD SIGNS

Off the ice, the big news Friday was the announcement that Bob Pulford has signed a two-year contract. Pulford, who can play either centre or on left wing, signed a day after reporting to camp.

More players were expected to be signed at the weekend.

The Kings, who will be given a day off from training on Sunday, will launch their pre-season exhibition grind next Friday by playing Vancouver Canucks in Edmonton.

The two squads also will meet in Calgary Sept. 26 and in Red Deer on Sept. 27 before Kings return to their Victoria headquarters.

Los Angeles plays the first of three games in Memorial Arena on Sept. 30 by facing the Chicago Black Hawks.

Rain Delays Golf Classic

ROBINSON, ILL. (AP) — Tournament-weary professionals had a day of leisure Friday as rain washed out the second round of the $100,000 Robinson Golf Classic.

Weather permitting, the second round will be played Saturday with a 36-hole windup Sunday in the chase for the $20,000 first prize.

Taking a one-stroke lead in a par-smashing first-round frolic over the compact par 35-36-71 Crawford Country Club course Thursday was 29-year-old Rich Bassett of Miami, Fla., who shot 65.

Ace Kicker Won't Play This Season

TORONTO (CP) — Zenon Andrusyshyn, the 23-year-old Oakville, Ont., place kicker and punter who ended a five-day trial with Toronto Argonauts of the Canadian Football League's Eastern Conference, said he does not plan to play football this year.

In four years at the University of California at Los Angeles, Andrusyshyn broke all United States college kicking records. He was drafted by Dallas this year but was released before playing a professional game.

Fund for Centennials Continues to Expand

There was a big boost Friday for the fund drive being conducted to help Victoria Centennials meet their share of expenses for their November trip to the world amateur baseball tournament in Colombia.

Centennials, who will have travel costs handled by the federal government and the Canadian Baseball Association, are hoping to raise the additional $3,500 required for the journey.

They received cheerful news Friday when an anonymous donor, who described himself as a "long-time senior baseball supporter, contributed $100 to the fund.

Additional donations received Friday and this morning included $10 contributions from the Jade-ets Baton Corporation and the instructor of the Treasure Island Sweethearts.

Donations may be sent or taken to the Ingraham hotel, Imperial Centre, Radio CFAX, Canada Trust or Bell's Men's Wear.

Other donors:

F. M. Gerrie, Keith Dagg, Chuck Mudrak, Keith McCallion, Gordy Cruse, Bob Warner, Mrs. Warner, Archie McWhirter, Beau Browning, Loretta Smyth, John Williams, Keith Dinning, Tony Morton, B. Stewart, Eileen Williams, C. Walker, Buck Buchanan.

Dan Christian, Andy Spouse, Ted Cook, Ed Roskelly, Colin Nicholls, Paul Zannett, John Balloch, Ken Nordlinger, G. Kirkpatrick, Doug Bell.

MORE SPORT PAGES 17, 18

'RANSOM RULE' . . . . . WOULD BE TARGET

Joe to Play . . . or Else

SAN FRANCISCO (AP) — Pro football may soon have its counterpart to baseball's Curt Flood case.

"Joe Kapp will play football for somebody this year—or else," John Elliott Cook, attorney for the quarterback, said here.

The "or else" means a suit against the pro football establishment, Cook indicated, although not saying it flatly.

"Everyone knows what we'll do . . . although it's the last thing in the world I want," Cook said.

Flood, the former St. Louis Cardinals outfielder, is fighting baseball's reserve clause in the courts.

A suit by Kapp, who led Minnesota Vikings to the NFL title last year, would be aimed at what Cook calls "Rozelle's ransom rule."

Kapp is now a free agent. The Vikings have refused to meet his price on a new contract, reported to be $1,250,000 for five years.

No Justice for Lions Moans Shaken Parker

SPORTS

Editor: Doug Peden

FROM EAGLESON:

Players' Demands Out of Line

Times News Services

Alan Eagleson, the 36-year-old Toronto lawyer who organized the National Hockey League Players' Association three years ago, says some player salary demands are getting out of line.

"Public opinion, which got us where we are today, is swinging the other way," Eagleson said in Toronto this week. "Some of the salary demands are getting way out of line."

"We've got to be reasonable," said Eagleson. "I'm aware the public is shifting the other way. They're close to that way now."

Eagleson didn't name the players he feels have made excessive demands. But Dave Keon of Toronto Maple Leafs is reported seeking $125,000, an increase of about 300 per cent, Tony Esposito of Chicago Black Hawks, is aiming for a reported $50,000, an increase of about 280 per cent, and Derek Sanderson of Boston Bruins, who is reported to want a 500 per cent increase to $70,000.

However, Eagleson says he doesn't agree with some owners who say players "are killing the golden goose."

"Some clubs, like Pittsburgh and Oakland, are having tough times right now, but I have no sympathy whatever for teams like Toronto and Montreal who have made millions off the players, and now they're crying because we're catching up."

★ ★ ★

"It wasn't super hockey," said Frank Selke Jr., general manager of Oakland Seals, but "from our performance tonight I would say we are definitely going to be an improved club."

He was talking Friday night after the Seals bombed Buffalo Sabres 6-0 in one of four National Hockey League exhibition games.

In other games, Chicago Black Hawks, after only three days at camp, took the Stanley Cup-champion Boston Bruins 7-5, New York Rangers trounced St. Louis Blues 5-1 and Minnesota North Stars needed a late-game effort to subdue Vancouver Canucks 3-1 in the Canucks' NHL debut.

Carol Vadnais caught Buffalo flatfooted in the first and scored while the Sabres were in the process of changing lines. Norm Ferguson with two, Gerry Ehman, Joe Hardy and Gary Croteau comvleted the rout.

★ ★ ★

Rookie Larry Romanchyk scored the Chicago winner at London, Ont., early in the third period. Cliff Koroll added the insurance marker with 17 seconds remaining and Boston goalie Ed Johnston out of the net in favor of a sixth attacker.

Bobby Hull, Dennis Hull, Chico Maki, Pit Martin and Doug Jarrett tallied the earlier Black Hawk goals. Bobby Orr, with two, Phil Esposito, Ed Westfall and Reg Leach scored for the Bruins.

★ ★ ★

Syl Apps Jr., son of Hockey Hall-of-Famer Syl Apps, former Toronto Maple Leaf great now a member of the Ontario legislature, and veteran Dave Balon each scored twice in the New York victory.

Jack Egers added the other Ranger goal before Larry Keenan broke goalie Ed Giacomin's bid for a shutout.

★ ★ ★

Vancouver Canucks, newcomers to the NHL this year along with Buffalo, held Minnesota North Stars 1-1 until the 17:01 mark of the third period when Bill Goldsworthy scored the winner and Marshall Johnston, formerly with Canada's national team, adding the insurance marker about a minute later.

Len Lunde gave the Canucks a 1-0 lead in the first period until Joe Johnston got the equalizer for Minnesota at Edmonton.

Philadelphia Flyers had their first full-scale game at Quebec City and Sentre Jim Johnson and winger Bill Sutherland scored two each in the Flyers' 7-4 victory over Quebec Aces, their American League farm club.

Simon Nolet, Andre Lacroix and Lew Morrison completed the Flyers' scoring.

Last-Second Field Goal Gives Riders 23-22 Win

REGINA (CP) — Eagle Keys isn't a man to wear his heart on his sleeve at a football game, but when Jack Abendschan booted a game-winning field goal on the last play Friday night, the Saskatchewan Roughriders' head coach just couldn't contain his joy.

"It wasn't that I had any doubts as to whether Jack would make that field goal, but when he did I just had to run out there and jump on him," Keys said after Roughriders defeated British Columbia Lions 23-22 in a Western Football Conference cliff-hanger.

The 47-yard boot strengthened Saskatchewan's hold on top spot in the WFC, and foiled Lions' attempt to break out of a second place deadlock with Calgary Stampeders. Roughriders have 16 points on eight wins and two losses, while B.C. and Calgary have 5-4 records and 10 points each.

The fourth-place Edmonton Eskimos, with a 3-6 performance to date, travel to Winnipeg for a match at 12:30 p.m. PDT Sunday against the Blue Bombers. The game will be broadcast on the CTV west network. Edmonton head coach Ray Jauch doesn't plan any lineup changes against cellar-dwelling Winnipeg.

Abendschan, in addition to booting the game-winning field goal, contributed two others from 43 and 14 yards out and converted touchdowns scored by fullback George Reed and flanker Gordon Barwell.

Young Provides Two Touchdowns

For lions, Jim Young got two touchdowns on 51-yard and 34-yard passes from Paul Brothers, while Vic Washington snared another throw for a major. Ted Gerela kicked three converts and got a single on a field goal try that went wide.

Coach Jackie Parker was depressed after the game.

"I've never seen anything like it," said the Lions' coach. "It's not right for guys to play like these kids did tonight and have that happen to them.

"We beat the daylights out of those guys and still came up losers," said Parker. He was pleased with the defensive effort that resulted in four interceptions of Lancaster pass attempts.

Lancaster, who played the whole game despite an ailing throwing arm that has been sore all season, earned the unenviable record of top career interception-tosser in the Canadian Football League. His 202 in 11 seasons surpassed the 201 mark set by Bernie Faloney in 12 seasons.

Two of the interceptions were by Jerry Bradley, while Greenard Poles and Bill Whisler got one each. Brothers had no passes intercepted and completed 15 of 24 tries for 264 yards gained, compared with Lancaster's 12 of 25 and 268 yards.

Saskatchewan had the edge in rushing, 136 yards to 97, as Reed rolled up 62 yards on 16 carries. Jim Evenson, who holds a three-yard edge in the WFC rushing stakes this year over second-place Reed, lugged the ball 17 times for 40 yards.

The game was played before 17,535 fans.

B.C.		Sask.
17	First downs	16
97	Yards rushing	136
264	Yards passing	268
356	Net offence	404
15/24	Passes made/Tried	12/25
4/3	Interceptions/Yards	0/0
14/48.6	Punts/Average yards	10/38.9
1/1	Fumbles/Fumbles lost	1/1
5/78	Penalties/Total yards	4/35

WESTERN CONFERENCE

	P	W	L	F	A	Pts.
Saskatchewan	10	8	2	228	147	16
B.C. Lions	9	5	4	207	185	10
Calgary	9	5	4	187	141	10
Edmonton	9	3	6	122	164	6
Winnipeg	8	1	7	167	222	2

Next game: Today — Calgary at Ottawa.

BELGIAN'S BEST TIME NO RECORD

MONT TREMBLANT, Que. (CP) — Jacky Ickx of Belgium recorded the fastest lap ever at Le Circuit in Friday practice and qualification sessions for Sunday's Canadian Grand Prix at the 2.65-mile track.

Ickx, winner of last year's Canadian Grand Prix at Mosport, Ont., recorded a lap of 1:31.6, or 104.15 miles an hour, in his Ferrari to establish a track qualifying record.

Ickx' time, however, will not go into the books as an official lap record. Official records must be set during a race rather than in qualifying.

Diane Phillips Retains Title

Diane Phillips came from behind Friday to retain her club title in the women's championship tournament at Uplands Golf Club with a 2-and-1 victory over Kay Tribe in the 18-hole final.

Mrs. Tribe had fired an 82 to win medal honors during Monday's qualifying round, in which Margaret Riddell took the "B" cup and Marshie McCall captured the "C" cup.

Results of Friday's flight finals:

Consolation — Mary Higgins def. Phyllis Cosworth.
First — Esther Barnes def. Audrey Haynes.
Second — Sue Gill def. Jan Smith.
Third — Eleanor Whittingham def. Doris Lovrie.
Fourth — Mavis Young def. Doreen Gage.
Fifth — Grace Webster def. Hazel Lindsay.
Sixth — Lucy Worth def. Madge Bett.
Seventh — Betty Parker def. Roz Terry.
Eighth — Connie Coventry def. Mabel Cudlear.
Ninth — Martha Marryweather def. Doreen McMynn.
Tenth — Won by Inez Scott.

HOCKEY TRAIL

EXHIBITIONS

National League

New York 5, St. Louis 1.
Minnesota 3, Vancouver 1.
Chicago 7, Boston 5.
Oakland 6, Buffalo 0.

Central League

Fort Worth 3, Omaha 2.

Ontario Junior

Niagara Falls 6, Hamilton 1.

HORNETS RISK PERFECT MARK

Chew Excavating Hornets will be bidding to extend their perfect record Sunday when Vancouver Island Juvenile Football League teams move across town for a twin bill.

Yielding their usual site to enable a tri-nation track and field meet to be staged at Centennial Stadium, the gridders will battle at Macdonald Park.

Hornets, on top with three straight victories, tackle third-place Oak Bay Farmer Construction at 11 a.m. Cowichan Timbermen, in the second spot with two triumphs in three starts, meet the winless JBAA Mustangs at 2:30 p.m.

Rigney Gets Raise

MINNEAPOLIS (AP) — Minnesota Twins of the American League have extended the contract of manager Bill Rigney through the 1971 baseball season at an increase in salary.

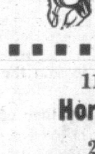
JUDO
Men, Women and Children
VICTORIA JUDO CLUB
749 Broughton St.
Phone 384-7612
Mon., Wed. and Fri.
7:00 to 9:00 p.m.

MEMORIAL ARENA

SOCCER
Lakehill Div. I Juv.
PRACTICES
TUESDAY, 7-9
REYNOLDS PARK
New Players Welcomed
Sponsored by
Gillespie Electric

MEMORIAL ARENA
B.C. JR. "A" HOCKEY
SNEAK PEAK GAME
No. 1
HOLDOVERS
vs.
ROOKIES
SATURDAY, 19—8 P.M.
See them fight for their jobs!
ALL SEATS — $1.00
Students & O.A.P. — 50c


BOBBY HULL
CHICAGO BLACK HAWKS
★ vs. ★
LOS ANGELES KINGS
WED., SEPT. 30
8:30 P.M.
$4.00, $3.50, $3.00
Tickets on Sale
9 a.m. to 5 p.m. Daily
Arena Box Office and Price & Smith, 652 Yates
Victoria Cougar Season Ticket Holders have until 5 p.m. Tues. Sept. 29th to pick up regular seat allocations.


VANCOUVER ISLAND CANADIAN
FOOTBALL DOUBLE HEADER
SUNDAY
This Week Only: MacDonald Park
11 A.M. KICKOFF
Hornets vs. Oak Bay
2 P.M. KICKOFF
Cowichan Timbermen vs. James Bay
Adults $1.00; Students and O.A.P.s 50¢
Children (12 and under) 25¢


NOW GET INTO

COUGAR COUNTRY
with your
SEASON TICKETS
This 1970-1971 Season there are 30 HOME GAMES
Take advantage of Discount Prices for Season Tickets
$2.00 RESERVED SEATS
$45.00 for 30 Games ..... SAVE $15.00
$1.50 RESERVED SEATS
$37.50 for 30 Games ..... SAVE $7.50
STUDENTS $1.00 SEATS and O.A.P.
$30.00 for 30 Games ..... SAVE $5.00
● ORDER EARLY FOR BEST SEATS ●
Tickets Available at Memorial Arena Box Office

BASEBALL SCOREBOARD

NATIONAL LEAGUE

Eastern Division

	W	L	Pct	GBL
Pittsburgh	80	69	.537	....
Chicago	79	71	.527	1½
New York	78	72	.520	2½
St. Louis	73	79	.477	9
Philadelphia	68	83	.450	13
Montreal	68	84	.448	14½

Western Division

	W	L	Pct	GBL
x-Cincinnati	95	57	.625	....
Los Angeles	81	69	.540	13
San Francisco	81	70	.536	13½
Houston	72	79	.480	22
Atlanta	73	79	.480	22
San Diego	69	83	.353	26

x—Clinched pennant.

Pittsburgh 000 000 300— 3 11 0
New York 000 000 020— 2 9 1
Blass 10-12, Giusti (8) and Sanguillen; McAndrew 10-12, Frisella (8) and Grote. Home runs: Pittsburgh—Robertson (27th), Pagan (6th).

Chicago 120 000 000— 3 5 0
Montreal 100 000 010— 2 5 0
Jenkins 2-15 and Hundley; Stoneman 5-13, Marshall (9) and Bateman. Home runs: Chicago—Williams (4th); Montreal—Fairly (3rd).

Second game—
Chicago 000 003 100 1— 5 9 0
Montreal 111 000 010 0— 4 7 1
Miller, Gura (3), Colborn (5), Regan 5-8 (7), Hands (10) and Hundley; Wegener, McGinn (7), Strohmayer (8), O'Donoghue 2-3 (9), Marshall (10) and Bateman. Home runs: Chicago—Williams (41st); Montreal—Bateman (14th).

Philadelphia 020 220 111— 9 12 0
St. Louis 030 003 010— 7 12 3
Palmer, Jackson 5-15 (2), Selma (8) and McCarver; Torrez, Briles 5-7 (7), Hilgendorf (9), Cleveland (9) and Simmons. Home run: Philadelphia —D. Johnson (27th).

Houston 200 000 000— 2 6 0
Los Angeles 021 000 200— 5 7 0
Billingham 12-8 and Edwards; Vance 6-7, Mikkelsen (8) and Sudakis.

San Francisco 100 100 000 1— 3 10 2
San Diego 100 100 000 0— 2 7 2
Reberger 7-6 and Dietz; Coombs 16-13 and Cannizzaro. Home run: San Diego — Colbert (34th).

Cincinnati 001 000 604— 11 15 0
Atlanta 000 003 003— 6 8 0
Cloninger 6-6, Granger (7) and Bench, Corrales (7); Jarvis 16-13, Wilhelm (7), Stone (7), Cardwell (9) and Didier, Plummer (9). Home runs: Cincinnati—Bench (45th), Rose (15th).

AMERICAN LEAGUE

Eastern Division

	W	L	Pct	GBL
x-Baltimore	97	53	.647	....
New York	84	67	.556	13½
Boston	77	73	.513	20
Detroit	76	74	.507	21
Cleveland	73	75	.493	24½
Washington	70	78	.473	26

x—Clinched pennant.

Western Division

	W	L	Pct	GBL
Minnesota	90	60	.600	....
Oakland	83	68	.550	7½
California	79	71	.527	11
Kansas City	58	90	.392	31
Milwaukee	58	92	.387	32
Chicago	53	94	.361	35½

Cleveland 000 003 000 00— 3 9 1
Baltimore 200 100 000 01— 4 6 0
Hargan, Higgins (9), Lasher 2-9 (11) and Sims; Phoebus, Hardin (8), Richert 6-2 (10) and Oates. Home run: Cleveland—Sims (22nd).

New York 410 000 000— 5 7 0
Detroit 000 000 000— 0 3 0
Klimkowski 6-7 and Munson ;Kilkenny 7-6, Reed (1), McRae (4), Patterson (6), Scherman (8) and Price. Home run: New York—Ellis (7th).

Kansas City 101 000 100— 3 3 1
Milwaukee 400 000 00x— 4 6 0
Butler 4-12, Fitzmorris (2), Abernathy (7) and Rodriguez; Downing 2-8, Ellsworth (7), Sanders (7) and Roof.

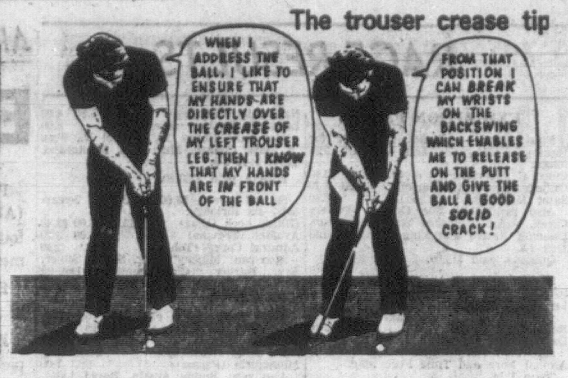
Minnesota 302 000 000— 5 8 1
Chicago 021 000 010— 4 9 1
Zepp 9-4, Perranoski (7) and Mitterwald; Johnson 3-6, Eddy (3) and Herrmann. Home run: Chicago—Melton (29th).

California 101 000 000— 2 3 0
Oakland 000 100 101— 3 5 0
May, K. Tatum 7-4 (8), Laroche (9) and Egan, Brown (6); Dobson 16-13 and Duncan. Fernandez (4). Home run: Oakland — Rudi (11th).

GARY PLAYER'S GOLF CLASS:



The trouser crease tip



Mets Dropped to Third By Patched-Up Pirates

By The Associated Press

If Danny Murtaugh's Pittsburgh repair shop keeps turning out spare baseball parts on demand for the next two weeks, Sparky Anderson will have to regear his Big Red Machine in Cincinnati for the National League pennant playoffs.

Utility man Jose Pagan's seventh inning home run followed a two-run homer by Bob Robertson Friday night and gave Murtaugh's patched-up Pittsburgh Pirates a 3-2 victory over New York Mets in a showdown between two of the three contenders for the east-division championship.

The loss, coupled with Chicago Cubs' 3-2, 5-4 doubleheader sweep at Montreal, dropped the Mets to third place in the stretch race . . . a few hours after Cincinnati manager Anderson picked the Mets as the most likely foes for his West Division champs in the final confrontation.

"I'm guessing . . . and it's strictly a guess . . . that the Mets will win it," Anderson said before the Reds, who had secured the west title the previous night without lifting a bat, swamped Atlanta Braves 11-6.

In other National League games Los Angeles Dodgers nipped Houston Astros 3-2; San Francisco Giants edged San Diego Padres 3-2 in 10 innings and Philadelphia Phillies outscored St. Louis Cardinals 9-7.

"Pittsburgh and Chicago are right up there with Baltimore when it comes to hitting," Anderson said when pressed for a prediction of the outcome in the east. "The Mets have the pitching."

Fourth 20-Game Season For Fergie

Ferguson Jenkins launched the Cubs' sweep by tossing a five-hitter in the opener to become a 20-game winner for the fourth consecutive season. Ron Santo won the nightcap with a run-scoring single in the 10th inning.

Billy Williams hit his 40th and 41st homers for the Cubs, who capitalized on a third-strike passed ball by John Bateman for the deciding pair of unearned runs in the opener, then overcame a 3-0 deficit in the second game.

Johnny Bench drove in four runs with a single and his 45th homer, Bob Tolan drilled a three-run double and Dave Concepcion poked four hits as the Reds mauled Atlanta before holding a belated division-clinching celebration.

Pagan, filling in at third base for ailing Richie Hebner, then hit his sixth homer and the Pirates hung on to win with Dave Giusti registering his 25th save in relief of Blass.

Murtaugh put Pagan in the lineup after Hebner was stricken with the flu. The Pirates, playing without injured Roberto Clemente and Al Oliver, also lost Robertson in the eighth inning when he fouled a pitch off his left ankle.

Despite the run of injuries, the pirates now lead the Cubs by 1½ games and are 2½ ahead of the Mets.

Fergie Jenkins, who has been the most effective pitcher in recent weeks, battled Pittsburgh's Steve Blass through six scoreless innings at New York before Willie Stargell beat out an infield hit in the seventh and Robertson slammed his 27th homer.

Yanks Sporting Satisfying Record

The three best records in baseball belong, logically enough, to Cincinnati Reds, Baltimore Orioles, champions in the American League east, and Minnesota Twins, who are closing in on the American League west crown.

The fourth best record in baseball belongs, rather illogically, to New York Yankees, who are 13½ games behind Baltimore and, of course, have been eliminated from any race this season.

The yankees, who have the poor luck to be playing in the right division but the wrong league, won their 8th game of the season Friday night, blanking Detroit 5-0 on Ron Klimkowski's three-hitter. If they were in the National League east instead of American League east, their record would be good enough not only for first place but for a four-game lead as well.

The 84 victories are the most the Yankees have won since 1964 when they captured the pennant with 99 victories.

Elsewhere in the American League Friday night, Baltimore edged Cleveland Indians 4-3 in 11 innings, Minnesota trimmed Chicago White Sox 5-4, Milwaukee Brewers took Kansas City Royals 4-3 and Oakland Athletics edged California Angels 3-2. Washington's game at Boston was postponed by rain.

The Orioles played an almost total rookie line-up against Cleveland and took 11 innings to beat the Indians.

The hero was Dave Baylor, who singled two runs home in his first major league at bat, and then drove home the winning run with another single in the 11th. Rookie Roger Freed walked to open the decisive 11th and pinch-hitter Paul Blair stole second and reached third on an error before Baylor delivered his hit.

Minnesota moved closer to wrapping up the West crown by knocking off Chicago as rookie Bill Zepp won his ninth game.

Roman Has Rams Off on Right Foot

By The Associated Press

A 60 will mark the 1970 debut of professional football tonight when Chicago Bears play New York Giants.

A sellout crowd of 62,000 is assured for the game in New York, the only scheduled Saturday action in the National Football League, and it will mark the 10th consecutive capacity crowd to watch the Giants at Yankee Stadium, dating back to 1962.

The NFL season was launched Friday night when Los Angeles Rams, unbeaten during the exhibition season, routed St. Louis Cardinals 34-13.

Roman Gabriel threw for three touchdowns and Alvin Haymond scooted 98 yards with the second half kickoff for another score as the Rams, a favorite to get into the Super Bowl, got off on the right foot.

HITS A 16

Gabriel hit 16 of 26 passes for 185 yards and Haymond contributed another 50-yard kickoff return to set up another score. Meanwhile, the defence held the Cardinals to only two field goals until the final period.

The other NFL teams will be in action Sunday except for New York Jets and Cleveland Browns, who will play in Cleveland Monday night in a nationally-televised game.

Sunday, Denver is at Buffalo, Houston at Pittsburgh, Baltimore at San Diego, Miami at Boston, Oakland at Cincinnati, Atlanta at New Orleans, Dallas at Philadelphia, Detroit at Green Bay, Washington at San Francisco and Kansas City at Minnesota.

The national television game Sunday will pit the last Super Bowl opponents, Kansas City Chiefs and Minnesota Vikings, at Minnesota. The game will be shown on NBC starting at 1 p.m., EDT.

Added Points Make It Wide-Open Scramble

With double points riding on the 75-lap Vancouver Island championship race, any one of the top seven stock car drivers has a chance to walk off with the season's point crown tonight at Western Seedway.

Harvey St. Hilaire currently leads the pack with 442 points, only 54 ahead of runner-up Earl Pollard.

Earl's son, Larry, is occupying third spot with 370 points and seventh-place Jim Gicas is still in contention with 351.

Any driver clocking fast time, as well as winning the fast heat and main event stands to pick up a total of 96 points along with his purse.

ACTION SUNDAY

On Sunday, foreign stock drivers and pilots of figure-eight vehicles will be battling for their separate championships.

Some Seattle and Vancouver foreign stocks are expected to show up although they will be ineligible to capture the Island title.

Time trials tonight begin at 7 with action Sunday set to start at 1 p.m.

Driver standings with car numbers in brackets:

STOCK CARS

1. Harvey St. Hilaire (9)	442
2. Earl Pollard (99)	388
3. Larry Pollard (98)	370
4. Ted Mortel (77)	368
5. Gary Madden (69)	362
6. Barry Edwards (96)	356
7. Jim Gicas (61)	351
8. Tony Johnson (85)	336
9. Ron Crawford (47)	333
10. Jerry Ferrie (97)	266

FOREIGN STOCKS

1. Roy Passmore (53)	374
2. Ross McIntyre (39)	296
3. Bob Dymond (64)	270
4. Ray Smith (11)	260
5. Jo Steinkicke (12)	259
6. Charlie Elias (77)	253
7. Al Hitchcox (41)	163
8. Dave Humphries (52)	152
9. John Shirley (24)	136
10. John Davies (29)	93

FIGURE-EIGHT

1. Rick Barnswell (66)	383
2. Tony Burrows (17)	371
3. Rick Stanley (13)	365
4. John Humphries (6)	346
5. Ed Eng (33)	309
6. Gary Rowe (15)	269
7. Wayne Morris (52)	268
8. Bill Sheldrake (16)	256
9. Barry Cook (24)	231
10. Ray Anderson (42)	206

Top Rider Paralyzed After Spill

CANANDAIGUA, N.Y. (AP) — Jose Olivares, the country's sixth leading jockey, probably will be paralysed for life because of a spinal fracture suffered during a riding accident Thursday at Finger Lakes Race Track, doctors said Friday.

A spokesman for Strong Memorial Hospital in Rochester, where the 29-year-old jockey was listed in satisfactory condition, said Olivares' "chances of completely recovering are about one per cent."

His legs were paralysed, the spokesman said.

Olivares suffered the injury when his horse fell during the seventh race at Finger Lakes Thursday.

Olivares was taking Cy's Mistake around the stretch turn when the mount clicked the heels of another horse and went down, spilling the rider to the track.

Thus far this year, he has had 114 victories, 100 seconds and 81 third-place finishes, a record that places him sixth among riders.

Trotting Triumph

YONKERS, N.Y. (CP) — Canadian-owned Fresh Yankee, given a perfect drive by Joe O'Brien, defeated Une de Mai of France by 1¼ lengths Friday night to win the $50,000 United Nations Trot.

RETIRING?
TIRED OF GARDENING?
Think Condominium
CALL DON WHYTE F.R.I.
Mears Whyte & Gower Ltd.
2188 OAK BAY AVE. 385-7707
"Victoria's Leading Condominium Broker"

SPORTS MENU

TONIGHT

CAR RACING
7 p.m. — Time trials for Island stock car championship, Western Speedway.

HOCKEY
8 p.m. — Victoria Cougars' intra-squad game, Memorial Arena.

SUNDAY

CAR RACING
1 p.m. — Time trials for foreign stock and figure-eight championships, Western Speedway.

TRACK AND FIELD
1:30 p.m. — Continuation of two-day tri-nation meet, Sweden vs. Norway vs. Canada, Centennial Stadium.

SOCCER
2:15 p.m. — District League, first-round McGavin Cup matches; Uvic Vikings (Div. I) vs. Saanich Peninsula (Div II), Heywood Avenue Park; Village Green (Div. I) vs. Uvic Norsemen (Div. II), Central Park; Victoria Roadrunners (Div. I) vs. Victoria West (Div. II), Topaz Park; Gorge Molsons (Div. I) vs. London Boxing Club (Div. II), Rose Street park; Oak Bay (Div. I) vs. Cowichan Saints (Div. II), Reynolds Road Park.

2:15 p.m. — District League, first-round third division League Cup matches; East Saanich vs. Casuals; Carnarvon Park; Prospect Lake vs. Stein Contruction, Prospect Lake.

HOCKEY
2 and 2:30 p.m. — Victoria Union, first division; Nanaimo vs. JBAA, Nanaimo; Cowichan vs. Oak Bay Wanderers, Duncan.

1 and 2 p.m. — Victoria Union, second division; Cowichan vs. Oak Bay Wanderers, Duncan; Uvic Saxons vs. Nanaimo, Uvic.

FOOTBALL
11 a.m. and 2:30 p.m. — Vancouver Island Juvenile League; Oak Bay vs. Hornets, Cowichan vs. JBAA; Macdonald Park.

SHOOTING
9 a.m. — Pacific Command Rifle Association pistol match, .22 calibre, centre-fire and service pistol, Thetis Lake range.

HORSESHOES
9 a.m. — Greater Victoria horseshoe pitching championships, Hampton Park.

State Intervenes In Grid Dispute

NEW YORK (AP) — Robert J. Magnum, New York state commissioner of human rights, says he has been asked to intervene in the dispute involving black football players at Syracuse University.

"I firmly believe from the facts available to me that it can be conciliated to the satisfaction of all parties concerned," Mangum said Friday in a telegram to Ben Schwartzwalder, Syracuse's football coach.

Mangum urged the coach to restore eight suspended blacks to the football team and permit them to play in Syracuse's opening game tonight at Houston.

The state official said he was available to meet with the coach, university officials and the players Tuesday "as a first step toward resolving the problem."

The blacks weren't invited to participate in fall drills after boycotting Syracuse's spring practice. They first refused to sign a statement committing themselves to follow team rules recently, but said this week they would sign.

Room For Highsmith

MONTREAL (CP) — Harry Olszewski, an import offensive guard with Montreal Alouettes, has been placed on waivers by the Eastern Football Conference club to make way for Wally Highsmith, an import from the National Football League Pittsburgh Steelers.

KINGS WON'T JOIN PEEKING COUGARS

Newcomers in Victoria Cougars' camp will have to fend for themselves when the British Columbia Junior Hockey League team stages its "sneak peek" intra-squad game at Memorial Arena tonight.

The newcomers form a "rookie" team that will face last year's "holdovers" in the game scheduled to get under way at 8 p.m.

Expected additions from Los Angeles Kings of the National League failed to materialize. Most of the young candidates who started training with the Kings have since been "shipped out" and Cougar coach Ron Maxwell declined to use any player over 23 years of age.

Consequently, tonight's game will be an all-Cougar show.

The game will help Maxwell determine a lineup for the first of two exhibition games Cougars will play against Western Canada League opposition.

Scotty Munro's Calgary Centennials visit Memorial Arena on Wednesday evening and Edmonton Oil Kings follow on Sept 27.

THE NEW
SUZUKI
MOTORCYCLES
Frederick Motorcycles
616 QUEENS 383-6832

Esquimalt Figure Skaters
Season Opening, Fri., Oct. 2, 1970
Junior Sessions — Sat., 9 - 10:30 a.m.; Sun., 12:15 - 1:45 p.m.; Thurs., 3:20 - 4:20 p.m.
Intermediate and Senior Sessions — Mon., 6:15 - 7:45 p.m.; Wed., 6:30 - 8:00 p.m.; Fri., 6:15 - 7:15 p.m.
REGISTRATION DAY
Saturday, Sept. 19 and 26, 10 - 2 p.m.
ESQUIMALT SPORTS CENTRE

FREE
C.F.L. FOOTBALL SCHEDULES
ALL EAST AND WEST GAMES
Ask at . . .
WESTVIEW AUTO CLINIC
TRANS-CANADA HWY. AT TILLICUM
OPEN 25 HRS. DAILY
PHONE 385-5412
CHEVRON DEALER

GREAT FIGHTS OF THE CENTURY FILM SHOW
SEE
Jack Dempsey vs. Gene Tunney
Jack Sharkey vs. Primo Carnera
Joe Louis vs. Max Schmeling
Floyd Patterson vs. Ingmar Johannson
Tony Zale vs. Rocky Graziano
Barney Ross vs. Bill Petrolle
All Tickets $2.00
McPherson Theatre
Sunday, September 20
7:00 p.m.
Sponsored by V.I. Society for Hearing Handicapped Children

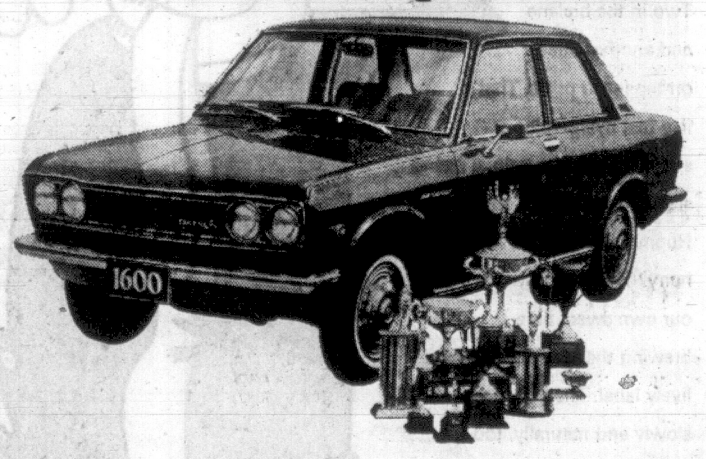
VAN ISLE DRAGWAY
SUNDAY, SEPT. 20
E. T. BRACKETS
NO N.H.R.A. CLASSES WILL BE RUN
ALL COMPETITION CLASSED AND HANDICAPPED ON OWN TIMES
FOR INFORMATION CALL:
R. Hepworth—386-1944
Ty Miller—385-0783
GATES: 9:00 A.M.
QUALIFYING TO 2 P.M.
ADMISSION: $1.00

Victoria Figure Skating Club
Season Opening — Sat., Sept. 26
JUNIORS:
Saturday 12:15 p.m. - 2:15 p.m.
Sunday 12:15 p.m. - 2:15 p.m.
Wednesday 3:30 p.m. - 5:00 p.m.
INTERMEDIATES:
Sunday 6:40 p.m. - 8:10 p.m.
Thursday 6:00 p.m. - 8:00 p.m.
Friday 5:45 p.m. - 7:00 p.m.
SENIORS:
Sunday 6:40 p.m. - 8:10 p.m.
Wednesday 8:15 p.m. - 10:15 p.m.
Thursday 6:00 p.m. - 8:00 p.m.
★ One Free Group Lesson Per Week
Group or Private Lessons Also Available
FOR MEMBERSHIP AND INFORMATION
Hocking & Forbes, 770 Yates Street 385-5641

★ SUNDAY, 1 P.M. ★
1970 Foreign Stock Championship!
1970 Figure "8" Championship
STUDENTS: 2 FOR 1!
Adults: $2.00 — Students: $1.25
12 and Under FREE! (with parents)
Time Trials: 1 p.m.—Racing: 2 p.m.
WESTERN SPEEDWAY

1970 STOCK CAR CHAMPIONSHIP!
UP TO 33 CARS FOR 75 LAPS
SATURDAY—TIME TRIALS 7 p.m. RACING: 8 p.m.
Adults: 2.25; Students: 1.25; 12 and under FREE (with parents)
Final oval race nite for stock cars for 1970
Battle for points championship between
★ Harvey St. Hilaire ★ Earl Pollard ★ Larry Pollard
★ Ted Mortel ★ Gary Madden ★ Barry Edwards ★ Jim Gicas
WESTERN SPEEDWAY

THREE POINT MOTORS has a warm welcome for the competition



Datsun 1600 — Canada's number one rally winning car. It's been tested under the worst possible conditions against the best possible competition. And it came out on top. Now there's a new breed of competition, and they're after us. And that's exactly where we plan to keep them — after us. So if you're planning an economy drive, drive one of ours. Datsun . . . the most car for your money.

Datsun 1600 from 2195
the more for your money car
THREE POINT . . . DATSUN
MOTORS LTD.
DATSUN GOVERNMENT AT HILLSIDE 385-6737

Fog Blankets Aussie Hopes

NEWPORT, R.I. (AP)—Gretel II lifted eyebrows and raised Australian spirits Friday, but it was all lost in the fog.

The second America's Cup race was called on the fourth leg of the six-leg race with Intrepid slightly in front.

Jim hardy had his Australian challenger flying as he took on Intrepid and skipper Bill Ficker at their own game—windward sailing—in the second of the best-of-seven America's Cup series. Intrepid leads 1-0.

Gretel II led at the first two marks—the first time a challenger has done so since Brian's Endeavor in 1934.

PASSES ON THIRD

Ficker slipped by on the third leg. but Hardy was back at him when they rounded the third mark and started tacking upwind again. As he was climbing right up on the Americans, the New York Yacht Club Race Committee ruled it too dangerous to keep sailing and shot off three rounds on the committee boat cannon. It was the most exciting Cup racing since Weatherly-Gretel in 1962.

The spectator fleet had to take most of the excitement as hearsay.

By the time Gretel II rounded the first mark with a one-minute, 54-second edge, the fog blanketed the spectacle from view. At the end visibility was down to 200 yards.

RULES AMENDED

B. Devereux Barker III, head of the race committee, said the NYYC rules had been amended to permit cancellation of a race after Baron Marcel Bich had complained when the fourth race in the France-Gretel II elimination series was continued even though fog had cut visibility to 50 yards.

The original rule said no race once started could be stopped within a six-hour completion limit.

Ficker said the committee "did the right thing. It was deteriorating fast and it would have been no test."

The second race is now scheduled for Sunday.

Taylor Faces Gorge Champ

Either defending-champion Dave Mick or former winner Jim Taylor will be out of luck following the opening round of match play Sunday in the Gorge Vale Golf Club championship.

They were drawn together as the top 32 players from last Sunday's qualifying round are set to start five weeks of match-play rounds to determine a victor.

7:45 a.m.—T. Jones vs. D. Butt, J. Horne vs. F. Freethy.
7:53—G. Thomas vs. J. Vanyo, P. Willis vs. R. Oswald.
8:01—W. Eng vs. B. Palmgren, W. Clayton vs. D. Lowe.
8:09—M. Grute vs. C. Constable, W. Campbell vs. E. Lovell.
8:17—P. Delaney vs. A. Pylypa, C. Nevin vs. D. Irving.
8:25—J. Davies vs. F. Willott, F. Bobroske vs. D. Logan.
8:33—L. Mitchell vs. D. Gibson, J. Munro vs. B. Cook.
8:41—I. Seymour vs. L. Isaacson, B. Browning vs. B. Law.
8:49—J. Waldner vs. W. Semple, A. Gillies vs. J. Trow.
8:57—V. McDougall vs. R. McMurtrie, T. Mar vs. N. Pike.
9:05—R. Turner vs. E. McMillan, W. Lee vs. D. Ritson.
9:13—H. Gregg vs. G. Kulal, W. Turner vs. E. Sheplawly.
9:21—K. Zwick vs. V. Clarkson, J. Taylor vs. D. Mick.
9:29— A. McLeod vs. S. Allen, J. McColl vs. R. Clarkson.
9:37 — J. Clapp vs. G. Carlow, B. Stott vs. G. Murphy.
9:45—T. Moody vs. B. McFarlane, A. Valdal vs. J. Jones.
9:53—H. Donaldson vs. D. Marsden, W. Wightman vs. R. Bath.
10:01— G. Jones vs. J. Storrie, D. Conrad vs. B. Lindsay.
10:09 — G. Brown vs. D. Chungranes, C. Bennett vs. T. Murray.
10:17 — T. Farr vs. B. O'Brien, R. Hoadley vs. A. Bridge.
10:25— R. Seymour, Jr., vs. B. Hoffman, R. Copeland vs. B. Burrows.
10:33 — A. Robertson vs. E. Oliver, C. Nelson vs. A. Streight.
10:41—K. Stewart vs. W. Andrews, A. Brown vs. V. Auburn.
10:49—J. Jackson vs. L. Godfrey, R. Waterfield vs. E. Barry.
10:57 — D. Naysmith vs. B. Beauchemin, H. Panteluk vs. J. Neilson.
11:05—L. Palmgren vs. N. Parsons, N. Lacree vs. Y. Leung.
11:13—J. Rogers vs. H. Reid K. Kulai vs. K. Alexander.
11:21—R. Ferguson vs. W. Green, E. Northwood vs. G. Ferguson.
11:29— R. Briggs vs. D. McKerns, G. Collins vs. C. Glover.
11:37—D. Grant vs. G. White, T. Murray vs. T. Howard.
11:45 — M. Warawa vs. H. Yardley, G. Milliken vs. D. Frampton.
11:53 — D. Joseph vs. D. Lee, D. Little vs. L. McDonald.

Weightlifting Mark

COLUMBUS, Ohio (AP) — Gennady Ivanchenko of the Soviet Union lifted a world record 1,113 pounds to capture the light leavyweight title in the world weighlifting championships.

Ivanchenko hoisted 363¾ pounds in the press, 330 pounds in the snatch and 418¾ pounds in the clean and jerk for his total.

RACE RESULTS

EXHIBITION PARK

First Race — $1,660, claiming, for three-year-olds, six and one-half furlongs:
Cinco C (Norris) $5.50 $3.30 $2.40
Ouija's Mistake (Cantarini) 4.00 2.70
Saint Mahmoud (McLeod) 3.40
Also ran: Hail The Dodger, Powers Creek, Samcee, Speedy Sox, Sheer Run, Dancing Native and King Kodiak. Time 1:22 2-5.
Quinella paid $13.00.

Second Race — $1,885, allowance, for two-year-olds, six furlongs:
Le Baron Roughe (Gilbert) $15.70 $5.60 $3.90
Royal Deal (Wall) 3.20 2.40
Dancer Cort (McLeod) 2.90
Also ran: Neily Schmidt, Quick Waltz, Alibhai Fore and Time Fore Mac.
Time 1:14.

Third race — $1,660, claiming, for three-year-olds, six and one-half furlongs:
Court Request (J. Arnold) $17.40 $9.50 $6.80
Arigato (Brownell) 12.70 6.90
Jayleen (Gilbert) 7.20
Also ran: Hi So Smart, Dainty Duchess, Peace Lady, Star Honour, Kim's Tuffy, Rebel Rise and Furous Benny. Time 1:20 1-5.

Fourth Race — $1,660, claiming, three-year-olds, six and one-half furlongs:
Wallihee Kid (Dailey) $8.00 $4.10 $3.00
Outside Help (Broomfield) 4.60 4.10
Jan Can Do (Brownell) 5.70
Also ran: Never Last, What's Up, Wee Jock, Jayle, Gilt Star, Serenade in Red and Snow Boss. Time 1:20 4-5.
Exacto paid $43.30.

Fifth Race — $1,660, claiming, three-year-olds, one and one-sixteenth miles:
Zorba (Norris) $6.30 $3.80 $2.60
Keno's Boy (Buchanan) 5.50 3.20
Peace River (Frazier) 2.50
Also ran: King's Invader, Fabulous Willie, David, Summer Exchange and Mini Charger. Time 1.48 3-5.

Sixth race — $1,660, claiming, three-year-olds, six and one-half furlongs:
Peaceful Nite (Broomfield) $11.20 $5.00 $3.00
Whiskers (Chabara) 4.60 2.80
Swan Lady (McLeod) 2.70
Exacto: $68.60
Also ran: Pacific Flame, Bright Signal, Dreams Best, Trucy Star and Hasting's Street. Time 1:20 3-5.
Exacto paid $68.60.

Seventh Race — $1,785, claiming, three-year-olds, six and one-half furlongs:
Mister Hawk (Golbert) $7.70 $4.30 $3.30
Akimbo Magic (Broomfield) 3.40 2.60
Notable Roman (Szmight) 3.70
Also ran: Golden Wine, Beau Kim, Beauties Beau and Glencar. Time 1:20.

Eighth Race — $1,985, allowance, three and four-year-olds, six and one-half furlongs:
Friskey's Charm (Daily) $19.80 $7.70 $5.20
King Pit (Norris) 4.80 3.50
Next Dancer (Ray) 3.50
Also ran: Last Wink, Comax, Nanahanna, Mr. Jeff D., Midnight Dreamer, Tentmeade and Regal Zephr. Time 1:18 4-5.

Ninth Race — $1,660, claiming, three and four-year-olds, one mile, 70 yards:
Neverawake (Smith) $12.40 $5.40 $2.70
Supreme Silence (Arnold) 4.70 2.60
Bull Hunk (Norris) 2.30
Also ran: Northern Nickle, Kirkliston, Delta Duke, and Jazz County. Track scratch: Katerninuk. Time 1:45 3-5.
Quinella paid $20.10.
Mutuel handle $265,732.

BAY MEADOWS

First race — $2800, claiming, three-year-olds and up, one and one-sixteenth miles:
Charlie C. S. (Hawkenson) $18.00 $7.00 $4.40
Najerdaie (Caballero) 5.80 4.20
Leonards Nephew (Pierce) 8.00
Also ran: Henry MC, Model D., Flee 'N twist, Chanso, Must Win, Montesano. Time 1:44 3-5.
Exacta paid $233.80.

Second race — $3,000, claiming, 2-year-olds, six furlongs:
Glitter Lock (Diaz) $13.00 $6.00 $3.40
Avoider (Trevino) 6.00 3.20
Admiral Corey (Tohill) 2.80
Also ran: Mickey Mack, Sea of Silver, Sky Harbor, Chiefeatemiot, Double Captain, Prince Cool, Pavilon Royal. Time 1:11 4-5.

Third race—$2,500, claiming, two-year-old mares and fillies, six furlongs:
Paranha (Isbell) $6.00 $4.60 $3.40
April Time (Lanoway) 10.00 7.00
Minnerette (Pierce) 7.00
Also ran: Bunny Austin, Rapid Lady, Slam Bam, Better Sister, Mountain Call, Cool Jade, Leave it to Lee, Princess Ede, Westerly Star. Time 1:11 4-5.

Fourth race — $3,000, claiming, three-year-olds and up, six furlongs:
Tempestuous Lad (Isbell) $7.40 $4.60 $2.80
Island Master (Pierce) 7.60 3.80
Volaze (Wilburn) 3.00
Also ran: Ten Arrow, Del Monte Lad, Priscella's Son. Time 1:10 3-5.

Fifth Race, $3,500, allowance, three and four-year-old mares and fillies, six furlongs:
Hail To The Fleet (Diaz) $10.60 $4.20 $3.60
Ben An Oakr (Volzke) 2.80 2.60
Devils Thought (Caballero) 6.20
Also ran: Tarr, Magic Wind, Petite Sherry, Formal Gal, Tivoli Gardens, No Candies Please, Miss Hummer, Proof Royale, Cardiff Princess. Time 1:10 3-5.

Sixth Race — $4,500, allowance, two-year-old fillies, six furlongs:
Four Whid (Isabell) $19.40 $7.60 $3.20
Dez Refer (Diaz) 4.60 2.60
Spots O' Money (Yaka) 2.10
Also ran: High On Haig, Wende Queen, Miss Tebbie, Easter Rose. Time 1:12 2-5.

Seventh Race — $4,500, claiming, three-year-olds, one mile:
Blue Craft (Pelia) $6.20 $3.80 $3.00
Vitacious (Pineda) 12.60 7.60
Ruilade (Tohill) 8.20
Also ran: Dr. Herb A. Mosse Mahogany, Spanish Waltz, One Only, More Powerful, My Commotion, Satin Serenade. Time 1:36-4-5.

Eighth Race — $5,000, allowance, three and four-year-olds and up, six furlongs:
Gay Neke (Palomino) $8.40 $4.60 $2.60
Pagan Song (Isabel) 6.60 3.60
Terex's Gesture (Diaz) 2.60
Also ran: Touchdown Miss, Phil's Cousin, Sierra's Wave, Anita Sands. Time 1:10 4-5.

Ninth Race — $3,000, allowance, three year-olds and up, one and one-quarter miles:
Vanin Lass (Isbell) $9.80 $4.20 $3.00
Mister Buford (McSwan) 21.00 8.40
My Haven (Yaka) 5.20
Also ran: Mister Most, On The Mend, Gallant Steel, Scot's Pet, Ascot Goddess, Crazy Slipper. Time 2:04 4-5.
Exacta paid $546.50.

ARNIE'S PUTTER BIG WEAPON

DEVLIN'S LEAD SHAVED

Bob Gets Basement-Raid Bonus

PORTMARNOCK, Ireland (AP) — "I reckon I've got a touch of the Arnold Palmers" says Bob Rosburg.

He should—he's using one of Arnie's clubs.

Rosburg, using a putter he picked up in Palmer's basement, moved into second place Friday one stroke behind Australian Bruce Devlin in the "Alcan Golfer of the Year" Tournament.

Rosburg, from Winthrop, Me., shot a six-under par 66 Friday for a two-day total of 141. Devlin had a two-round score of 140, including Friday's 71.

The field of 25 went into the third round today, shooting for a first prize of $53,625.

"I was using a putter that I happened to collect when I raided Palmer's basement," said Rosburg, the 1959 American PGA title holder.

SANK 30-FOOTER

Rosburg used the putter on each of the last 11 holes and sank one from 30 feet with Arnie's putter at the eight.

Rosburg, who has twice finished second in the U.S. Open, losing by only a single shot in the 1959 and 1969 championships; said:

"Maybe this putter of Palmer's is going to do me a lot of good this time.

"I made every putt I hit on the last 11. The rain made the greens much more friendly.

"It was like putting down a trough."

NEIL COLES THIRD

The championship over Portmarnock's 7,117-yard par 36-36 —72 links on the edge of the Irish Sea had Neil Coles, England, in third place, with a two round total of 143. He was followed by Bert Yancey from Ponpano Beach, Fla., and Christie O'Connor, Ireland, both with 144.

Peter Ocsterhuis, of England, Howie Johnson, Palm Springs, Calif., Lee Trevino, El Paso, Tex., and Bruce Crampton Australia, were at 145.

Peter Thomson, five-time winner of the British Open, disqualified himself early Friday when he read the morning papers and found that he had signed for a 78 when actually he had scored 79.

The mistake was made in Thursday's wind-swept round, when gale winds gusted to 60 m.p.h.

Going Formal? RENT-A-TUX from us and be comfortable and smart-looking. Tuxedo or Dinner Jacket and Cummerbund, $10. Shirt, Tie, Links and Studs, $3. Reserve now at
PRICE & SMITH LTD., 652 Yates
384-4721

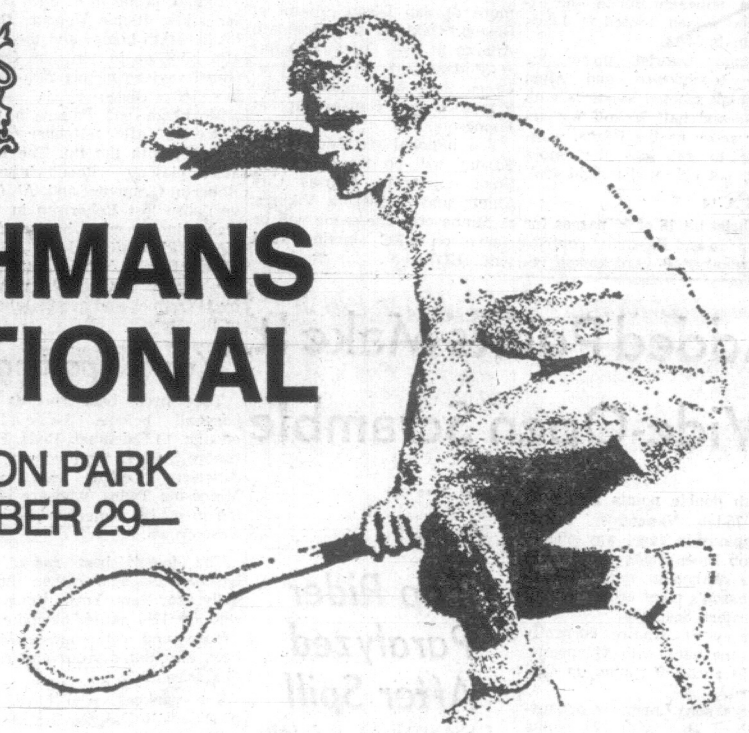
IT'S HAPPENING!
Sept. 21st
at
Chef Anthony's

THE ENGINE REBUILDERS
"IF WE CAN'T GUARANTEE IT—WE WON'T FIX IT"
A COMPLETE JOB
HERE'S WHAT WE DO TO ENGINE
- New Piston Rings
- New Gaskets
- New Rod Bearings
- New Oil
- Grind Valves
- Check Main Bearings
- Steam Clean Parts
- Tune Engine
- Road Test Car

FULL PRICE ONLY 149.50 (6 cyl.)
Parts and Labor
'60 to '70 Canadian Cars
4 cyl. slightly less
V-8's slightly more
EASY TERMS
FREDERICK MOTORS LTD.
NOW AT 616 QUEENS AVE. PHONE 383-6632

OPPORTUNITY KNOCKS
Thinking of retiring from business or reducing inventory? We buy complete or partial stocks of every description.
Write, wire, phone or call
CAPITAL IRON & METALS LTD.
1832 Store St. 385-9703

THE ROTHMANS INTERNATIONAL
AGRODOME EXHIBITION PARK
VANCOUVER SEPTEMBER 29—
OCTOBER 3, 1970



An International Tennis Tournament
Featuring the Worlds greatest players including: Laver, Roche, Newcombe, Taylor, Gonzales.

TICKETS MAY BE OBTAINED AT THESE VANCOUVER LOCATIONS:
William Clancey & Associates Limited
1030 West Georgia Street
Hotel Vancouver
Agrodome ticket office
Exhibition Park
from: 3:00 p.m. Sept. 29-Oct. 2
1:00 p.m. Oct. 3

TOURNAMENT SCHEDULE

	Admission Fee	Play Commences
Tuesday	$3.00 & $4.00	5:00 p.m.
Wednesday	$3.00 & $4.00	5:00 p.m.
Thursday	$3.00 & $4.00	5:00 p.m.
Friday	$3.00 & $5.00	6:00 p.m.
Saturday	$3.00 & $5.00	2:00 p.m.
Series	$15.00 & $20.00	

Count the flyers on our label.

You're right.
Two in the biplane
and another three
on the fence posts. That's
five fast flyers—plus a
speeding express train, a racing
stage coach and a hopped-up
Hupmobile. What's everybody's
hurry? Heaven knows, we take
our own sweet time
brewing the beer behind that
lively label. Then we age it
slowly and naturally, too.
For a flavour that goes over great.

OLD STYLE BEER...SLOW BREWED AND NATURALLY AGED
This advertisement is not published or displayed by the Liquor Control Board or by the Government of British Columbia.

'Soviet Science Restricted'

LONDON (AP) — Soviet scientists are forced to take a back seat to Western researchers because of severe restrictions on freedom of scientific inquiry in the Soviet Union, says a smuggled book written by a noted Russian scientist who was put in a mental hospital last spring because of his views.

The manuscript was published Thursday by Macmillan and Co. in Russian. By Dr. Zhores A. Medvedev, it is called The Medvedev Papers: The Plight of Soviet Science.

The book Medvedev claims Soviet scientists are denied full contact with colleagues abroad. Information reaches them slowly through official channels, he says, and great waste results from unnecessary duplication.

English versions will be published next year.

Medvedev, a 45-year-old geneticist, was detained in a mental hospital for three weeks last May because he challenged the government. He was released after protests from fellow Russian scientists, but at the moment he is said to be unemployed.

Candidacy Declared

PENTICTON (CP) — West Vancouver alderman Derrick Humphreys said Friday he will run for mayor in the December municipal elections. Alex Forst, current mayor, is undecided about running again.

VOLVO



BUY A VOLVO CANADIAN AND SAVE $255

Brian Holley MOTORS LTD.
3319 Douglas St.
Phone 384-1161

REED'S MOWER MART

- TORO, LAWNBOY, SNAPPER lawn mowers
- Complete Mower Service
- Saw and blade sharpening

383-8324
622 FISGARD ST.



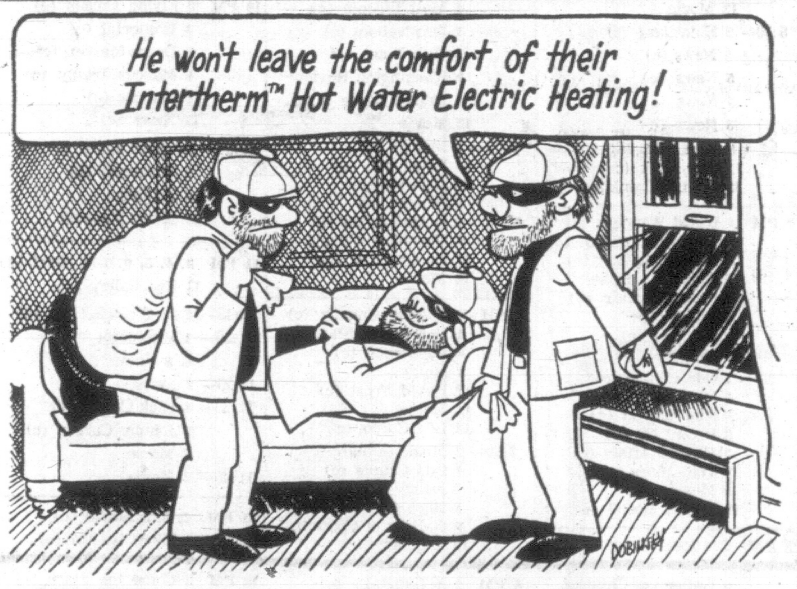
MAYFAIR SHOPPING CENTRE

FALL AND WINTER BUS SCHEDULE
EFFECTIVE SEPT. 23rd, 1970

TUESDAYS, WEDNESDAYS AND SATURDAYS
First bus leaves Douglas and Yates at 9:33 a.m. followed by a 15-Minute Service throughout the day until 4:48 p.m.

THURSDAYS AND FRIDAYS
First bus leaves Douglas and Yates at 9:33 a.m. followed by a 15-Minute Service throughout the day until 6:30 p.m.

SHOP MAYFAIR — TOP OF THE TOWN



That's Because It Provides the Wonderful, Floor-to-Ceiling Warmth of
HOT WATER HEAT WITHOUT PLUMBING

Permanent Systems for Entire Structures—and Portable Plug-in Models

Operates by a Revolutionary Principle—Electrically-Heated, Sealed-in Water!

Rich man! Poor man! Beggar man! Thief! Doctor! Lawyer! Merchant! Chief! Nobody wants to leave the soft, gentle, floor-to-ceiling warmth of INTERTHERM Hot Water Electric Baseboard Heating.

For the INTERTHERM — both permanently-installed systems and portable heaters—produces the most comfortable, healthful, economical, cleanest, safest heat possible today. For entire homes, apartments, lodges, hotels, motels, schools, commercial buildings — and hard-to-heat single rooms, offices and other small areas.

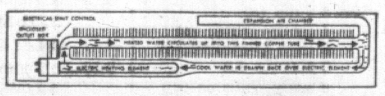
Hot Water Heat Without Plumbing is Made Possible by the INTERTHERM's Inner Works, shown in the diagram at the right. This consists of a copper tube inside of which an electric heating element and a water and anti-freeze solution — which never needs replenishing — are permanently, hermetically sealed. The electric element heats the water. And the water heats the room.

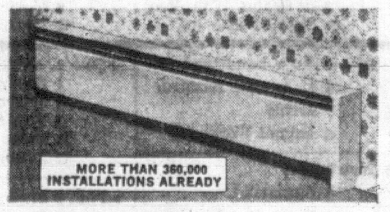
A Permanent INTERTHERM System Can Be Installed in a Home or Any Building at Lower Installation Cost Than a Conventional Central Heating System of Any Type. That's because it requires no furnace, boiler, pipes, ducts, flues, chimney, fuel tank and other costly components of a properly-installed, heat-wasting central heating system.

The Portable INTERTHERM is easy to carry anywhere. And plugs into any 115-volt outlet.

Thermostat Control Maintains the Heating Solution at Exactly the Temperature Necessary for perfectly-balanced, floor-to-ceiling warmth at all times — regardless of outside temperatures. When the electricity is shut off — the water solution continues to heat the room.

Keeps Floors Warm — No Chilling Drafts. No heat wasted at ceiling. No alternating too-hot and too-cold periods. No overheating to carbonize lint and dust particles that irritate nose and throat membranes; smudge walls, drapes and furniture. Can't cause a fire hazard. Can't scorch furniture or drapes — can't burn child or pet — if they come in contact. Many more advantages.





Come in and see the
INTERTHERM HEATER

Now On Display In Our Showroom—1856 Qudara Street, Victoria, B.C.

Ask for the Free Brochure that tells everything you should know before you invest in any heating equipment. This Brochure gives details about the INTERTHERM Heater. If you desire a FREE Factory-Engineered heating layout, upon request we will forward you a work sheet and questionaire for your completion and return. No obligation. Get full information now!

OUT OF TOWNERS MAIL COUPON

E. B. HORSMAN & SON
BOX 992, VICTORIA, B.C.

Please send me, without obligation, the FREE Brochure described at left. I am interested in:

- ☐ Whole House Heating for new home to be built.
- ☐ Whole House Heating for remodelling present home.
- ☐ Single Room Heating ☐ Apartment
- ☐ Office ☐ Motel

Please send work sheet and questionnaire which is to be completed and returned to obtain FREE Factory-Engineered layout.

NAME ..... PHONE .....
ADDRESS .....
TOWN ..... PROV. .....

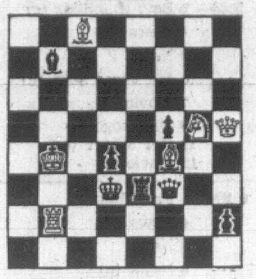
E. B. HORSMAN & SON EST. 1900
1856 Quadra St., Victoria, B.C. Tel.: 384-0507

CHESS MASTER

By George Koltanowski
International Chess Master

PROBLEM
By Andreas Schonholtzer, Germany

BLACK: 7



WHITE: 6

White to play and mate in two moves. Solution below.

★ ★ ★

TWO GAMES OF THREE YEARS AGO

Played in the Sousse Interzonal.

WHITE: Enrique Mecking
BLACK: Aivar Gipslis

1.	P-Q4	N-KB3
2.	P-QB4	P-K3
3.	N-KB3	B-N5ch
4.	B-Q2	Q-K2
5.	P-K3	BxBch
6.	QxB	P-B4
7.	B-K2	P-QN3
8.	N-B3	O-O
9.	O-O	B-N2
10.	P-Q5	PxP
11.	PxP	P-Q3
12.	QR-Q1	P-QR3
13.	P-QR4	QN-Q2
14.	Q-B2	KR-K1
15.	KR-K1	P-N3
16.	P-K4	QR-N1
17.	N-Q2	B-B1
18.	P-B4	N-B1
19.	N-B4	P-QN4
20.	PxP	PxP
21.	N-R5	B-Q2
22.	N-B6	BxN
23.	PxB	P-B5
24.	B-B3	N-K3
25.	P-K5	PxP
26.	PxP	P-N5
27.	PxN	Q-B4ch
28.	Q-B2	QxQch
29.	KxQ	PxN
30.	PxP	K-B1
31.	R-Q7	R-N4
32.	B-N4	R-QB4
33.	BxN	PxB
34.	P-QB7	Resigns

★ ★ ★

Played at Palma de Mallorca

WHITE: Roman Toran
BLACK: Alberic O'Kelly

1.	P-Q4	N-KB3
2.	P-QB4	P-K3
3.	N-KB3	B-N5ch
4.	QN-Q2	P-Q4
5.	P-QR3	B-K2
6.	P-K3	O-O
7.	B-Q3	P-B4
8.	PxBP	BxP
9.	O-O	P-QR4
10.	P-QN3	N-B3
11.	B-N2	Q-K2
12.	BxN	PxB (a)
13.	PxP	PxP
14.	N-R4	N-K4
15.	B-B5	N-N3
16.	Q-R5	R-Q1
17.	N(2)-B3	B-K3
18.	N-Q4	BxN
19.	PxB	BxB
20.	NxB	Q-K5
21.	P-N3	Q-K3
22.	QR-K1	Q-Q2
23.	R-K3	K-R1
24.	P-KN4	R-KN1 (b)

(a) 12 . . . QxB loses a pawn after 13. PxP, PxP; 14. BxPch, KxB; 15. Q-B2ch.

(b) White announced mate in six moves beginning with 25. QxPch. Work it out!

★ ★ ★

THE $10,000 BET, A FABLE

A chess master who was always hard up one day met a millionaire who wanted to play the master, offering to bet him $10,000 to $10 if he gave him the odds of a Rook. All the master had in his pocket was $10, but the temptation was just too big. So he accepted the incredible bet. After fours hours of hard battle, the chess master screamed out, "I've got you, it's mate in ONE!!!!!"

As he started to execute the mate, the poor wretch, overcome with the excitement of winning that fabulous sum of money and being able to come home and prove to his nagging wife and unruly children that he wasn't a chess bum after all, keeled over dead. In the excitement of this unexpected turn of events, the millionaire knocked over his own Black King, which rolled onto the floor. Without it, the position looked like this:

WHITE: King on KN1, Rook on KR1, Bishop on Q3, pawns on QR4, Q2, KR3 and KR2 (7 pieces).

BLACK: Rook on Q1, Bishop on KN5, pawns on QR4, QN3, QB2 and KR4 (6 pieces).

The rich challenger could not remember where his King had stood, but told the chocked spectators that if anyone could replace the King and find the mate in one, he would be happy to give the chess master's widow the $10,000. Fortunately, another master stepped up and solved the problem.

Can you?

We will give the solution in the column three weeks from today. If, in the meantime, you send me your solution, explaining where the Black King stood and identifying the key move complete, plus a self-addressed, stamped 9½ by 4½ envelope. I will send you a chess pamphlet free of charge!

Send solutions to the Chess Editor of this paper.

The solution to Andreas Schonholtzer's problem is: 1. N-K4.

Up, Up and Away

SYDNEY, Australia (AP) — Bill Moyes was flying a kite at the Royal Melbourne Agricultural Show Friday when a big gust of wind came up and he took off. He flew over a truck, over the arena and toward a school before crashing down in a parking lot 100 feet away. Moyes, an international kite flying champ, was shaken but unhurt.

DOES THE HIGH COST OF DYING OFFEND YOU?

Are you one of the thoughtful ones who is concerned that your relatives may be swept with emotion into paying hundreds too much for your funeral, when such money could be put to far better use among the living? Are you disturbed by costly caskets, displaying of remains, etc? Would you like to sit down in complete privacy with a form we will mail you, and record NOW exactly what type of funeral or memorial service you would like . . . whether you wish friends to send flowers or donate to a charity of your choice . . . whether you would like to donate your eyes or other tissue to help the living? Would you like to see MAXIMUM funeral costs in print, instead of MINIMUMS? Then get our folder. This is not a society for the poor. It is a society for the THOUGHTFUL . . . in all walks of life.

Write to: Dept. C/T
MEMORIAL SOCIETY OF B.C.
P.O. BOX 685, VICTORIA
Serving the Lower Mainland, Vancouver Island and the Peninsula. Over 30,000 members.

ONLY 65 PAIRS LEFT

Storks of Denmark Diminishing

COPENHAGEN (Reuters) — The famed storks of Denmark are dying out.

Hans Christian Andersen once called this country "the land of the storks" and there was a time when every village had a stork or two. It was regarded as unlucky if a village did not have one.

But today the Danish stork population has gone into a catastrophic decline. There may be none left by 1975, says one expert.

★ ★ ★

"If the development continues it is to be supposed that the stork will soon become extinct," said Tommy Dybro, stork expert at Copenhagen University's zoological museum.

Before 1900 there were more than 4,000 breeding pairs in Denmark. But this year, Dybro said, only about 65 pairs are breeding.

All the nests now are concentrated in Jutland, the mainland peninsula.

The causes of the decline are partly climatic and partly man made.

Toward the end of the last century an enormous program to reclaim land was begun in Jutland — draining marshes which were once a favorite breeding ground for storks.

★ ★ ★

Northwestern Europe now is undergoing a colder period and the cooler waters of streams and marshes discourage stork breeding and kill many young storks.

Other factors believed to be reducing the numbers are collisions with high-tension cables and the eating of insects poisoned with insecticides, including winter feeding grounds in South Africa.

Prospects for stabilizing the stork population at its present level seem slim.

"The only thing which would help would be a warmer period," Dybro said.

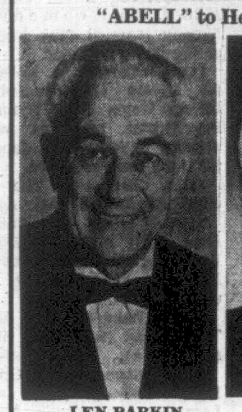
Some Danes find it predictable that the stork shortage coincides with a drop in the number of human babies.

In 1900, the human birth rate in Denmark was 3.2 per hundred of the population. Last year it was 1.38.

HOUSE HUNTING??
THINK CONDOMINIUM
Call Don Whyte F.R.I.
Mears Whyte & Gower Ltd.
2188 OAK BAY AVE. 385-7767
"Victoria's Leading Condominium Broker"

NOW RENTING
PRESTIGE SUITES
OPEN DAILY
GRANADA COURT
1233 FAIRFIELD
383-9161 or 385-3411

NEED CASH?
Call The Men Who Are "ABELL" to Help—386-7565


LEN PARKIN


MAURICE TELLIER

HOW MUCH MONEY DO YOU NEED?
$2,000, $5,000, $8,000 $15,000 or more for any worthwhile purpose. Cut your monthly payments by as much as 50 per cent.
ABELL MORTGAGES & FINANCE LTD.
912 DOUGLAS

A Canadian Team

OF SENIOR MANAGEMENT AND KEY PERSONNEL IS TO BE RECRUITED FOR THE START-UP OF A SAWMILL AND PLYWOOD COMPLEX IN AN ASIAN COUNTRY WHICH IS NOT INVOLVED IN ANY MILITARY OPERATIONS.

THE DESIGN, ENGINEERING AND CONSTRUCTION SUPERVISION OF THE PROJECT IS BEING SUPPLIED BY A BRITISH COLUMBIA ENGINEERING FIRM SPECIALIZING IN THE FOREST INDUSTRY.

Successful applicants will work with an English-speaking, multi-racial staff and will be required to agree to a minimum length of service of from one to two years. An essential qualification will be their ability to train their local counterparts to fill these positions.

RESIDENT MANAGER—
Complete responsibility for start-up and administration of entire operation from log extraction to marketing and for training his counterpart.
Tenure: two years.
Qualifications: Must have intimate knowledge of management techniques necessary for successful operation of a forest industry complex gained through experience in managing similar operations. Responsibilities to include integration of departmental supervisors, who will be Canadians, into an effective operating and training unit able to bring the complex quickly into a state of profitability with high recovery, satisfactory labour relations, good safety record, and to train local counterparts to be capable of assuming all of these responsibilities within two years.

SAWMILL PRODUCTION SUPERINTENDENT
Responsible for supervision of start-up and operation of sawmill, dry kilns, impregnation plant and moulding plant.
Tenure: one and one-half years.
Qualifications: Experience of some years in similar position in highly mechanized sawmill cutting at least 100M/shift of KD dressed stock. Ability to assume responsibility for daily supervision of his department and to train his counterpart with support from Canadian general foreman, moulding plant foreman and saw filer.

MECHANICAL ENGINEER
Responsible for start-up and operation of steam and generating plants, water supply system and fire protection system and for development and implementation of preventive maintenance routines for all operating equipment in complex.
Tenure: one year.
Qualifications: Experience of some years in similar position in forest industry. Ability to assume responsibility for daily supervision of his department and to train his counterpart with support from a Canadian electrical and head millwright.

ELECTRICAL ENGINEER
Responsible for start-up and operation of all electrical equipment at complex site including generation and distribution of power.
Tenure: one year.
Qualifications: Experience of some years in similar position preferably in forest industry. Ability to train his counterpart.

SAWMILL GENERAL FOREMAN
Responsible for supervision of sawmill start-up and operation.
Tenure: one year.
Qualifications: At least several years experience as shift foreman in sawmill cutting 100M/shift. Ability to train his counterpart.

Address replies in writing, stating past experience, qualifications, present salary and a brief personal history TO THE ATTENTION of Dr. John Huberman, Consulting Industrial Psychologist,

NDL MANAGEMENT INSTITUTE,
No. 1005 — 1361 Robson Street,
Vancouver 5, B.C.

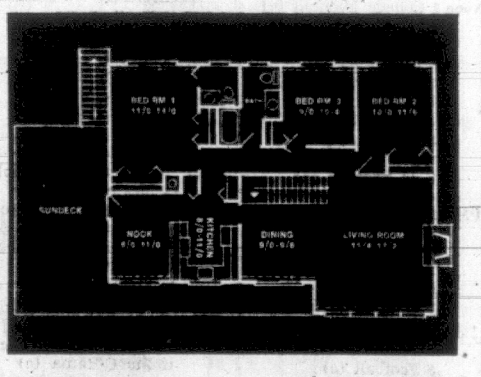
Now's The Time To Build . . .

Move up to a Westwood Home THIS FALL!



THE SHANNON BY WESTWOOD

Spacious, well-designed, with room for future expansion, here is the kind of home you've always wanted. Now, thanks to the important time savings of component building, you can build this home at surprisingly low cost and move in this fall. The Shannon is one of many Westwood homes designed to beat inflation. They range from 960 to 1,352 square feet, with smaller homes priced proportionately lower. Westwood homes go up in sections, not piece by piece. They save time, labour, money. This is the system acclaimed by housing authorities everywhere.



Take the First Step Now

We at Hughes Construction are proud to announce our appointment as dealer for Westwood Homes in Victoria. We are glad to place at your disposal free of charge our expert knowledge in housing and can assist you in lot selection, planning, designing, building procedures and financing. Get in touch with us today. You could be in your own beautiful Westwood home this fall, your homes worries over forever.

Free assistance and advice for the do-it-yourselfers.

HUGHES HOME CONSTRUCTION LTD.
1010 DUNKIRK LANE, VICTORIA, B.C.
PHONE 388-9731

- ☐ Enclosed 25c for Low Cost Homes Portfolio.
- ☐ Please have representative call.

NAME .....
ADDRESS .....
PHONE .....

WEEKEND TV MOVIES

Tonight

7:00, Channel 11: Stranger at My Door (1956 drama), Macdonald Carey, Patricia Medina. Notorious outlaw takes refuge in a preacher's home.

8:00, Channels 2 and 6: Seven Days in May (1964 drama), Burt Lancaster, Kirk Douglas, Fredrick March, Ava Gardner. Exciting suspense drama concerned with politics and the problems of sanity and survival in a nuclear age.

9:00, Channel 5: P.J. (1968 mystery), George Peppard, Gayle Hunnicutt, Raymond Burr. Detective becomes involved with a strange group as a result of murder.

9:00, Channel 8: The Ipcress File (1965 drama), Michael Caine, Nigel Green. Absorbing tale of cold war espionage—winner of British Academy Award.

9:00, Channel 12: High Society (1956 musical comedy), Bing Crosby, Grace Kelly. A wealthy man tries to win back his ex-wife as she is about to remarry.

9:00, Channel 13: Triple Feature: 1, Body and Soul (1947 drama), John Garfield, Lilli Palmer; about the boxing game. 2, The Three Musketeers (1939 musical), Don Ameche, Ritz Brothers; a search for a lost brooch. 3, Last Stagecoach West (1957 western), Jim Davis, Mary Castle; man turns outlaw when he loses his stagecoach business.

11:00, Channel 11: Carry On, Nurse (1959 English comedy), Kenneth Connor. Fun and games in an English hospital.

11:00: Channel 12: The Seven-Year Itch (1955 comedy), Tom Ewell, Marilyn Monroe. Good comedy—happily married man begins acting like a bachelor.

11:15, Channel 4: Holiday for Lovers (1959 comedy), Clifton Webb, Jane Wyman. Psychiatrist and his wife attempt to keep their daughter away from romance.

11:15, Channel 6: The Ipcress File (see above).

11:15, Channel 8: Midnight Lace (1960 mystery), Doris Day, Rex Harrison. A lovely is being terrorized by an unknown phone caller.

11:30, Channel 7: The Man They Could Not Hang (1939 melodrama), Boris Karloff.

11:35, Channel 2: The Great Race (1965 comedy), Jack Lemmon, Tony Curtis, Natalie Wood. The first New York to Paris road race.

Sunday

6:00: Channel 11: Satan Never Sleeps (1961 English drama), William Holden, Clifton Webb, France Nuyen. Two priests perilously defend their mission.

9:00, Channel 4: Tony Rome (1967 crime drama), Frank Sinatra, Jill St. John. A tough private eye tangles with a gang of oddballs.

9:00, Channel 12: Satan Never Sleeps (see above).

11:15, Channel 6: Midnight Lace (see Saturday above).

11:30, Channel 4: The Merry Widow (1952 musical), Lana Turner, Fernando Lamas, Franz Lehar's operetta.

11:35, Channel 2: The Man from Bitter Ridge (1955 western), Lex Barker. Special investigator checks into a series of holdups.



GIOCONDA SMILE which charmed television viewers last season will be seen again Thursday, Oct. 1 when Linda Goranson plays the leading role in a Theatre Canada drama, Postcard, adapted from a short story by Victoria author Alice Munro.

WEEKEND SPORTS

TONIGHT

4:30, Channel 2: Horse racing. Running of B.C. Derby at Exhibition Park will be telecast with Jack Short calling the race.

SUNDAY

10:00, Channel 5: Pro football. Oakland Raiders and the Bengals usher in the season at Cincinnati.

10:00, Channels 7, 12: Pro football. Dallas Cowboys and the Eagles open the season at Philadelphia.

11:00, Channels 2 and 6: Pro football. Detroit Lions invade Green Bay to battle the Packers.

12:30, Channel 8: Pro football. Edmonton Eskimos engage the Blue Bombers at Winnipeg.

1:00, Channel 5: Pro football. Kansas City Chiefs and the Minnesota Vikings renew their Sugar Bowl rivalry at Bloomington, Minn.

2:00, Channel 2: Horse racing. The 36th running of the Quebec Derby is telecast from Montreal's Blue Bonnets track.

SATURDAY, SEPTEMBER 19

Time	Ch'n'l No.	PROGRAM
4 PM	2	Hi Diddle Day (c)
	4	Wide World Sport (c)
	5	Football High. (c)
	6	Hi Diddle Day (c)
	7	Movie
	8	Come Together (c)
	11	Skippy (c)
	12	Fun-O-Rama (c)
4:30—	2	Horse Race (c)
	4	Wide World Sports (c)
	5	Football High. (c)
	6	Klahanie (c)
	7	Wagon Train
	8	Wide World Sports (c)
	11	Addams Family
5 PM	2, 6	Bugs/Rdrnnr (c)
	4	Sports (c)
	5	I Spy (c)
	11	Gilligans Island (c)
	12	Peanuts Cartoon (c)
5:30—	4	Fishing (c)
	7	News
	11	Get Smart (c)
	12	Mayberry, R.F.D. (c)
6 PM	2	CBC News
	4	Nashville Music (c)
	5	News
	6	Star Trek (c)
	7	News
	8	Wrestling
	11	Star Trek (c)
	12	Hillbillies (c)
6:30—	2	Galloping Gourmet (c)
	4	News
	5	News (c)
	6	Star Trek (c)
	7	Hawaii Five-O (c)
7 PM	2, 6	Music Machine (c)
	4	Viewpoint (c)
	5	Death Valley Days (c)
	8	Glen Campbell (c)
	11	Movie
	12	Truth or Conse. (c)
7:30—	2	Tee to Green (c)
	4	Lets Make a Deal (c)
	5	Andy Williams (c)
	7, 12	Mission Impos. (c)
8 PM	2	Movie
	4	Newlywed Game (c)
	6	Movie
	8	Mary Tyler Moore (c)
8:30—	2, 6	Movie
	4	Lawrence Welk (c)
	5	Adam—12 (c)
	7	My Three Sons (c)
	8	Hogan's Heroes (c)
	12	My Three Sons (c)
9 PM	2, 6	Movie
	5	Movie
	7	Arnie (c)
	8	Movie
	11	College Football (c)
	12	Movie
	13	Movie
9:30—	2	Movie
	4	E. Humperdinck (c)
	5	Movie
	6	Movie
	7	Mary Tyler Moore (c)
	12	Movie
10 PM	2	Movie
	5	Movie
	7	Mannix (c)
	11	College Football
10:30—	2, 6	More With Felix (c)
	4	News (c)
	7	Mannix (c)
11 PM	2, 4, 5, 6	News (c)
	11	Movie
	12	Movie
11:15—	2	News, Sports
	4	Movie
	5	News (c)
	6	Movie
	8	Movie
11:30—	5	Johnny Carson (c)
	7	Movie
	12	Movie
11:40—	2	Movie

SUNDAY, SEPTEMBER 20

Time	Ch'n'l No.	PROGRAM
10 AM	4	Jonny Quest (c)
	5	Pro Football (c)
	12	Pro Football (c)
10:30—	4	Cattanooga Cats (c)
	5	Football (c)
	7	Football (c)
11 AM	2, 6	Pro Football (c)
	4	Bullwinkle (c)
	5	Football (c)
	12	Football (c)
11:30—	4	Discovery (c)
	5	Football (c)
	7	Football (c)
	8	Chinchilla Breeding
	11	Oral Roberts
	12	Football (c)
12 Noon	4	College Football (c)
	5	Football (c)
	7	Football (c)
	8	Album TV (c)
	11	Rex Humbard (c)
	12	Football (c)
12:30—	4	College Football (c)
	5	Football (c)
	6, 8	Football (c)
	7, 12	Football (c)
1 PM	4	Encounter (c)
	5	Football (c)
	6	Football
	7	Physical Fitness (c)
	8	Football (c)
	11	America—Travel (c)
1:30—	2, 6	Sports Week (c)
	4	Issues and Ans. (c)
	5	Football (c)
	7	Newsmakers (c)
	8	Football (c)
	11	Miracles (c)
	12	Cartoons
2 PM	2	Horse Race (c)
	4	Movie
	5	Football
	6	Don Messer (c)
	7	Movie
	11	Voice of Calvary (c)
	12	Movie
2:30—	2	Movie
	4	Movie
	5	Football (c)
	6	Movie
	7	Movie
	11	Movie
	12	Movie
3 PM	5	Football (c)
	6	Movie
	7	Movie
	11	Movie
3:30—	4	Movie
	5	Football (c)
	7	Face the Nation (c)
4 PM	2, 6	Come Brides (c)
	4	Movie
	5	College Football (c)
	6	Album TV (c)
	7	Wagon Train (c)
	11	Movie
	12	Fun-O-Rama (c)
4:30—	5	College Football (c)
	7	Wagon Train (c)
	8	Question Period (c)
	12	Fun-O-Rama (c)
5 PM	2, 6	Country Cal. (c)
	4	College Football (c)
	5	Daktari (c)
	7	Y'ng People's Con (c)
	8	Challenging Sea (c)
	11	Movie
	12	Y'ng People's Con (c)
5:30—	2	Group-Variety (c)
	4	Football (c)
	5	Daktari (c)
	6, 8	Gunsmoke (c)
	7	Concert (c)
	9	Sesame Street (c)
	12	Concert (c)
6 PM	2	World of Disney (c)
	4	Challenge (c)
	5	News (c)
	7	News (c)
	11	Movie
	12	News
	13	College Football
6:30—	4	News (c)
	5	Meet the Press (c)
	6	Fashion Show (c)
	7	Lowell Thomas (c)
	8	News
	9	To Save Tomorrow
7 PM	2, 6	Rainbw Country (c)
	4	Young Rebels (c)
	5	Wild Kingdom (c)
	7	Lassie
	8	Untamed World (c)
	9	On Being Black (c)
7:30—	2, 6	Bill Cosby (c)
	5	World of Disney (c)
	7	Hogan's Heroes (c)
	8	Matt Lincoln (c)
8 PM	2, 6	Ed Sullivan (c)
	4	FBI (c)
	7, 12	Ed Sullivan (c)
	8	Matt Lincoln (c)
	9	Ballet (c)
	13	Children's Gospel Hr.
8:30—	2	Ed Sullivan (c)
	5	Bill Cosby (c)
	8	Here's Lucy (c)
	9	Questions
	11	Outdoors (c)
9 PM	2, 6	Forsyte Saga
	4	Movie
	5	Bonanza (c)
	7	Glen Campbell (c)
	8	Pinter People (c)
	9	Forsyte Saga
	11	Sight and Sound (c)
	12	Movie
9:30—	11	Film (c)
10 PM	2, 6	Face of War
	5	Bold Ones (c)
	7	Tim Conway (c)
	8	Marcus Welby (c)
	9	Eve. at Pops—Music
	11	Door to Life (c)
	12	Movie
10:30—	11	News (c)
11 PM	4, 5, 7, 8, 12	News (c)
	11	Mitch Miller (c)
11:15—	2	News, Sports
	4	News
	6	Movie
11:30—	4	Movie
	5	Twilight Zone
	7	Suspense Theatre (c)
	8	Under Attack (c)
11:40—	2	Movie

EARLY PROGRAMS MONDAY THROUGH FRIDAY

Time	Ch'n'l No.	PROGRAM
7 AM	4	Telecourse
	5	Today (c)
	7	News (c)
	12	News (c)
	13	Stock Market
7:30—	4	Timmy and Lassie
	6, 8	Good Morning
	7	J. P. Patches (c)
	12	Frisky Frolics (c)
8 AM	4	News; Good Morn. (c)
	6, 8	Good Morning
	7	J. P. Patches (c)
	13	Stock Market
8:30—	6, 8	Pete's Place (c)
	7, 12	Cap. Kangaroo (c)
	13	Block Trades
9 AM	4	Movie
	5	Telescope (c)
	6, 8	Peyton Place (c)
	7	News (c)
	12	Lucy (c)
	13	Stock Market
9:30—	6	Victoria Scene
	7	You Top This? (c)
	8	Ed Allen (c)
	12	Hillbillies (c)
	13	Stock Market
10 AM	5	Sale of Century (c)
	6	Beat the Clock (c)
	8	Jean Cannem (c)
	7, 12	Family Affair (c)
	11	Farm News
10:10—	11	News
10:30—	2, 6	Friendly Giant (c)
	5	Hollyw'd Squares (c)
	7, 12	Love of Life (c)
	8	Jean Cannem (c)
	11	Jack la Lanne (c)
11 AM	2	Mr. Dressup
	4	Bewitched (c)
	5	Jeopardy (c)
	6, 8	Yoga (c)
	7, 12	Where the Heart Is (c)
	11	Romper Room (c)
11:25—	2	Double Exposure
11:30—	4	That Girl (c)
	5	Who, What, Where (c)
	6, 8	Wild Whirl (c)
	7, 12	Srch, Tomrrw (c)
	9	Sesame Street (c)
11:55—	5	Children's Doctor
12 Noon	2	Luncheon Date
	4	Best of Everyth'g (c)
	5	Distraff (c)
	6	Noon Show
	7	News (c)
	8	News
	11	Lucy
	12	David Frost (c)
12:15—	8	Pierre Burton (c)
12:30—	4	World Apart (c)
	5	Days of Our Lives (c)
	7	World Turns (c)
	11	To Tell the Truth (c)
	13	Stock Market
12:45—	6, 8	Movie (c)
1 PM	2	Luncheon Date
	4	All My Children (c)
	5	The Doctors (c)
	7	Splendid Thing (c)
	11	Danny Thomas
1:30—	2	55 North Maple (c)
	4	Make a Deal (c)
	5	Another World (c)
	7	Guiding Light (c)
	11	Honeymooners
	12	Divorce Court (c)
2 PM	2	Bonnie Prudden (c)
	4	Newlywed Game (c)
	5	Fms Jury Trials (c)
	7	Secret Storm (c)
	11	Hazel
	12	Secret Storm (c)
2:30—	2	Coronation Street
	4	Dating Game (c)
	5	Another World (c)
	6	Pierre Burton (c)
	7	Edge of Night (c)
	8	Fms Jury Trials (c)
	11	Movie Game
	12	Splendored Thing
3 PM	2, 6	Take 30
	4	General Hospital (c)
	5	Linkletter (c)
	7	Gomer Pyle (c)
	8	Another World (c)
	11	Rocky (c)
	12	It's Your Bet (c)
3:30—	2, 6	Edge of Night (c)
	4	One Life To Live (c)
	5	Dinah Shore (c)
	7	J. P. Patches (c)
	8	Trble with Tracy (c)
	11	Speed Racer (c)
	12	What's My Line (c)
4 PM	2, 6	Gallop Gourmet (c)
	4	Dark Shadows (c)
	5	Mike Douglas (c)
	7	Movie
	8	Beat the Clock (c)
	9	Telecourse
	11	Flintstones (c)
	12	King Kong (c)
4:30—	2, 6	D'Iberville (c)
	4	Flying Nun (c)
	5	Mike Douglas (c)
	7	Movie
	8	Batman (c)
	9	Sesame Street (c)
	11	Addams Family

MONDAY, SEPTEMBER 21

Time	Ch'n'l No.	PROGRAM
5 PM	2	Super 6—Children (c)
	4	What's My Line (c)
	5	Mike Douglas (c)
	6	Dream, Jeannie (c)
	7	Movie
	8	Dream, Jeannie (c)
	9	Sesame Street (c)
	11	Gilligans Island (c)
5:30—	2	Bev. Hillbillies (c)
	4	News (c)
	5	News
	6	My Three Sons (c)
	7	Movie
	9	Misterogers
	11	Get Smart (c)
	12	Movie
6 PM	2	Frost Report
	4	News (c)
	5	News
	6	News (c)
	7	News (c)
	9	Questions (c)
	11	Star Trek (c)
	13	Arrest and Trial
6:30—	2	Hour Glass (c)
	4, 7, 12	News (c)
	9	Business
7 PM	4	Pro Football (c)
	5	Truth or Conse. (c)
	6	Here's Lucy (c)
	7	Dick Van Dyke
	8	UFO—Drama (c)
	9	Opera
	11	Dragnet (c)
	12	Movie
7:25—	12	News
7:30—	2	Mike Neun (c)
	4	Football (c)
	5	Red Skelton (c)
	6	Hogan's Heroes (c)
	7	Gunsmoke (c)
	8	Drama
	9	Seattle in Action
	11	Daniel Boone (c)
	12	Movie
8 PM	2, 6	Partridge Fam. (c)
	4	Football (c)
	5	Laugh-In (c)
	8	Nashville North (c)
	9	World Press (c)
	11	Daniel Boone (c)
	13	Western Star Theatre
8:30—	2, 6	Page Challenge (c)
	4	Football
	5	Laugh-In (c)
	7	Lucille Ball (c)
	8	Carol Burnett (c)
	9	World Press
	11	David Frost (c)
	12	Movie
9 PM	2, 6	Bold Ones (c)
	5	Movie
	7	Mayberry R.F.D. (c)
	8	Carol Burnett (c)
	9	Net Journal
	11	David Frost (c)
9:30—	7	Doris Day (c)
	8	Pig n' Whistle (c)
	12	Perry Mason
9:45—	4	Young Lawyers (c)
10 PM	2, 6	Nature, Things (c)
	4	Young Lawyers (c)
	5	Movie
	7	Carol Burnett (c)
	8	Ironside (c)
	9	Net Journal
	11	News (c)
10:30—	2, 6	New Majority
	12	Tim Conway (c)
10:45—	4	Silent Force (c)
11 PM	2, 4, 5, 6, 7, 8	News (c)
	11	Big Valley (c)
	12	Tim Conway (c)
11:20—	2	Discussion
	6, 8	News, Sports
11:25—	2	News, Sports
11:30—	4	Silent Force (c)
	5	News
	7	Movie
	12	Merv Griffin (c)
11:40—	2	Movie
11:45—	4	Dick Cavett (c)
	5	Johnny Carson (c)

TUESDAY, SEPTEMBER 22

Time	Ch'n'l No.	PROGRAM
5 PM	2	Rckt Robin Hood (c)
	4	What's My Line (c)
	5	Mike Douglas (c)
	6	Dream, Jeannie (c)
	7	Movie
	8	Dream, Jeannie (c)
	9	Sesame Street (c)
	11	Gilligan's Island (c)
	12	Fun-O-Rama (c)
5:30—	2	Hillbillies
	4	News (c)
	5	News (c)
	6, 8	My Three Sons
	7	Movie
	9	Misterogers
	11	Get Smart (c)
	12	Movie
6 PM	2	Nancy (c)
	4	News (c)
	6	News Hour (c)
	7	News (c)
	8	News
	9	Discussion
	11	Star Trek (c)
	12	Movie
	13	Movie
6:30—	2	Hourglass (c)
	4	News (c)
	7	News (c)
	9	Guitar
	12	Walter Cronkite (c)
7 PM	2	Hourglass (c)
	4	Expl. Northwest (c)
	5	Truth or Consq. (c)
	6	UFO—Drama (c)
	7	Dick Van Dyke (c)
	8	Eddie's Father (c)
	9	To Save Tomorrow
	11	Dragnet (c)
	12	Movie
7:25—	12	News
7:30—	2	Reach for the Top (c)
	4	Mod Squad (c)
	5	Don Knotts (c)
	7	Hillbillies (c)
	8	Mod Squad (c)
	9	U'v'sity Conversation
	11	Daniel Boone (c)
	12	Big Valley (c)
8 PM	2, 6	Red Skelton (c)
	7	Green Acres (c)
	9	Advocates
8:30—	2, 6	Telescope (c)
	4	Movie
	5	Julie (c)
	8	Room 222 (c)
	11	David Frost (c)
	12	Hee Haw (c)
9 PM	2, 6	Store. Lawyers (c)
	8	Johnny Cash (c)
	9	Net Festival
9:30—	7, 12	Rome, Love (c)
10 PM	2, 6	Tuesday Night (c)
	4	Mar. Welby, M.D. (c)
	7, 12	CBS News Spec (c)
	8	Barbara McNair (c)
	9	Conf., Children (c)
10:30—	2, 6	Tuesday Night (c)
	7	30 Minutes
	8	Barbara McNair (c)
	12	Dead or Alive
11 PM	2, 4, 5, 6, 7, 8	News (c)
	11	Big Valley (c)
	12	Danger Man (c)
11:20—	2, 6, 8	News, Sports
11:30—	4	Dick Cavett (c)
	5	News
	7	Movie
	12	Merv Griffin (c)
11:40—	2	Hawaii Five-O (c)

WEDNESDAY, SEPTEMBER 23

Time	Ch'n'l No.	PROGRAM
5 PM	2	History Makers (c)
	4	What's My Line (c)
	5	Mike Douglas (c)
	6	Dream of Jeannie (c)
	7	Movie
	8	Dream of Jeannie (c)
	11	Gilligans Island (c)
	12	Fun-O-Rama (c)
5:30—	2	Hillbillies
	4	News (c)
	5	News
	6	My Three Sons (c)
	7	Movie
	8	My Three Sons (c)
	9	Misterogers
	11	Get Smart (c)
	12	Movie
6 PM	2	On Safari
	4, 5, 6, 7	News
	8	News
	9	Composer and Music
	11	Star Trek (c)
6:30—	2	Hourglass (c)
	4, 5	News (c)
	7	News (c)
	11	Star Trek (c)
	12	Walter Cronkite (c)
7 PM	2	Hourglass (c)
	4	North Traveler (c)
	5	Truth or Consq. (c)
	6	Mod Squad (c)
	7	Dick Van Dyke
	8	Fashion Show (c)
	9	Buttons, His Buddies
	11	Dragnet (c)
	12	Movie
7:30—	2	Singalong Jubilee (c)
	4	Eddie's Father (c)
	5	Men from Shiloh (c)
	6	Mod Squad (c)
	7	Store. Lawyer (c)
	8	Sports Beat 70 (c)
	11	Daniel Boone (c)
	12	Mother-in-Law (c)
8 PM	2, 6	Nature Special (c)
	4	Room, Grandaddy (c)
	7	Store. Lawyers (c)
	8	Movie
	9	Exercise (c)
	12	Perry Mason
8:30—	2	Nature Special (c)
	4	Room 222 (c)
	6	Nature Special (c)
	7	Gov. and J. J. (c)
	8	Movie
	9	Evening at Pops (c)
	11	David Frost (c)
9 PM	2, 6	Intertel (c)
	4	Johnny Cash (c)
	5	Music Hall (c)
	7	Movie
	9	Music
	12	Medical Centre (c)
9:30—	2	Intertel (c)
	9	Book Beat (c)
10 PM	2	This Land (c)
	4	Dan August (c)
	5	Four in One (c)
	6	This Land (c)
	7	Movie
	11	News (c)
	12	Hawaii Five-O (c)
10:30—	2	This Land (c)
	6	This Land (c)
11 PM	2, 4, 5, 6, 7, 8	News (c)
	11	Big Valley (c)
	12	Danger Man (c)
11:20—	2	Viewpoint
	6	News
	8	News, Sports
11:30—	4	Dick Cavert (c)
	5	Johnny Carson (c)
	7	Movie
	12	Merv Griffin (c)
11:40—	2	Movie
12 PM	5	Johnny Carson (c)
	6, 7, 8	Movie

THURSDAY, SEPTEMBER 24

Time	Ch'n'l No.	PROGRAM
5 PM	2	King Arthur (c)
	4	What's My Line? (c)
	5	Mike Douglas (c)
	6	Dream, Jeannie (c)
	7	Movie
	8	Dream, Jeannie (c)
	9	Sesame Street (c)
	11	Gilligans Island (c)
	12	Fun-O Rama (c)
5:30—	2	Beverly Hillbillies (c)
	4	News (c)
	5	News
	6, 8	My Three Sons (c)
	7	Movie
	9	Misterogers
	11	Get Smart (c)
	12	Movie
6 PM	2	Sportscene (c)
	4, 5	News (c)
	6, 7, 8	News
	9	Sonia Malkine on Campus
	11	Star Trek (c)
	13	Movie
6:30—	2	Hourglass (c)
	4	News (c)
	5	News (c)
	7	News (c)
	8	News (c)
	9	Sign Language
	11	Star Trek (c)
	12	Walter Cronkite (c)
7 PM	4	World Wonders (c)
	5	Truth or Conseq. (c)
	6	Eddies Father (c)
	7	Dick Van Dyke
	8	Family Affair (c)
	9	Videoscope
	11	Dragnet (c)
	12	Movie
7:30—	2	Odd Couple (c)
	4	Matt Lincoln (c)
	5	Flip Wilson (c)
	6	Room 222 (c)
	7	Family Affair (c)
	8	Tom Jones (c)
	9	Music
	11	Daniel Boone (c)
8 PM	2, 6	Interns (c)
	4	Matt Lincoln (c)
	7	Jim Nabors (c)
	8	Tom Jones (c)
	9	Washington Review
	11	Daniel Boone (c)
	12	Movie
8:30—	2	Interns (c)
	4	Bewitched (c)
	5	Ironside (c)
	6	Interns (c)
	8	Dean Martin (c)
	9	Thursday Forum
	11	David Frost (c)
	12	Movie
9 PM	2	Theatre Canada (c)
	4	Barefoot in Park (c)
	6	Bewitched (c)
	7	Movie
	11	David Frost (c)
	12	Movie
	13	Lee Corcoran
9:30—	2	Music Album (c)
	4	Odd Couple (c)
	5	Nancy (c)
	8	Here Come '70s (c)
	9	Gallery of Children
	12	Avengers (c)
10 PM	2	Flying Circus (c)
	4	Immortal (c)
	5	Dean Martin (c)
	6	Marcus Welby (c)
	8	Mannix (c)
	11	News (c)
10:30—	2	Gifted Child (c)
	4	Immortal (c)
	8	Mannix
	12	KVOS Reports
11 PM	2, 4, 5, 6, 7, 8	News (c)
	11	Big Valley (c)
11:15—	12	12 O'clock High (c)
11:20—	2	Viewpoint
	6, 8	News
11:25—	2	News
11:30—	4	Dick Cavett (c)
	5	Johnny Carson (c)
	7	Movie
11:40—	2	Movie
12 PM	2, 6, 8	Movie (c)
12:15—	12	Merv Griffin (c)

FRIDAY, SEPTEMBER 25

Time	Ch'n'l No.	PROGRAM
5 PM	2	Birdman—Children (c)
	4	What's My Line? (c)
	5	Mike Douglas (c)
	6, 8	Dream, Jeannie (c)
	7	Movie
	9	Sesame Street (c)
	11	Gilligan's Island (c)
	12	Fun-O-Rama (c)
5:30—	2	Hillbillies
	4	News (c)
	5	News (c)
	6, 8	My Three Sons
	7	Movie
	9	Misterogers
	11	Get Smart (c)
	12	Movie
6 PM	2	Rome With Love (c)
	4, 7	News (c)
	5	News
	6, 8	News Hour (c)
	9	Gallery of Children
	11	Star Trek (c)
	12	Movie
6:30—	2	Hourglass (c)
	4	News (c)
	5	News (c)
	7	News (c)
	9	Wash. Review (c)
	12	Walter Cronkite (c)
	13	Movie
7 PM	2	Hourglass (c)
	4	Golden Voyage (c)
	5	Truth or Conse. (c)
	6	Tom Jones (c)
	7	Dick Van Dyke
	8	Andy Williams (c)
	9	Consultation—Med.
	11	Dragnet (c)
	12	Movie
7:30—	2	Julia (c)
	4	Brady Bunch (c)
	5	High Chaparral (c)
	7	Interns (c)
	8	Andy Williams (c)
	9	It Begins With You
	11	Daniel Boone (c)
8 PM	2, 6	Laugh-In (c)
	4	Nanny (c)
	7	Interns (c)
	8	Movie
	9	Sonia Malkine on Campus
	11	Daniel Boone (c)
	12	Jim Nabors (c)
8:30—	4	Partridge Family (c)
	5	Name of Game (c)
	7	Headmaster (c)
	9	Net Playhouse (c)
	11	David Frost (c)
	12	Headmaster (c)
9 PM	2	Tommy Hunter (c)
	4	Come the Brides (c)
	5	Name of Game (c)
	6	Tommy Hunter (c)
	7, 12	Movie
	13	Lee Corcoran
9:30—	2	Tommy Hunter (c)
	4	Love, Am. Style (c)
	8	Movie
	13	Lee Corcoran
10 PM	2	Come the Stars (c)
	4	Tom Jones (c)
	5	Brackens World (c)
	6	Mannix (c)
	7, 12	Movie
	8	FBI (c)
	11	News
10:30—	2	Come the Stars (c)
	4	Tom Jones (c)
11 PM	2, 5, 6, 7, 8	News
	11	Movie
	12	Movie
11:20—	2	Viewpoint
	6, 8	News
11:25—	2	News, Sports
11:30—	4	Dick Cavett (c)
	5	Johnny Carson (c)
	7	Movie
	11	Movie
	12	Movie
11:40—	2	Movie
12 PM	2, 6, 7	Movie

SATURDAY, SEPTEMBER 26

Time	Ch'n'l No.	PROGRAM
9 AM	4	Jerry Lewis (c)
	5	H. R. Pufnstuf (c)
	6, 8	Kiddies, Kamera
	7, 12	Sabrina (c)
9:30—	2	Moi Et L'Autre (c)
	4	Double Deckers (c)
	5	The Grump (c)
	7, 12	Sabrina
10 AM	2	D. Lautrec Chaud (c)
	4	Hot Wheels (c)
	5	Hot Dog (c)
	6, 8	Pete's Place (c)
	7	Josie (c)
	12	Samson (c)
10:30—	2	Moi Et L'Autre (c)
	4	Sky Hawks (c)
	5	Jambo (c)
	6, 8	Marc's Music
	7	Globetrotters (c)
	12	Globetrotters
11 AM	2	Student Olympics (c)
	4	Hardy Boys (c)
	5

WEEKEND'S TOP TV SHOWS

☆ ☆ ☆

Tonight

GLEN CAMPBELL. 7 p.m., Channel 8. Glen's third-season opener features Brian Keith, the 5th Dimension, Ruth Buzzi and Norm Crosby. Glen sings Everything a Man Could Ever Need, A Thing Called Love, It's Only Make Believe and Let It Be.

MUSIC MACHINE. 7 p.m., Channels 2 and 6. Singers Rhonda Silver, Brian Russell and Terry Black of the Machinery are spotlighted. Feature songs include Ain't No Mountain High Enough, Patches, Black Cat and When This Battle's Over.

ANDY WILLIAMS SHOW. 7:30 p.m., Channel 5 (season's premiere). Brother Andy, his bear, and the Weirdos are back for the fall, along with The Supremes and the Martin Landaus. Williams takes a beating from his cast except in the musical portion. The Supremes offer a medley of their hits and join their host for "Peace in the Valley." Martin Landau and Barbara Bain cavort in short bits with Andy and sing about their youth. A celebrity walks on following custom, and Williams sings numbers like "Close to You" and "I Just Can't Help Believing."

THE MARY TYLER MOORE SHOW. 8 p.m., Channel 8; 9:30, Channel 7 (premiere.) Dick Van Dyke's TV wife flies solo as a stunning sinster, age 30, starting a new life playing a Minneapolis-St. Paul TV newsroom girl. Amid bright chatter reminiscent of "He and She," Mary battles over an apartment, lands a job, and says goodbye to her old boy friend. The dialogue has bite, but the characters surrounding Miss Moore may leave viewers cold. Mary's tough, wisecracking neighbor is almost a cliche by now; her drinking editor may take getting used to, and her scenes with boy friend Bill (hardly her equal), brought in to establish her past, don't jibe. Let's watch those flights ahead for Mary.

MY THREE SONS. 8:30 p.m., Channels 7 and 12 (season's premiere.) With two sons and Dad married, number three boy Chip, now a college student, becomes the romatic interest for season 11. Chip and a California blonde, Ronne Troup, daughter of pianist Bobby Troup, share the opening episode with little Dodie, who plans a surprise anniversary party for Mom and Dad. Coerced into appearing, the Douglas males present a united front at the party, and are upstaged by Dodie, broken-hearted over her inadequate home-made gift. The moment is calculated to bring a lump to your throat, and it works. Further developments between Chip and the Troup girl, who looks real, come later.

ADAM-12. 8:30 p.m., Channels 7 and 12 (season's premiere). "Log No. 174—Loan Sharks." Marty Milner and Kent McCord begin their third season as Officers Malloy and Reed with a tight if routine case of police deduction while they continue their tours of duty as squad car cops. The best part of the show features a hip teen-ager with a keen eye for detail, particularly where a classy car is involved, who is also the only witness to a beating by hoods willing to testify because "I gotta do my thing."

ARNIE. 9 p.m., Channel 7 (Premiere). After playing "Zorba" and "Fiddler on the Roof" on Broadway, skilled Herschel Bernardi dances on, a big winner as a hard-hat foreman from the loading dock who becomes a company executive. Bernardi's charm as Arnie Nuvo is buttressed by Roger Bowen's polo-playing boss, a "Heck, fella" type who wants to be with it. Bowen's character, with his habit of writing notes instead of speaking outright, plus the sheathing of his mallet hand, is a welcome surprise, but this is Bernardi's show. Known for his boyish enthusiasm, "Mr. Peepers" creator David Swift surrounds Bernardi with an upbeat, positive property. Arnie's scenes with his family aren't too cute, and Swift's explanation for the sudden job jump seems reasonable after meeting the boss.

☆ ☆ ☆

Sunday

THE GROUP. 5:30 p.m., Channel 2. Guest is singer-composer Joey Gregorash. Songs include United We Stand, Yellow Submarine, Daddy's Little Man, Little Green Apples, When I Was a Cowboy and Three Wheels on My Wagon.

GUNSMOKE. 5:30 p.m., Channels 6 and 8. A stranger arrives in Dodge City to settle an old score. Who he is, and what he's after, is a mystery that unfolds only after he kidnaps Kitty.

WALT DISNEY. 6 p.m., Channel 2; 7:30, Channel 5. (Season's Premiere) "The Boy Who Stole the Elephant," Part One.. Pleasant family show in which Mark Lester, the youngster from "Oliver," steals a circus elephant to prevent the owner from selling him to a zoo. It seems that the circus owner, David Wayne, a good sort, is a confirmed gambler who's been sliding along with his broken-down tent show. Rival owner June Havoc bails Wayne out by lending him an elephant (Queenie), after which the action really begins. No villains in sight tonight as all the characters are appealing, particularly Queenie, the big eater.

THE YOUNG REBELS. 7 p.m., Channel 4 (Premiere) "Father And I Went Down to Camp." Here's a novel idea for a TV series that makes a strong bid for teenagers' attention. It's a well-produced adventure series about a small band of youthful partisans known as the Yankee Doodle Society, whose exploits are chronicled during the Revolutionary War, in Pennsylvania. Rick Ely is the attractive leader of the band which includes a freed slave (Lou Gossett) and a very resourceful inventor (Alex Henteloff), and the trio plays well together. The opener concerns a meeting between the members of the Society and young General Lafayette (Philippe Forquet) which leads to a daring raid on a British munitions' hideout.

HOGAN'S HEROES. 7:30 p.m., Channel 7 (Season's Premiere). New time for this polished comedy series starts its sixth season smartly as POW LeBeau heeds De Gaulle's call for Frenchmen to meet in London. Rather than cook goodies for Col. Klink, he will fight for France, and the little man is almost pinched by the Gestapo along with a cute French girl while he's making his escape. Robert Clary is always a charmer as LeBeau and he has a bit more footage here.

ED SULLIVAN. 8 p.m., Channels 2, 6, 7, 12. (Season's Premiere). For his 23rd season premiere, Ed devotes his show to the presentation of the first "Georgie" Awards chosen by the American Guild of Variety Artists for "excellence in 'live' entertainment." Presenters include Mayor John V. Lindsay of New York, Lucille Ball, Danny Thomas, Sergio Franchi, Milton Berle, and Marc Copage. Winners are Bob Hope, Barbra Steisand, Carol Burnett, Melba Moore, the musical group Blood, Sweat and Tears, The Flying Alexanders, Tanya the Elephant, Radio City Music Hall, and Jimmy Durante.

TIM CONWAY COMEDY HOUR. 1 p.m., Channel 7. (Premiere). After failing with a slapstick flying series, Tim boots home a winner, using the variety show format. Effective in sketches, host Conway plays to his strength in the opener. His third sketch on a Japanese flying officer briefing World War II pilots is hilarious. Tim follows up with a silly TV cooking course where nothing goes right, and a wild private eye chapter on a drunken sleuth staggering around in an office awash in beer cans. Lana Turner and Dan Rowan appear in the latter without extending themselves, and Miss Turner is seen as a theatrical maid receiving tremendous applause for her line of dialogue in an earlier routine. If Conway's material remains at tonight's level, he should be a runaway hit.

THE BOLD ONES. 10 p.m., Channel 5. "This Will Really Kill You." Tonight, the doctors' segments begin a new season in a show about drug addiction, and soon there won't be a young actor or actress in Hollywood who hasn't played a junkie. This time round it's Tisha Sterling, who is pregnant as well as addicted, which means our doctor-hero must not only save her life but treat her addicted newborn child as well. The drama is absorbing enough, and one can only hope that all these shows do something about beating the drug problem to death, or drive it away, perhaps, by over-exposure.

NASHVILLE CALLING

Cousin Clem Alive and Well

BURLINGTON, Ont. (CP) — Did you hear the one about Cousin Clem?

It seems h popped up regularly on Canadian radio and television for 20 years, entertained the Canadian armed forces 54 times, was dropped by the CBC and never won a citation from the government for entertaining the troops.

Then Cousin Clem got a call from South of the border and now the country character is earning his creator Gordie Tapp $75,000 a year. Beats all, don't it?

Only a year ago, Gordie Tapp had been dropped from his CBC radio show. He was back on the nightclub circuit, working one-night stands and dong a CHCH-TV talk show in Hamilton.

"I'm living off the publicity I got on national TV," he said then. "There's a tremendous market for real country humor and music but the CBC pulded out because it doesn't know how to present it.

"Mailmen, bankers, lawyers, all kinds of people, like downhome shows because they get taken back to their childhood."

He was in Flin Flon, Man., headline star of an RCAF show, when a call came from Hollywood. Two ex-CBC writers, Frank Peppiatt and John Aylesworth, wanted him as a writer and performer on a new series they were trying for summer, sort of a country Laugh-In called Hee-Haw.

That call projected Tapp into a newly-revived career which made Cousin Clem an international star immediately recognized throughout North America.

"I was a nonentity and I am still to wome extent," he said recently in the den of his 96-year-old farmhouse near Burlington.

"But now when I walk on airplanes the pilot sidles back, slaps me on the shoulders and shouts out 'Hee Haw.'

"In the U.S. if you're on a show that's popular they can't do enough for you. They have people to take your instruments from your car in the studio parking lot. At CBC you were lucky to get into the parking lot at all because they don't want performers to use it. And if you had instruments, well you had to drag them in yourself."

Actor Lorne Greene used to laugh at Gordie for doing Country Cousin Clem, he recalled. But the character's popularity even in Canada alone helped him buy a 36-acre spread here, where he lives with his wife, Helen, and a 47-acre farm nine miles up the gravel road. He raises horses and rides them for relaxation and does most of the farm work himself with some help from his daughter and three sons.

At 56, when most men are looking forward to retirement, Gordie is saying:

"It's started all over again, the whole cycle, and I'm pinching myself to make sure it's real."



IN EXILE, a Canadian short story by David Helwig, is a tale about one of society's outcasts. It is to be presented Thursday evening at 9 p.m. on Channels 2 and 6 in the CBC Theatre Canada series. Chris Wiggins, who was named best actor in the 1969 film awards, and Casey Jones the trusty canine, are followed through a day in the life of a vagrant in the vortex of big-city life. (CBC Photo)



TAPP
. . . star rising

War Widow Twice

LAGUNA BEACH, Calif. (AP) — Mrs. John D. Lawson has become a Vietnam war widow for a second time. The defence department announced this week that marine Lieut. Lawson, 26, was killed in action in Vietnam. Mrs. Lawson's first husband died in Vietnam Jan. 29, 1967.

FAMOUS PLAYERS THEATRES
WELCOME BACK!
see page 13

University of Victoria
FRESHMAN ENGLISH SERIES
A MAN FOR ALL SEASONS
Monday, Sept. 21, 7:30 P.M.
Elliott Bldg. 167 - 168
Admission: Students 50c
Non Students $1.00

COMING! Sacred Concert
John W. Peterson World Famous Musical Composer and
Harold De Cou Renowned Organist.
CENTRAL JR. HIGH SCHOOL
OCT. 1st, 8 P.M.
Tickets at Christian Book Room, 631 Johnson St.

A "COMPLETE" DINING EXPERIENCE in the EXOTIC PERSIAN ROOM
Enjoy B.C.'s "New Era" in Sunday Dining
CENTURY INN
383-1151
We Park Your Car Free!

BIRKS B-B
THE WORD IS GETTING AROUND!
THE "BIRKS" ELECTRIC SHAVER
. . . makes other methods of shaving obsolete.
$25.00
. . . word of mouth advertising is considered the best and most of "Birks" shavers have been sold on the recommendation of others. No need to extol the many excellent features here . . . Just try one for ten days and if you don't agree with us, return the shaver and we shall give you your money back.
BIRKS JEWELLERS 706 Yates or Hillside

SAVE STANDARD'S
FURNITURE BARN
HURRY ON DOWN NOW AND SAVE AT THE BIGGEST ROUND-UP OF VALUES. SPECIAL SAVINGS FOR EVERYONE WHO LOVES A BARGAIN.
EVERYTHING FOR YOUR HOME
LOWEST PRICES | EASY CREDIT | FREE PARKING
OPEN MON. to SAT. 9-6 — FRIDAY NITE 'TIL 9
HUNDREDS OF SPECIALS
EXAMPLES
CHESTERFIELD SUITE
4 Cushion Hi-Back — 3 colors.
183.95
SINGLE DRESSER
with Mirror Walnut Finish
35.95
FIRESCREEN
Draw Mesh—Black Frame
28" x 36"
19.95
Right next to Standard's Warehouse
804 VIEWFIELD RD., ESQUIMALT
Off Esquimalt Rd. at Dominion 383-5211

STAMP NEWS

U.K. Issue Marks 'Philympia' Show

By ROBERT G. OLIPHANT

Friday the United Kingdom placed on sale three adhesives commemorating the international philatelic exhibition "Philympia."

That show opened Friday in the Empire Hall, Olympia, London, and it will close Sept. 26.

There are hundreds of invaluable exhibits at Philympia, and just three of the more eminent displays there consist of some never-before exhibited treasures from the archives of the Crown Agents, and a few selections from the Queen's collection, and from the collection of Monaco's Prince Rainier III.

The British stamps for Philympia were photogravure printed by Harrison and Sons Ltd. in these colors: 5d, gray, brown and black; 9d, green, yellow, gray and black; and 1s 6d, blue, carmine, black and gray. They are vertical-in-format.

Represented are three celebrated British stamps, namely: 5d, the "penny black" (issued May, 1840); 9d, the embossed one-shilling of 1847 (Scott's number 5); and 1s 6d, the surface printed four-pence of 1855 (Scott's number 22).

Gibraltar released a pair (1s and 2s) for Philympia also yesterday.

Sept. 15 was the date on which St. Helena released a foursome commemorating the British Red Cross Society's centenary. Values: 6d, 9d, 1s 9d and 2s 3d.

The United States issued a 6-cent pictorial today in Stone Mountain, Georgia. Pictured is the Stone Mountain Memorial, a titanic bas relief on the north face of Stone Mountain which depicts (on horseback) the president of the Confederate States, Jefferson Davis (1808-89), and the Confederate generals "Stonewall" Jackson (1824-63) and Robert E. Lee (1807-70).

That carving, the world's biggest sculpture (it's about the size of a football field), was begun by Gutzon Borglum (d. 1941) in 1923. In 1925 he quit, and was replaced by Augustus Lukeman (d. 1925). It was finished by Walter Hancock, and was dedicated last May 9 by Vice-President Agnew.

Royal Naval crests are portrayed on a quartet placed on sale Sept. 7 by Ascension. (A souvenir sheet containing the four also appeared.

On Sept. 7, British Honduras issued a fascinating "hardwoods" foursome.

The Gilbert and Ellice Islands issued 2c, 10c, 25c and 35c stamps Sept. 1 for the centenary of the london Missionary Society in the Southern Gilberts.

Western Samoa released four lithographed multicolors Sept. 14. They pay tribute to Capt. James Cook (1728-79) who made several notable discoveries in the Pacific two centuries ago. Shown are: 1-sene, Kendal's chronometer Capt. James Cook's sextant; 2-sene, a statue of Cook (situated in Whitby, England); 20-sene, a portrait of Cook; and 30-sene, a tropical Pacific island, Capt. Cook, and His Majesty's barque Endeavour.

THE CORPORATION OF THE CITY OF VICTORIA
MUNICIPAL VOTERS' LIST REGISTRATION

With the exception of qualified 'Owner-electors" (real property owners) and with the exception of "Resident - electors" and "Tenant - electors" whose names appear on the 1969-70 Voters' List who have confirmed in writing to the City Clerk that they remain qualified, ALL PERSONS wishing to have their names placed on the Victoria Municipal Voters' List for the current year 1970-71 must file the necessary Declaration as a "Resident-elector" or "Tenant-elector" with the City Clerk.

All electors must be Canadian citizens or other British subjects of the full age of nineteen years. In addition:

(a) "Resident - electors" must be, and have been continuously for not less than six (6) months immediately prior to the taking of the Declaration of qualification, a resident within the City; and

(b) "Tenant - electors" whether a person or corporation must be, and have been continuously for not less than six (6) months immediately prior to the taking of the Declaration of qualification, a tenant in occupation of real property within the City.

PROPERTY OWNING CORPORATIONS are required to complete the necessary form available at the office of the undersigned naming some person to be an Agent to vote on behalf of the Corporation.

SPOUSES OF VETERANS holding an agreement to purchase land under the Veterans' Land Act may have their names entered on the List as "Owner-electors". For full particulars, consult the V.L.A. office or the undersigned.

All persons qualifying to register as detailed above may do so in the City Clerk's Office, City Hall, Victoria, between the hours of 8:30 a.m. and 4:30 p.m. during the period 21st to 25th September, 1970; between the hours of 9:00 a.m. and 4:30 p.m. on Saturday, 26th September, 1970; between the hours of 8:30 a.m. and 6:00 p.m. on Monday and Tuesday, 28th and 29th September, 1970, and between the hours of 8:30 a.m. and 5:00 p.m. on Wednesday, 30th September, 1970.

Declarations will also be received by the Association of Women Electors at the main entrance to Eaton's store on Douglas Street from 21st to 26th, September, 1970, inclusive, between the hours of 10:00 a.m. and 4:00 p.m.

F. M. WALLER,
City Clerk.

in SAANICH

Register to Vote (19 and 20-YEAR-OLDS INCLUDED)

BEFORE 5 P.M. WEDNESDAY, SEPT. 30

If you are not a property owner and not on the Saanich Municipal Voter's List, and are over 19 years of age and a Canadian Citizen or other British subject living in Saanich, REGISTER NOW or not later than Sept. 30, to be eligible to vote at the annual December Elections.

REGISTER AT:

Saanich Municipal Hall 770 Vernon Ave.

OR

For Your Added Convenience

The Association of Women Electors will set up special registration booths Sept. 24, 25 and 26 at the following locations:

Woolco . . . Town and Country

Shop-Easy . . . Shelbourne Plaza

Royal Oak Pharmacy . . . Royal Oak Shopping Centre

You May Register If You Are

(a) RESIDENT-ELECTORS
Non-property owners who have resided continuously within the Municipality for the last 6 months.

(b) TENANT-ELECTORS
Persons (or Corporations) who are not property owners and do not reside within the Municipality but have rented or leased property within the Municipality for the last 6 months.

Property Owners Are Automatically Placed On the List!

***SPOUSES OF V.L.A. SETTLERS**
Special provisions exist for spouses of veterans holding an agreement to purchase land under the V.L.A. to have their names entered on the list as Owner-Electors.

Remember

THE DEADLINE IS 5 P.M., SEPTEMBER 30

For full particulars as to registration and all enquiries regarding the Voters' List, call the office of the Municipal Clerk at 386-2241.

CORPORATION OF THE DISTRICT OF SAANICH

Hudson's Bay Company

1970

AN RCA COLOUR SPECIAL

$629

25" Solid State Colour constantly adjusts itself to the setting you select

Just turn on the instant picture and enjoy it! RCA Automatic Fine Tune and Chroma Control electronically 'remember' and stabilize colour through warm up to the pre-selected settings for each channel and the Automatic Channel Equalizer compensates for TV signal strength variations. Sure beats dial twisting! Lighted UHF/VHF all-channel indicator and more for your pleasure. See it all in the Bay's TVs, fourth floor, dept. 681.

RCA

SPECIAL TERMS ACCOUNT: Make 33 payments of $25, final payment 11.93. B.C. sales tax included.



ADVANCED Automatic 'Locked - In' FINE TUNING ends dial fumbling by 'remembering' the best setting for each channel.

TILT-OUT CONTROL PANEL ends bending down, reaching 'round for auxiliary colour tuning controls.

Behind Every Colour TV the Bay's GUARANTEE OF SATISFACTION

- Free delivery.
- A colour specialist to set up your TV in your home and fine tune it to your area conditions.
- RCA warranty: 1 yr. parts and labour; 5 years picture tube; 2 years unconditional; 3-5 years the customer pays only ⅓ of the retail price of the tube.

RCA HI-LITE 70 COLOUR TUBE results in RCA's brightest big-screen picture with even sharper contrast.

the Bay

385-1311

VICTORIA'S GREATEST STORE, DOUGLAS AND FISGARD
OPEN DAILY 9 A.M. TO 5:30 P.M.
SHOP THURSDAY AND FRIDAY 'TIL 9 P.M.
ALL ISLAND CENTRES OUTSIDE GREATER VICTORIA AREA
CALL ZENITH 6040 (TOLL FREE)

FREE PARKING

Victoria Daily Times

VICTORIA, B.C., SATURDAY, SEPTEMBER 19, 1970 —PAGE 23

Strange This Should Happen Here

A farmer delivered 100 pounds of potatoes and 100 pounds of carrots to the house at 953 Balmoral last week. He charged $1.

Yes indeed, something very strange has been spreading through Victoria the last couple of years. The potatoes and carrots indicate it has even reached beyond the city limits.

The house on Balmoral is a hostel for travelling kids. The parish hall of St. John's Anglican Church, four houses down the street at Quadra, is part of the same show.

The show is Cool-Aid, where the long-hair set and the Establishment are continuing to work a sort of quiet miracle in this backwater of Canada while in the big progressive centres they continue to bash heads.

If that sounds a bit provincial, a trifle insular, it's also true.

The something strange is embarrassingly simple to summarize. It's a mutual trust, belief, faith—exhausted words which have somehow quietly come to life under our noses.

So this is a progress report, not just on Cool-Aid but on the community, on how it met a lot of kids who wandered this way over the summer and made them glad they did.

Over in Vancouver there are hassles with the long hairs at the armories and the barracks. On Toronto's Yorkville Street there are drug busts daily. Elsewhere the kids have been breaking things and getting tear-gassed or shot, generally contributing to municipal miseries.

By DON VIPOND

How come nothing in Victoria this summer? Yet the kids have been here in droves, walking the parks and squares, thumbing rides up Douglas.

Because Victoria gave them a place to stay and meals, for 25 cents a day if they had it, otherwise free.

Because municipal and provincial governments helped pay for it, after local young people showed Cool-Aid could work.

Because St. John's Anglican Church contributed its hall rent-free and added $1,000 cash.

Because 22 doctors, including five psychiatrists; 12 dentists, four lawyers and a dental mechanic gave (and continue to give) free emergency service to transient kids.

Because the Department of National Defence loaned 40 bunks, mattresses, pillows and blankets.

Because 28 families are ready to handle any overflow of young travellers, making room in their homes free.

Because the six who staff the Cool-Aid hostels (they are 16 to 25) work for peanuts.

★ ★ ★

Because the Cool-Aid hostels have the kind of neighbors we all dream of. (One of them nips across the street when she can to help out by making beds for staff or cooking.)

(Another, who runs a boarding house, has kids arrive late at night at her place by mistake. She has them stay rather than rouse the hostel staff.)

Because a farmer troubles to haul in potatoes and carrots to help feed the visitors.

★ ★ ★

Because, while Cool-Aid has few rules—no dope, no sex, no sheltering minors without adult authority and no harboring fugitives under any circumstances—they're important and it makes them stick.

Because—and maybe this is the crucial one—there's a limit of three nights for staying.

Cool-Aid in Victoria isn't for the settler. It's for the traveller.

"Community support has been incredible, just incredible," says Charles Barber, one of the Cool-Aid workers.

Maybe because Cool-Aid—the hostels, the log books, the budget—are available for anyone to see anytime. It's always harder to hate once you've met your enemy, says Barber.

Maybe because the adult community buys the way Barber and the others feel about travelling kids.

Travel is cheap, it's effective and it's happening, he says. It should be encouraged because it makes for maturity, for knowledgable young people.

Travel is democratic. You go there and you come back sort of propaganda-proof."

In More Progressive Cities Kids Were Hassled and Busted But in Stodgy Old Victoria They Got a Bed, Meals and . . .

So what Cool-Aid has been trying to do for the kids who came here is reinforce the positive experience by helping out for one, two or three nights.

"We support travel. But travel means moving on, with a good taste in your mouth," says Hugh Wade, one of the adults who are helping.

Both are equally positive on one point. If the program isn't backed by the community it will fail.

So far it's done nothing but grow but there are problems in sight.

From the start in May of '67 to the spring of this year Cool-Aid housed 3,507 young people, provided 5,570 meals and counselling for 752.

But those figures have been dwarfed by the totals this summer.

From April 1 to Aug. 31, 4,025 kids have been housed and 5,832 meals provided. A total of 402 have been counselled, most of them local. Counselling is a part of Cool-Aid's work not affected by a summer influx.

In all of 1969, the biggest crowd for one night was 28. There were 60 and 70 regularly this summer and the biggest night was Sept. 2 when the total housed was 82.

That was possible because of the church hall but the loan of it ends shortly. The church needs it back for Sunday school.

The inter-municipal grant for Cool-Aid works out to 47 cents per capita. What sort of value are you getting for your 47 cents?

★ ★ ★

The grant money towards food for August was $200. With that and some private support Cool-Aid provided 2,053 meals.

Cool-Aid and the law? In the past two years there has been not one raid, not one warrant, no complaints.

Strange it should be happening here—in tranquil, stodgy, backward, complacent old Victoria. Strange that Victoria's example should now be drawing respectful inquiries right across Canada.

Welfare Faces Hospital Suit

A B.C. government move to force nursing homes to make one-third of their space available for welfare cases faces a court test if it is enforced.

Details of the government move, announced in general terms earlier this week by Rehabilitation Minister Phil Gaglardi, were spelled out in two cabinet orders Friday.

One amends regulations under the Hospital Act governing private hospitals, administered by the health department. It states that where the number of social aid patients in such hospitals is less than one-third, priority shall be given to welfare cases in new admissions.

Homes for the aged, licensed by Gaglardi's department, face a similar one-third requirement.

William Olmsted, owner of Richardson Manor, at 1037 Richardson, said he would continue to give priority in admissions to private patient applications. The Manor now has one welfare patient out of 20 in the home.

"One patient is considered as good as another, but it's simply a case of not being able to survive on what the government pays for welfare patients," Olmstead said.

He said court action would be based on the constitutionality of the provincial government dictating to private enterprise.

DECISION PENDING

Nursing homes are bound by a new clause which states that payment for their care would be paid for at the rate established under the Social Assistance Act. Current rates set by the government are $9.25 a day for nursing homes.

Several nursing homes have challenged this rate in court as being too low. A decision on an appeal in that case is pending.

The new government edict will be particularly harmful to smaller, newer hospitals with high capital and building costs to meet. Older, larger institutions already have more than the required minimum number of welfare recipients as patients.

FEWER BEDS

Jon Parker, manager of Glenwarren Private Hospital, said today the government move could have the effect of making fewer beds available by forcing operators to convert to rest homes.

Glenwarren already has plans to add a rest home addition and eventually to convert entirely to rest home care.

"This sort of dictation to private business might only have the effect of speeding up the process for us," Parker said.

MORE THAN HALF

More than half Glenwarren's 63 patients now are welfare cases. Glengarry Private Hospital also reports its welfare patient total is over the new one-third requirement.

There are about 600 boarding homes for the aged in the province and 60 private hospitals.

Parker said the Gaglardi edict was unfair to staff and investors in nursing homes, in that it limited revenues available for salaries and returns on builders' investments.

"It's high time someone besides the private home operators were made to take on the responsibility of taking care of elderly persons on welfare," Parker said. "Passing the buck, with the responsibility always falling back on us, has got to stop."

TOTALS SOAR AT MUSEUM

Attendance at the Provincial Museum has soared by 59 per cent for the first eight months of 1970, museum director Dr. J. Bristol Foster said Friday.

He said 630,682 visited the museum up to the end of August compared to 408,834 for the same period in 1969.

He said the addition of new exhibits currently planned or under construction combined with increased interest among tourists and school children will increase the figure in the future.

"With some astonishment," he said, the museum faces the possibility of having a million visitors in 1971.



—Robin Clarke Photo

FROSH QUEEN for 1970, Brenda Quesnel, 18, of Vernon, receives crown from University of Victoria president Bruce Partridge at campus dance Friday. Brenda was chosen from among eight contestants in the annual search for prettiest first-year student at Uvic.

Trustees 'Out of Line'

Two Saanich Peninsula school trustees today were accused of spreading "blatant misinformation" about the high operating costs of the B.C. School Trustees' Association.

Greater Victoria trustee Peter Bunn said trustees Zachary Hamilton and G. M. Ewan were far out of line in their reported statement that Victoria is paying $25,000 in membership fees to the association.

Bunn said his board paid only $9,075 this year.

BCSTA president J. M. Campbell of Saturna Island said the association carried out a number of functions in the field of education and these were described recently in a letter to all school districts in the province.

Hamilton was reported to have said the association's budget for the coming year would be about $500,000 which was coming right from the taxpayer.

"I anticipate in 1971 about $411 million will be spent by the school boards and the association's budget will be a tenth of one per cent of that," Campbell said.

Campbell said there had to be an agency to promote in the minds of the public the positive interest of education and this was the association's function.

TAKING EXCEPTION

Ewan was reported as taking exception to the cost of the trustees' convention to be held in Victoria Oct. 11 to 14 in addition to fees.

Ewan said he could not see a single item on the agenda that would benefit Sooke students or the public at large and added that he would not spend his own money to attend let alone ask ratepayers to foot the bill.

Campbell said the importance of the convention with its $25 registration fee per delegate is for the trustees to get outside their own districts and gain ideas from other trustees.

He added that a function of the meeting was to decide on how to use the money of the association's budget and this was voted on by delegates.

He suggested that the two Saanich trustees attend the convention and present their objections to delegates.

Was Her Pot The Real Thing?

A pretty 25-year-old American school teacher charged with possession of marijuana said in provincial court Friday sne was hesitant to plead guilty because she wasn't sure the pot she bought was the real thing.

Joan Silver, of Santa Monica, Calif., wore a big smile for most of the proceedings before Judge William Ostler.

She was arrested Thursday as she passed through customs at the Inner Harbor.

She told Ostler she was hesitant to plead guilty to the charge because such a plea would mean the alleged narcotic would never be analyzed and she was not sure it was really marijuana.

"I understand a lot of what people buy isn't what it's said to be," she told Ostler.

"I expect you'd have been disappointed if it wasn't marijuana," said the judge.

She finally pleaded guilty when told analysis at the Vancouver laboratories would take at least a week.

Mrs. Silver's husband had already returned to the United States, court was told.

Ostler fined her $350.



THE BARE BEGINNINGS OF TODAY'S Shineram campaign by University of Victoria students were pretty slow due to wet and dreary weather downtown this morning. Volunteer shiner Marie Stillin looks eager to get down to work, but it looks like all Elaine Kwasney's feet could do with is a toenail shine. The students' shoeshining project is to raise funds for fight against cystic fibrosis. (William E. John photo.)

Kuhn Hearing Date Set

Five days were set aside Friday for the provincial court preliminary hearing of a non-capital murder charge against Saanich contractor Egon Kuhn.

Judge William Ostler set aside a period from Oct. 15-21 to hear the case against Kuhn, charged with murdering business associate William Osland "on or about Feb. 3, 1969."

Kuhn was remanded to Sept. 25 for a statutory appearance.

'Rich Playboy' on Pension Hit with Stiff Penalty

A 67-year-old man who lives on a $118 a month pension was fined $400 and prohibited from driving anywhere in Canada for nine months this morning in provincial court.

John Martin, of 820 Fisgard, pleaded guilty to impaired driving Friday when he appeared before Judge Edmond St. Jorre.

A young woman was escorted from the courtoom by a police officer when she burst out "My God!" after St. Jorre imposed the sentence.

"You were driving just blind, going all over the place. There could have been a dozen people killed," the judge said after being told Martin failed to stop for police and shot two red lights.

St. Jorre asked Martin if he could pay $100 a month on the fines.

"I only get $118," he replied.

'VERY LUXURIOUS'

"Your are only getting $118 but you were going around like a rich playboy — going through red lights, being chased by police," said the judge.

"You were engaged in a very luxurious form of living.

"We can't have this kind of thing going on. You'll kill yourself, you'll kill others."

St. Jorre told Martin to pay the fine in $50 monthly installments.

In another imparied driving case, a 39-year-old unemployed logger was sentenced to a total of nine months in prison and fined $250 when he pleaded guilty to impaired driving, driving while under suspension and driving without insurance.

Michael Borushko, of 2713 Rock Bay Avenue, was arrested Friday.

Court was told it was his fifth conviction for impaired driving since 1966 and his second conviction for driving under suspension.

"You're probably a hard working, decent person, but alcohol seems to be the bane of your existence," St. Jorre said before sentencing Borushko to six months on the impaired charge, three months on the second and ordering the minimum $250 fine for the insurance violation.

He ordered consecutive sentences.

"I'm not a thief, I'm an honest man," Borushko said. "My having a motor vehicle has always gotten me into trouble, I'm not going to own a vehicle again."

Insurance Agents Fight Government

Insurance agents will use "all the political muscle they possess" to fight government interference in their business, Victoria insurance man J. V. Harbord said Friday.

Harbord, 55, is newly-elected president of the Canadian Federation of Insurance Agents and Brokers Associations.

Manitoba's plans to take over the auto insurance business in that province next year is "just an example of doctrinaire socialism with no regard being taken for the public weal," he said.

MONOPOLY CREATED

"The average driver in Manitoba is going to pay more for less coverage if the plan goes into effect and a government monopoly is created."

Harbord assumes the association presidency at a time when the industry is facing problems in other areas too.

"There is a marked decline in the available insurance market as a result of inadequate rate structures," he said.

"The effect of this already has been felt by major industrial insurance buyers, some of whom have been forced to self-insure substantial amounts.

CONCERNED

"Agents and brokers are deeply concerned about this situation, and are determined to help alleviate it, but will require the co-operation of goverment, industry, insurers and brokers."

Harbord, 2700 Beach, is president of Harbord Insurance Ltd.

The association that controls 80 per cent of the $2 billion spent on general insurance annually elected him president at the annual meeting in Winnipeg this week.

He is past president of both the Victoria and B.C. Agents associations and former director and vice-president of the national association.

Outfall Job Moves On

The second 1,500-foot length of steel sewer pipe was floated into a foggy Strait of Juan de Fuca from Macaulay Point this morning.

Charlie Archibald of Associated Engineering Services estimates the final length, which will extend the outfall to 6,100 feet into the Strait, will be in place Monday.

Will Lawther of Vancouver, manager of the firm's marine division, was on hand to watch progress of what he describes as "the longest, deepest steel outfall in North America."

He and Archibald said the only project of this type carried out in North America was an installation on the Mississippi River.

But it was much smaller and officials did not have to contend with tides and adverse weather conditions.

Lawther said the new Macaulay outfall, due to be in operation by the end of the year, has been designed to handle the estimated population growth for the next 50 years.

An additional 1,000-foot length bypass is included in the plans. This will allow repairs to be made to the 6,100-foot outfall, if they are ever needed, without disruption of services.

It could also be extended if density of the area's population in future years demanded increased services.

Lawther has high hopes that the sewage that will be dispersed at a depth of 210 feet will never reach the surface.

"It could well be like the big outfall in Seattle where the sewage hits a thermaclyne (barrier between layers of warm and cold water) and is prevented from reaching the surface."

He says there is no possible way the sewage "which will be dispersed in an almost colorless grey plume" can reach shore and cause pollution.

Doing The Town

With DOROTHY FRASER

Sheer luxury from the waist down . . .

An elderly acquaintance of ours said not long ago that she considers panty hose the most important invention since that of the wheel . . . which gave us a laugh . . . but just goes to show that we're all wearing them, regardless of our ages! . . . The big trick, though, is to discover just the right panty hose for one's self from the multitude of types being offered . . . Impacts 'n' Imports have what we consider the cream of the crop . . . A new panty line on the market is called "Business Girl—Around the Clock" . . . One size fits everyone, whether you weigh in at 100 or 150 lbs. . . . They're sheer, have a nice soft feel and, we're assured, wear extremely well . . . The big feature, though, is the toe . . . an ingenious new shape that you can fold over and tuck under when you're wearing open-toed shoes . . . Only $1.50 for these panty hose . . . For you ladies who need a bit of help in keeping your tums in . . . I 'n' I have a new supply of "Hold-me-Tights" . . . the panty hose with built-in support . . . $3.50 a pair . . . Don't delay too long if you'd like some, because they're in great demand! . . . Other favorites are by Cameo . . . either bikini type or sheer . . . both priced at $2.50 . . . **Impacts 'n' Imports, 8 Centennial Square, 388-7023.**

A feeling of softness runs through all Marc Bohan's fashions, from softest shirtdress to flowing silk crepe pants.

Sharpen up your fashion sense at Eaton's . . .

Our visit to Eaton's Import Room the other day was like a shot of adrenalin . . . because happened we were a bit tired . . . and lacking in enthusiasm for looking at clothes . . . But we perked up in a hurry when we were shown a couple of Eaton's newest arrivals from Paris . . . You'd really have to be beyond all caring to remain indifferent to these beautiful French fashion interpretations! . . . A coat and a dress by Webe (should be a couple of accents on this but the printer doesn't have them) . . . actually have names! . . . Coat, called "Python", is in deep, dark chocolate brown . . . and big surprise are the crocheted sleeves (lined, of course, for warmth) . . . A matching snakeskin belt cinches the waist . . . Dress . . . same color . . . is named "Hulotte" . . . Has crochet stand-up collar, same as coat sleeves . . . and a deep wool fringe around the longuette skirt . . . Meant to be worn together . . . A stunning ensemble! . . . Philippe Vernet also interprets his superbly-cut pantsuit in dark brown worsted . . . Short-sleeved tunic top, straight pants, and long jacket in a very soft fabric printed in a coffee cream black and taupe block design . . . Soft crushed kid belt threaded through loops, rides low on the hips . . . **Eaton's Import Room, 382-7141, Local 242.**

"The short dresses have everything in the world in their favor—the long dresses nothing" . . . complained a U.S. newspaper exactly 100 years ago!

Conservative shoes with contemporary styling . . .

For the woman who likes a conservative . . . yet contemporarily stylish shoe . . . with built-in comfort and light-weight foot support . . . we heartily recommend Murray Heel Huggers . . . new fall styles of which have now arrived at Munday's . . . All these shoes have lastex lining and elasticized inner binding . . . which makes for a good fit . . . heels and toes are pleasantly slim . . . and the $26.95 price tag is moderate . . . Among the new models are "Foursome" . . . a smart, simple pump with an overlay trim . . . brown or black calf . . . "Madrid" is cut quite high in front for the woman who likes her shoes fitting well up around the foot . . . Dark brown, black and navy calf, with faille collar and a faille and metal buckle . . . A very similar shoe with a little different buckle treatment comes in black patent . . . An excellent walking shoe which comes in wider fittings is named "Lady" . . . Black or brown grained calf . . . This latter model replaces an old favorite . . . "Melinda" is a black kid tie shoe . . . what we would call a dressy oxford . . . One more model which hadn't yet arrived when we were in . . . "Ringside" is a dressy shoe in medium heel height, with a double ring ornament on the side . . . a young-looking shoe . . . though, believe us, there's nothing matronly or "old lady-ish" about any of these Murray Teel Huggers! . . . **Munday's, 1203 Douglas St., 383-2211.**

Economists at Chase Manhattan Bank estimate that a housewife's work is currently worth around $12,000 a year.

Fashion-wise clothes to greet autumn 1970 . . .

We really struck it lucky when we dropped in to Miss Frith's last week . . . They were in the throes of preparing a fashion show . . . and had rounded up some of their choicest fashions and the most exciting of the new arrivals . . . so we got a one-woman preview! . . . Talk about chic! The purple mid-coat collared, cuffed and bordered with curly white calgan is a show stopper if ever we saw one! . . . There's a celery green double knit ensemble we'd give our eye-teeth for . . . striped dress, solid colored tallored coat with gold filigree buttons . . . and only $129! . . . A pure llama coat with nicely detailed stitching, is in the new color, cognac . . . rich and mellow as fine Napoleon brandy . . . A luxurious worsted fabric in pale alabastair is used for a sleeveless dress and mink collared jacket . . . This ensemble comes with its own matching hat, and is nothing short of stunning . . . Another striking topcoat is a red, grey and black tweed simply dripping with silky black fox! . . . With this you might wear the exquisitely styled red Italian knit dress with the gored skirt whose action in motion makes you look like a dream walking . . . We took notes on several other exciting outfits too . . . but space runs out . . . So do go see for yourself what delicious fashions are on hand at . . . **Miss Frith Fashions, 1619 Douglas St., 383-7181.**

The prevalence of black in fall outerwear cries out for costume jewellery to give it the light it needs.

New books of great interest . . .

So help us, newly-published books arrive at the Book Nook so hot off the presses that we doubt if the ink's even dry! . . . Just in is Pierre Berton's latest . . . first of a duet of volumes recounting the history of the C.P.R. . . . It's entitled "The Great National Dream" . . . Thoroughly researched . . . written in Berton's inimitable fashion, it reads like a novel . . . an engrossing document of Canadiana reconstructing an incredible decade . . . Nine maps . . . and priced at $10 . . . A first-rate man's gift, we'd say! . . . Another new and fascinating book is "The Tom Thompson Mystery" by William T. Little. It's a new slant on the 1917 unexplained disappearance of a Canadian artist who has since become famous . . . $6.95 . . . "My Northwest", by photographer Josef Scalya, is a book of rare beauty . . . 56 magnificent photo plates . . . plus a loose color plate for framing . . . in a leatherette binding . . . $19.95 . . . This book would make a marvellous gift for any nature lover . . . The Canadian Northwest is interpreted with great feeling and artistry . . . by means of photographs of people . . . animals . . . scenery . . . Explanations are given in a separate index . . . (and just looking at these lovely photos should provide an amateur photographer with valuable tips) . . . Book Nook is now taking orders for the Georges Vanier biography by Robert Speaight, biographer of renown . . . being published on Sept. 23 . . . We hear it's great! . . . $10.95 . . . **The Bok Nok, 10 Centennial Square, 386-0813.**

A nylon bra and bikini panty hose set is printed in a brown python skin design.

Wilson's is full of "people-stoppers"! . . .

Don't know whether it's still there, but Wilson's had a real people-stopper in one of their front windows last week . . . an elegant theatre costume whose utter simplicity of style accentuates the luxury of the fabric . . . in this case, white wool brocade with green and gold all-over design . . . Coat is fitted and tailored . . . dress, high-waisted with a slight gather in the skirt . . . Both coat and dress are midi length . . . size 12, and priced at $255 . . . Just to pick out one or two other new arrivals at Wilson's . . . there's a gorgeous black coat in a very unusual textured wool . . . double-breasted, with dull gold buttons . . . a real "find" for some lucky size 14 woman who's been searching in vain for an elegant topcoat . . . Another "find" . . . this time in size 12 . . . is an emerald green dress and jacket with black broadtail . . . Simple sleeveless dress . . . midi length . . . has the fur around the bottom, and bordering a six-inch front slit . . . Jacket barely skims the waist . . . is caught with just one fastener at the neckline . . . and banded all around with broadtail . . . Price tag reads $265 . . . A very wearable daytime dress which caught our eye is also emerald green . . . A closely woven double knit . . . with V-neck, white jersey V-collar and cuff . . . size 16, and $70 at . . . **W & J Wilson Limited, 1221 Government St., 383-7177.**

The evening look for fall and winter is the wrapped-up look.

Italia la bella . . .

As far as we're concerned . . . it was Italian Day at Sydney Reynolds last Thursday . . . because we couldn't tear ourselves from the Continental Room where all that lovely, lovely Italian stuff is displayed . . . There's been a new shipment of Florentine trays, boxes, magazine racks, etc. . . . but along with these small things are several charming pieces of Florentine furniture . . . worked in the same way as the trays . . . with gold leaf, hand painting and tooling . . . Little gems which would lend a delightful accent to any traditional room . . . There's a little nest of three tables . . . gold, white and various colors . . . A pretty little corner cabinet with open shelves to hold knickknacks . . . Another low cabinet which would be nice for storing liquor, perhaps . . . and a perfectly beautiful tea or coffee table with a hand-painted pastoral scene on the top . . . None of these things are too expensive . . . and we think you'll be delighted with them . . . Reynolds have also received a late shipment of Venetian crystal liqueur sets . . . Green, amber, red and blue . . . with gold leaf and raised enamel flowers by way of adornment . . . Sets of decanter and 8 glasses are priced at a mere $12 ($15 for the red, which is harder to make!) . . . **Sydney Reynolds Ltd., 801 Government St., 383-3931.**



EYECATCHING COLLARS

This wide, multicolored necklace is made up of two lucite dog collars tied with velvet ribbons. It was one of the pieces in a Cadoro collection shown recently in New York. (CP photo.)

The Groom's Mother Wore Sequins

By FLORENCE DE SANTIS

Everybody knows that many of the fashion rules have gone by the board, but there are times one wonders why.

I've just attended a wedding, by chance the first wedding I've been to in a number of years It was a formal wedding, the bride in white-gown-with train, four pretty bridesmaids in green, small nephew-of-the-groom as ring bearer, Catholic church, and so forth.

At that point, all decorum stopped. Never mind the fact of hatlessness. Apparently, that's all right nowadays. But several ladies arrived wearing black. Black has always been taboo at a wedding, naturally. Unfortunately, at this wedding it was particularly inappropriate because the groom happened to be the victim of a chronic disease. Were the ladies thriftily buying a dress for both the wedding and possible future use?

Then came the pants. Yes, pants in church, and at a formal wedding. No, they were not especially formal pants. One young woman was in pink knit that left nothing to the imagination and a bare tank top. Another guest, a matronly figure of a woman who should have known better, wore a white crepe jumpsuit with diamond-shaped cut-outs over her somewhat flabby midriff. A third lady thought see-through white lace pants-and-top were the thing.

After the pants some merely decollete evening gowns hardly caused one to blink but one did wonder what ever happened to the idea that a coverup should be worn when the dress was bare-topped.

And now the wedding party. The bride's mother wore a well-chosen gown of pale green organza, sleeved and with a covered top. But the groom's mother — ah, the groom's mother! Evidently, it was HER occasion, not the bride's. She was a vision, covered from neck to feet in violent blue sequins. Ann Corio herself never shimmered more on a runway than did the groom's mother down that aisle, especially as silver sequins adorned neckline and sleeves.

It would seem that today's bride is having a hard time outshining her guests. Perhaps one ought to send out instructions with the wedding invitations: "Please do not wear black. White is the bride's color. No pants, no bare tops . . ."

But how are you going to stop the groom's mother from wearing sequins?

(A Fashion League Feature.)

Law of Gravity Still Supporting Brassiere Industry

TORONTO (CP) — The trend towards bra-lessness is not hurting the foundation garment industry, says an executive of a lingerie company.

E. A. Turner, executive vice-president of the Gossard Foundation Company Ltd., says he is not worried about the trend.

"We're ahead in bras," he says.

He says most women cannot afford to be without a bra.

"Most girls can't resist the law of gravity. They're going to need some kind of support or they'll sag."

Mr. Turner says 18 out of 20 girls are walking around as "uncomfortalbe as hell" because they are wearing bras that don't fit properly. As far as he's concerned, it's all their own fault.

He says he doesn't know what keeps the women out of the fitting rooms, but buyers keep telling him girls are always insisting on 34-Bs whether that's their size or not.

It's like buying shoes you can't get you feet into, he says.

He says bra manufacturers now use soft materials that mould the figure as opposed to the old "structured" look. He mentions that now the coventional type of woman goes after the lacy, feminine garment.

Mr. Turner is not impressed by the young crowd, who go bra-less "because it's the thing to do." The industry, he says, has brought out the "nothing bra" for the type of girl he refers to as "the young rebel."

Paula Lewis, 21-year-old manager of The Store in Toronto's Yorkville district wears a bra only to work. She prefers going without around the house and when she's out on dates.

She goes to Women's Liberation rallies and opposes "the double standard that permits a man to run around as much as he wants, while a girl cannot."

New Feminist Judith Masters charges that the new soft, feminine look in bras is being used to emphasize that a woman is a woman, and once again its functional role is being played down.

Mary Lewkee, 20, who works in Yorkville's Junk Shop, doesn't even own a bra. However, she says her sister, a fashion model, wears one.

Mother of Six Gets Degree

CHATTANOOGA, Tenn. (AP) — Mrs. Jimmy Williams finished college this summer at the age of 40.

In three years.

With six children.

"I wouldn't want to go through it all again," said Mrs. Williams, who this week became the third black teacher at predominantly white Normal Park elementary school here.

Mrs. Williams made it through the University of Tennessee at Chattanooga just in time to help her oldest child, Gregory, 18, pack for his freshman year at the University of Tennessee, Knoxville.

Advertisement

Why Let Your Face Betray Your Age

The first thing anyone looks at when they meet you is your face, and it's a shame to let age betray you. Particularly now that something can be done. The new, single-step liquid make-up with its own CEF-600 moisturizing base already built in makes all the difference in the world, because it works all day to moisturize while you look younger than ever. Formulated by 2nd Debut and containing wonder-working CEF-600, this new make-up discovery gives your face a soft, candlelight complexion that defies age. You look younger and lovelier—feel fresher—longer than ever before. Perfectly, it masks skin imperfections, minimizes wrinkles. Even the older, deeper lined skin looks younger, feels fresher. For your choice of 6 natural skin-tone shades, ask for 2nd Debut Liquid Make-Up with CEF-600 at your favourite cosmetic counter. Never again need your face betray your age.

Beauty Advice from *Angeline*

DEAR ABBY . . .

Consider Baby

By ABIGAIL VAN BUREN

DEAR ABBY: To start out with, I am an unwed mother. I kept my baby. Bobby is six months old now and is very sweet, but I don't feel I can give him the love and attention I should. You see, I work eight hours a day in a restaurant. It doesn't pay much. At night I usually have a date, I live with my family and they take care of Bobby. My father sort of shames me when I mention giving Bobby away. The only reason I kept the baby was I thought I would get his father to marry me. I am only 17 and want to live like other kids my age.

The boys have no respect for me and my girl friends let me know that they are better than me.

I would like to go back to school in another town and maybe start over again. Would it be so terrible to give my baby away? My folks can't give him much, and I think that giving him away would be the best way of showing him that I really loved him. Confused.

DEAR CONFUSED: I see your point, and appreciate your confusion, but let's consider the baby. An unwanted child is rarely fooled. He knows he is unwanted and he'll suffer because of it. Perhaps your parents love and want Bobby enough to raise him. They may not be able to provide him with material things, but if he is given love, he'll be all right.

You are honest to admit that you don't want the child, and think he deserves better. Perhaps giving him away is the solution. Talk it over with your parents.

DEAR ABBY: Is something wrong with my brother? He wears makeup. First he started to borrow my "blush" which is a pinkish tint for the cheeks. I thought he was just goofing around, but pretty soon I noticed that every time I wanted it, the blush was in my brother's room.

Next, he experimented with some of my liquid base. When I told him I thought it looked fakey, he said he was only fooling around and wouldn't use that stuff if he was going anywhere, but I noticed he did.

Now, I found out that he has bought his own! This really scares me, Abby. He is 15 and is a nice-looking boy. He has a real pretty complexion. Do you think using makeup will get him pimples? —His Sister.

DEAR SISTER: Not if he keeps his face clean. But worse than pimples are the jeers he may invite. Ridicule can be traumatic for a boy his age.

DEAR ABBY: Do you think my husband needs to see a head doctor? Or maybe I'm the one who should see one. Clem's brother called him in the middle of the night and told him that Rusty (Clem's dog) had died, so this nutty husband of mine threw on his clothes and drove 200 miles to go to bury a mutt. Do dogs have funerals, Abby? Rusty was an old dog, practically blind, and Clem had raised him from a pup, but in the two years we've been married Clem has lost aunts and uncles and he never went to any of their funerals.

Please tell me what you think of a man who will start driving 200 miles in the middle of the night just to bury a dog? Clem's Wife.

DEAR WIFE: A man's devotion for his dog cannot be measured in uncles and aunts. And if you think Clem is crazy, I know a lot of people who would be glad to pick that bone with you.

THE BETTER HALF By Bob Barnes



"Now, that's what the public is crying for nowadays -- TALENT!"

JOHN

WISHES TO ADVISE CLIENTS AND FRIENDS THAT THE

CAMEO SALON IS CLOSED

HIS SENSATIONAL NEW SALON WILL BE OPENED IN ITS PLACE IN TWO WEEKS

18 BASTION SQUARE

(In Village Fair Next To Unicorn Boutique)
Phone 388-9316 (Evenings) For Information

Summertime Comfort the Year Round with a "White Star"



The "Space Age" electric baseboard heater that offers
- Low silhouette modern concave front design
- Sahara Gold Hammertone enamel finish
- Ten Year element guarantee
- Silent element mounting

SAFE, CLEAN For New or Older Homes

LOW COST EFFICIENT ELECTRIC HEAT

PANELEC

382-7251 nights 382-0077

833 Fort St. Open Sat. too ! 9 a.m. to 1 p.m.

MISS ERLINE STEPHENSON

announces that

VICTORIA FURS

well-known in Victoria for

Fine Quality Furs

will remain open under her management and will endeavour to maintain the same high standard of service and workmanship that has made Victoria Furs a favorite in the past.

FURS IN STORAGE
may be picked up by phoning 48 hours ahead

If You Don't Know Furs, Know Your Furrier!

831 FORT ST. CLOSED WED. 383-8133



exquisitely refined...

Your Wedding Dress

from TAYLOR'S

Choose a breathtaking bridal gown from our selection of most sought after models. Prices for every budget, sizes to fit all prospective brides.

We offer a valuable bridal service which covers all aspects of feminine attire for the wedding group — gowns for brides and bridesmaids, headpieces and veils, suitable outfits for mothers of the bride and groom, bride's going away outfit.

Wedding Gowns from $50.00

THERE'S MORE FOR YOU DOWNTOWN

Taylor's apparel LTD.

Bridal Salon
725 YATES STREET
PHONE 383-6915

Autistic Children: Trapped in a World of Their Own

By ANN DUNSMUIR

For the mothers of autistic children it is always a rainy Saturday.

Thirty concerned parents have formed the Victoria Society for Autistic Children. Their goal is the establishment of training and educational facilities for their children.

They represent 20 known autistic children in the Victoria area who can find no place in the school system.

The society intends to prove that such children can be reached.

"I've always known he was in there if I could only get through to him," says Mrs. T. S. Cawsey of her handsome five-year-old son.

Most autistic children have average intelligence but are unable to cope with reality or relate to other human beings.

They pulse with undirected energy and frustration, erupting in seven or eight earth-shaking tantrums daily.

They are hyperactive, demanding, and enigmatic. Such a child will not react to his own name, but can hear a pillow slide to the floor. He will scream meaningless sounds for hours, oblivious of all attempts to distract him.

NO RELIEF

The tension created in the home by an autistic child is unending. Some sleep for only three or four hours at a stretch. Parents sleep in shifts for fear the child will damage himself or simply disappear.

Autism is an astounding bundle of paradoxes.

Intelligent and highly perceptive, afflicted children fail to learn. With normal hearing, they cannot hear.

Preferring dark, lonely places, they are fascinated by light. For the autistic child—if he speaks at all—speech is not a means of communication but a private game with blank counters.

He will talk for hours in a private language that for him is as valid as normal communication. He is alone in his world and what he says is meant for his own ears.

Many parents report difficulty in convincing the family doctor that something is wrong. Time after time mothers have been told the child is just a bit slow for his age and they needn't worry.

HELP DELAYED

One mother suspected something was drastically wrong when her son was 18 months old. For three years she tried to convince her doctor, and succeeded only after throwing a magnificent tantrum of her own in his office.

She was hastily referred to a local specialist in child psychiatry, Dr. Phillip Ney.

Dr. Ney, a member of the faculty of medicine at UBC, works with autistic children and their parents at the Victoria Mental Health Centre. Experience with these children has convinced him that proper training and education can help them.

The embattled mother who won treatment for her son through sheer hysterics after sweet reason had failed found it well worth the effort.

For the first time she was instructed in proper training methods, with remarkable results. The boy now tries to communicate, while before he had refused to respond to words or echoed them senselessly.

His mother feels that his behavior has improved to the point where he would be ready to enter Grade 1 in a special school—if any were available.

Dr. Ney believes that "hypersensitive" is a more accurate description than "autistic." In his view such children receive so much sensory stimulation that in self-preservation they must block it out. He suspects that many of them are dampening down abilities that have much creative potential.

To preserve their fragile egos from a world that impinges with annihilating force, autistic children have learned to shut out everything that is not acceptable to them.

This means cutting themselves off from all love and communication.

Prisoners and rulers in their own lonely worlds, they recognize neither reality nor their own humanity. Like a fly in amber, their intelligence is frozen within layers of fear and withdrawal.

Teaching an autistic child that the real world is not a terrifying place takes patience and consistency. Dr. Ney favors training the person who has the most contact with the child, usually the mother. In a 10-week series of seminars he teaches the parents a method of "behavior modification."

EACH DIFFERENT

Desirable behavior is rewarded and reinforced while undesirable bahavior is ignored or punished. The handle varies for each child. A hug is a reward for one, but to another it could be a severe punishment.

The first step in training the child is to force eye-to-eye contact. Once this has been established the slow stages of communication can begin. When an autistic child is able to refer to himself as "I" and to describe his feelings he is considered as good as cured.

Parents have had remarkable results within the seminar's 10 weeks. One little boy ate with a spoon for the first time. A girl emerged from a dark closet to play in a carefully darkened room.

In Victoria there is no place for autistic children at any educational level. Public schools will not enrol them and the few private schools willing to accept them are beyond the means of most parents.

Tragically, the children find themselves in schools for the retarded or emotionally disturbed.

Mrs. Bridget Moncrieff, a social worker with the mental health centre, describes schools for the retarded as "the worst place for autistic children because they are outstanding mimics." At best they vegetate, at worst their condition deepens.

The Society for Autistic Children hopes to raise money for facilities and teachers to educate these wasted children.

Two rooms have been offered at the Queen Alexandra Solarium. The society plans to set up a pilot program there to show the provincial government and local school boards that autistic children belong in the educational system.

With one trained teacher and five or six volunteers, Dr. Ney is convinced the children could enter ordinary classrooms in less than three years. Lacking this training they will be a charge on the community for life.

A school board official said first that the children were uneducable, and second that they could be educated for $25,000 to $50,000 per child. In view of Dr. Ney's proven successes in training the children of parents of modest means, the figures seem high.



—Irving Strickland Photo.

Inspecting the rooms set aside for them in Queen Alexandra Solarium are three of Victoria's autistic children and their mothers. From left to right they are Mrs. Dorothy Johnston with Michael, 5; Mrs. A. M. J. Van Noordt with Terri, 4; Mrs. T. S. Cawsey with Tony, 6, and Mrs. Roger Newberry, president of the Society of Autistic Children.

WOMEN

Editor:
Maureen Duffus

Bulgarian Method Speeds Learning

TORONTO (CP) — Two women who have written a book called Psychic Discoveries Behind the Iron Curtain say they have discovered a teaching method in Bulgaria that "could catapult the undereducated ahead in a year instead of a decade."

The women, Sheila Ostrander and Lynn Schroeder, say the method was developed by Dr. Georgi Lozanov, director of the Institute of Suggestology and Parapsychology in Sofia, Bulgaria.

The women are currently engaged in translating Dr. Lozanov's system into English.

Miss Ostrander, a native of Winnipeg and Miss Schroeder, a former editor of Mademosielle magazine, spent several years behind the Iron Curtain doing research for their book which now is in its fourth printing.

HUNDREDS TEAM

Miss Ostrander says that at the Bulgarian institute records show hundreds of persons from all levels of society have learned entire two-year courses in as few as 20 days.

Tests made years later show that the students have retained the material learned, she adds.

The Lozanov technique, as they describe the teaching system, uses a mind-to-mind contact between pupil and teacher.

Dr. Lozanov, who is a psychiatrist and psychologist, describes the teaching program as acquiring an actual sixth sense.

CWL Urges Phosphate Ban

By JEAN SHARP

TORONTO (CP) — A ban on phosphate detergents and increased fines for polluters are being urged by the Catholic Women's League of Canada.

In resolutions passed Friday, delegates to the CWL annual meeting also agreed to urge the league's 120,000 members to buy only low-count phosphate detergents and cleaners.

The resolutions were voted on during the final day of the convention. About 300 delegates were attending.

They agreed to ask governments to take immediate action to halt pollution and voted to send their resolution to their counterparts in the United States to ask them to urge the same measure on their governments.

Delegates also agreed to ask the federal government to increase old age pensions annually to match consumer price index measures of cost-of-living increases and reaffirmed a 1969 resolution asking the federal government to resist pressures to relax the drug laws.

Feminists came under attack in discussion of a resolution asking that abortion laws not be made more permissive. Each league member will be urged to write to her member of Parliament, sending him a page from the Catholic Register that includes a fetus in the womb.

WANTS ACTION

Mrs. A. A. Boucher of Vancouver presented a resolution that local leagues start or support Birthright projects, as a positive way to oppose abortion.

Birthright, started in Toronto by Louise Summerhill, is a volunteer service that works with women who become pregnant against their wishes.

The woman is usually considering an abortion and Birthright volunteers attempt to steer her to counselling and concrete forms of assistance as an alternative.

Mrs. Boucher said Mrs. Summerhill has counselled 2,000 women in two years. Birthright has made a start toward organizing in Calgary, Montreal, Vancouver and Halifax.

It is not a Roman Catholic group exclusively, but Mrs. Summerhill has appealed to the CWL for financial help.

The delegates also approved a resolution that members petition network and local television to indicate in advertising and introduction to programs whether they are general, adult or restricted so that parents can decide whether they think their children should watch them.

SPCA Plans Coffee Party

The Women's Auxiliary to the Victoria Branch of the British Columbia Society for the Prevention of Cruelty to Animals will hold a coffee party Thursday from 11 a.m. to 1 p.m. in the Douglas Room of The Bay. A sandwich luncheon will be served. A stall will sell large Irish linen towels and there will be a table of home cooking.

THE ALUMNAE



"If he's going to lose his shirt on inflation, I hope to heaven it's this one."

7 TOP PERFORMERS
WILLEM KAPTEYN'S
METHOD
Healthy shiny bouncy hair shaped and styled to suit you.
BOB 1970 Champion of Vancouver Island
EXPECT THE BEST
HERE IS THE ANSWER
H OF BEAUTY S WE DON'T COPY WE CREATE
592 2464

PERM PERM PERM SPECIAL
Always a stylist available to cater to you.
Better, Faster Service
1949 FORT ST.
SAFEWAY PLAZA

IT PAYS TO ADVERTISE!

optical dept.
SIMPSONS-SEARS
Complete Optical Service
• Doctor's Prescriptions Filled
• Satisfaction Guaranteed
• Contact Lenses
• Use Your Credit Card
Simpsons-Sears Hillside Shopping Centre: Phone 388-9111

NOW RENTING
PRESTIGE SUITES
OPEN DAILY
GRANADA COURT
1233 FAIRFIELD
383-9161 or 385-3411

New at London Silk
Washable Woollens
Perfect for dresses, pant suits, jumpers . . . in a wide range of warm colours including green, purple, blue and maroon.
56" width ---------- Yard $4.95
CHARGEX London Silk
6 Days a Week — 9 to 5
1439 DOUGLAS STREET PHONE 382-1125

PYORRHEA?
FIRST WARNING SIGN
the so-called Pink Toothbrush.
SECOND WARNING SIGN
Inflamed gums. Gums pull away from teeth.
ADVANCED SIGN
Gums may ulcerate and bleed freely.
FINALLY
Bone supporting teeth is attacked and destroyed.
FIGHT PYORRHEA WITH
RHODIA
2.5% sodium acetarsol provides spirillicidal and bactericidal action when used as a dentifrice or applied with soft brush or finger to affected area.
McGill & Orme LIMITED
Prescription Chemists
Serving Victoria from 8 convenient locations.
Main Office 384-1195

Pennington's OWN
PANTYHOSE
Computer Fit
for dress sizes 36 to 52 and 14½ to 32½
Because of our experience we know that when a girl stretches she really stretches — when she bends she really bends — and when she twists she really twists. We make sure our pantyhose never forget to hold their shape.
The exacting demands of the larger size figure require exact sizes. We make our Computer fit pantyhose for dress sizes 36 to 52 and 14½ to 32½.
Try a pair. You'll find them at all our branches.
Pennington's
WHERE Fashion has NO size limit
Hillside SHOPPING CENTRE such a pleasant place to shop
Hillside Shopping Centre
388-9621

Hudson's Bay Company
1970
AT LAST!
THE MAKE up WITH MOISTURIZERS
A SOFT DEWY LOOK...
A SOFT SMOOTH SKIN
Make-Up that colours you up... without covering you up.



NEW
MOISTURE PETALS
TRANSLUCENT MAKE-UP BY
DuBARRY
the Bay
Semi-sheer, clear tints of colour that smooths on then disappears. Leaving only a prettier, livelier you. Honest. Natural. Deliciously real. Translucent baby-soft shades to flatter.
FOR JUST A LITTLE BIT OF BEAUTIFUL COVERAGE
A. Moisture Petals Translucent Fluid Make-Up . . . Semi-sheer colour. Totally translucent. 8 tender shades. Each $3
B. Moisture Petals Translucent Make-Up Stick . . . Fragile colour to mist skins with natural looking moistyness. 8 baby-smooth shades. Each 3.50
C. Moisture Petals Translucent Face Powder . . . Softens the shine, but doesn't dim the glow of the skin underneath. Transparent. One shade for all skin tones. Each 3.75
D. Moisture Petals Translucent Pressed Powder . . . The same sheer, transparent powder in pressed form. One shade for all skin tones. Each $3
E. Moisture Petals Translucent Blushing Powder . . . The most beautiful way to blush. Adds a subtle, natural glow. In regular and frost shades. Each $4
The BAY, cosmetics, main floor, dept. 240
VICTORIA'S GREAT STORE, DOUGLAS AND FISGARD, OPEN DAILY 9 A.M. TO 5:30 P.M. SHOP THURSDAY AND FRIDAY, 9 A.M. 'TIL 9 P.M. DIAL 385-1311
ALL ISLAND CENTRES OUTSIDE THE GREATER VICTORIA AREA CALL ZENITH 6040 (TOLL FREE)

today's recipe

9 lbs. fruit (approx.) Use peaches, pears, crabapples or apples.)
3 lbs. sugar
3 cups white vinegar
1 cup water
2 oz. whole stick cinnamon
2 oz. whole cloves

Prepare fruit as desired. It is always best to have fruit on the firm side. Never overripe. Tie all spices in cheesecloth bag. Add vinegar, sugar and water and stir until sugar is perfectly dissolved. Then bring to a quick boil and boil steadily for five minutes.

Drop fruit in, a small quantity at a time and cook gently tuntil tender, but not soft. Remove to clean, hot, sterilized jars and seal.

Leclerc Handlooms
From $41.50
849 Fort Street 385-9841
YARN BARN
IN NANAIMO, 87 NICOL ST. 754-4612

THE Captain's Palace
SPECIALIZING IN SEAFOODS AND STEAKS
★ Breakfast ★ Dinners
★ Business Luncheon
★ Club Meetings
Open Daily
9 a.m. 'til 11 p.m.
AMPLE PARKING — RESERVATIONS
309 BELLEVILLE ST. 388-9191


HAVE FUN
Learn to Square Dance
MEET PEOPLE!!
Weekly beginners classes starting
September 20th
75c each per night
for more information phone
382-9365 - 592-3172 - 479-3885


BACK TO SCHOOL
Probably the greatest single cause of indifferent school work is faulty vision. Now is the time to have your children's eyes examined and if glasses are required, bring the prescription to PRESCRIPTION OPTICAL, where children receive special attention. The opticians take the time and they have the patience and understanding to make certain your youngster's glasses will provide both good appearance and absolute comfort.
Prescription Optical
FOUR OFFICES, CONVENIENTLY LOCATED



CABBAGE SALAD RING

Tasty Vegetable Casseroles Begin With Boiled Cabbage

By HILDA BEASTALL

If you don't like or "can't eat" cabbage the reason may be traced to serving boiled cabbage as the only vegetable with boiled potatoes and roast beef.

There are other ways to prepare cabbage and many reasons why we homemakers should include this year-round green vegetable in meals.

Some reasons are tied up with nutrition, others with the low cost per serving, and still another the fact that cabbage can be bought fresh (or reasonably fresh, when imported) at any season.

With even a small garden, cabbage may be really garden-fresh any day by choosing varieties to be ready in each month of the year.

Boiling wedges of cabbage head in lightly salted water is the first step to a variety of tasty, attractive dishes. Served as one of a collection of cooked vegetables it will be good just boiled with a tiny bit of butter on top.

Did you know that by leaving the pan uncovered during boiling the odor in the house is lessened. Try it. Boil rapidly, keeping the cabbage below water, until just tender but no longer.

Drain thoroughly but without breaking the pieces. It is then ready to use in several baked dishes.

CHEESE AND CABBAGE CASSEROLE

Cover cooked cabbage wedges with thick tomato slices, and top with grated cheese. Bake in 350 oven until slightly browned; the mixture will then be heated but not overcooked.

BACON AND CABBAGE CASSEROLE

Cover bottom of a 6x10-inch glass baking dish with thin slices of bacon. Arrange partly cooked cabbage wedges over these, then sprinkle with mixture of breadcrumbs and grated cheese.

A tasty top-of-the-stove dish combines raw shredded cabbage with thick slices of apple and thin slices of onion.

Cook in a little bacon fat in a fry pan for five minutes, then add salt and pepper, a teaspoon of brown sugar and about half a cup of hot water to a medium size pan.

Cover, and cook gently for 10 minutes or until apples are tender and most of liquid is absorbed.

Raw cabbage is more easily digested by many people than when cooked which helps to prove our point that desirable elements are lost in cooking.

Cole slaw and other raw cabbage salads have been popular on this continent for 50 years or more, before we began to need vitamins out of bottles.

While we still have local fresh cabbage, both red and green, is a fine time to start the family on this habit. Grated cabbage and grated apple with a teaspoon of grated onion, all mixed with a sour cream dressing and topped with chopped sunflower seeds makes any cold meat taste good. Or it is more marvelous for youngsters perhaps if heaped into a hamburger bun and topped with a slice of cold meat or chopped eggs.

For vitamin and mineral content essential for physical and mental well being, cabbage rates top in the list of vegetables when eaten raw. Cook it as little as possible to conserve these essentials and you'll still have something more interesting to eat than the old boiled cabbage.

clubs

United Commercial Travellers Ladies Auxiliary, Monday, 8 p.m., Holyrood House, Blanshard Street.

Colfax Rebekah Lodge No. 1, Tuesday, 7:30 p.m., Odd Fellows' Hall, 1323 Douglas Street.

TEETHING PAIN?

Millions of mothers rely on Baby Ora-Jel. Easy to use. Brings fast, effective prolonged relief.
baby ora-jel


Please . . . Switch on the Dimplex!
Dimplex permanently oil-filled electric radiators for that hard-to-heat room. Thermostatic control for your convenience and for maximum economy. Operating costs as low as $2.00 per month. There is no safer or healthier heating than Dimplex, with no exposed elements. 7 sizes to choose from —fully guaranteed, of course. Prices from $49.50. "Just plug in." See Dimplex at your dealer today!
PANELEC
ELECTRIC HEATING
833 FORT STREET
382-7251
dimplex
Open Saturdays 9 a.m. - 12 noon
Distributors for British Columbia

Cabbage Served in the Raw

The cabbage plant was first cultivated a few thousand years ago and is still eaten today in one form or another in most countries of the world. Some authorities believe the word cabbage is an anglicanized version of the French word "caboche" which means head.

To make a Cabbage Salad Ring the home economists of the Canada Department of Agriculture mixed 4 cups finely shredded cabbage with 1 cup of ham cut in strips, 1 cup diced red apple, mixed it with ½ cup mayonnaise and packed it into a ring mold. While it was "setting" in the refrigerator they made a grated carrot-peanut combination to put in the centre.

GREEN AND GOLD SLAW

2 cups shredded cabbage.
¼ cup chopped green onion.
¼ cup diced cucumber.
2 tbsp. chopped sweet pickle.
6 chopped hard-cooked eggs.
2 tsp. prepared mustard.
2 tsp. cider vinegar.
¾ tsp. sugar.
¼ cup salad dressing or mayonnaise.
½ tsp. salt.

Mix vegetables, pickle and egg. Chill. Just before serving combine mustard, vinegar and sugar with salad dressing. Add to salad and toss lightly. Season with salt. (Makes six servings.)

CABBAGE AND BEET SALAD

3 cups finely shredded cabbage.
1 19-ounce can diced beets, drained.
¼ cup finely chopped onion.
½ cup diced celery.
1 tsp. salt.
⅛ tsp. pepper.

SOUR CREAM DRESSING

½ cup dairy sour cream.
2 tsp. vinegar.
⅛ tsp. salt.
Dash pepper.

Mix vegetables, salt and pepper. Chill. Combine ingredients for dressing. Just before serving, add dressing to vegetables and toss to coat pieces. Serve on lettuce or green cabbage leaves. Makes six servings.

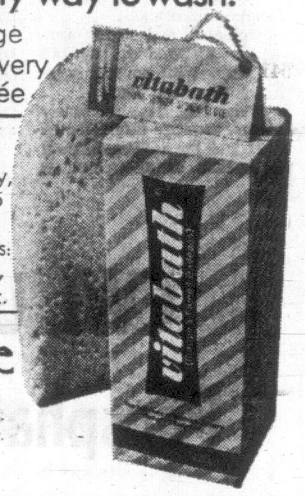
COLE SLAW AND CARROT RING

4 cups finely shredded cabbage.
1 cup cooked ham, cut in thin strips.
1 cup finely chopped unpeeled red apple.
½ cup mayonnaise
1½ tsp. prepared mustard.
½ tsp. sugar.
½ tsp. vinegar.
⅛ tsp. salt.
Dash pepper.
1 cup finely shredded carrots.
¼ cup chopped peanuts.
2 tbsp. mayonnaise.

Mix cabbage, ham and apple. Combine the ½ cup mayonnaise, mustard, sugar, vinegar, salt and pepper. Add to cabbage mixture and toss to coat pieces. Pack salad firmly into ring mold and chill in refrigerator at least one hour. Combine carrots, peanuts and remaining mayonnaise and chill until serving time. Unmold cabbage salad on serving dish and fill centre with carrot mixture.

NOW RENTING
PRESTIGE SUITES
OPEN DAILY
GRANADA COURT
1233 FAIRFIELD
383-9161 or 385-3411

COLLEGE OF LANGUAGES
SMALL CONVERSATIONAL CLASSES
GERMAN — FRENCH — SPANISH.
1044 Burdett Ave., Victoria, B.C.
Telephone: 382-2688

Here's the most enjoyable way to use Vitabath® gelée. Gently massages the body while Vitabath foams away the skin's impurities—cleansing, smoothing, moisturizing, deodorizing and guarding against dryness.
What a glove-ly way to wash!
The Vitabath sponge glove, a gift with every $8.25 Vitabath gelée

Regular price of Vitabath sponge glove is $1.50 Now, for limited time only, it's a gift with every $8.25 (10.5 oz.) Vitabath gelée purchase. Two fragrances: woodsy Vitabath (green), flower fresh Vitabath Pink.
McGill & Orme LIMITED
Prescription Chemists
Serving Victoria from 8 Convenient locations throughout the city. Main Office, 649 Fort.
384-1195

SIMPSONS-SEARS
Lyric BEAUTY SALON
makes your fashion image TOTAL!

Have a happy new
HAIR-DO DUO
New Style . . . plus
ROUX fanci-full RINSE
Let our experts add color to every curve of your new hair-style! Instantly, Fanci-full turns gray hair lustrous . . . lightened hair, tone-y soft . . . dull hair vivacious! No peroxide. No after-rinse. Fanci-full is flow-on color that sets your hair, too . . . and shampoos out when you wish. It's beautiful togetherness! Enjoy it soon.
PERMANENT WAVE SPECIAL
Complete with Fashion hair cut.
Monday through Thursday
Lyric Beauty Salon, 2nd Floor
Phone for appointment 383-9111
Simpsons-Sears, Hillside : 3190 Shelbourne Street.
Lots of Free Parking . . . No Tickets, No Time Limit.
(9-22)

WILSON'S
This Season's Winning Looks . . .
Fashion's newest silhouettes and fabrics are yours in a wide variety on any level . . . they're great and they're here . . . at Wilson's.

PANT SUITS
Imported from Sweden, Germany, Italy, England and Austria, our collection of pant suits carry Fall's loveliest details in barathea, tweeds, camelhair and knits. See them in 2, 3 and 4-piece styles all in autumn's newest colors . . . skirts, slacks, vests and jackets. Some jackets sporting the new longer look. Also 2-pce. pant suits in easy-care Fortrel in a casual styling.
From $80.00 to $230.00
Dress and Coat Ensembles
Great dress-ups for Fall in fine wools, knits, tweeds and after-five brocades or lace fabrics. Others in double-knit with lurex trim. Some reversible.
From $135.00 to $325.00
THERE'S MORE FOR YOU DOWNTOWN
W&J WILSON LIMITED
1221 Government St. (Opp. the Post Office) 383-7177
Store Hours: 9 a.m. to 5:30 p.m. Monday through Saturday
Closed All Day Wednesday
Convenient Free Parking in City Parking Facilities

Health Costs Discussed

JASPER, Alta. (CP) — Increasing costs of general health services were discussed at closed meetings Thursday and Friday of health ministers from eight provinces, senior provincial health officials and an observer of the federal government.

No decisions were made by the forum which also discussed many items in the fields of hospitals and medical care.

Primarily a vehicle for an exchange of ideas on a policy level, the forum reviewed various viewpoints.

It was decided the health ministers would meet in 1971 in Newfoundland.



FABRIC SALE

Continues

Ends Sat. Sept. 26.

MONDAY 9 a.m. SPECIAL

English Floral Print CRIMPLENE— Finest quality, 60" width, good range of colors. Reg. 10.95. SALE 8.95

Poor Boy NYLON— 48" width, beige, navy, rust, avocado. Reg. 5.95. SALE 3.95

BONDED COTTON
White, pink, orange, 60" width. Reg. 5.95. SALE 4.95

NYLON JERSEY
52" wide. Brown, rose, avocado, baby blue, navy. Reg. 3.95. SALE 2.95

TRICOT POLYESTER KNIT
50" wide. Black, pale blue, red, jade green, gold, white. Reg. 4.95. SALE 3.95

POLYESTER CEBRA KNIT
Blue, beige, black and purple. Reg. 7.95. SALE 5.95

We are now taking Registration for Stretch & Sew Classes starting Oct. 26

S-T-R-E-T-C-H & SEW FABRICS
2541 Estevan Ave. Phone 592-9622
Many More Unadvertised Specials

It Pays to Advertise Regularly



KY
. . . decision firm

Saigon Chief Still Plans U.S. Visit

SAIGON (AP) — A senior aide to Nguyen Cao Ky said today the South Vietnamese vice-president is not reconsidering his visit to the United States to attend a March of Victory rally, and his decision right now is "irreversible."

"He will tell the American people why we are fighting," said Col. Phan Van Minh, Ky's chief of staff. "He is not reconsidering. He is all set to go. We are working on his speech. All arrangements have been made."

Ky will leave here Tuesday, stopping off first in Paris where he is the chief of the South Vietnamese delegation to the peace talks. He has boycotted the talks for 18 months. From Paris, Ky is scheduled to fly to the United States, arriving in Washington Oct. 1.

The March for Victory rally is scheduled for Oct. 3 in Washington. It is sponsored by Rev. Carl McIntyre, a fundamentalist radio preacher.

Old-Type Publican Is Still Around

By NORMAN CRIBBENS

LONDON — The publican's disposition seemed akin to that of a short-tempered snapping turtle.

"Stop fiddlin' with the food," he barked at two long-haired youths who were toying with cheese and ham rolls on the bar counter.

The long-haired ones drank up their beer and left with a rather injured air. And really they had been no more fastidious about the food on display than many short-haired customers. It was clear the publican didn't like them, or their kind.

"Make me sick," he said. "We used to get men in here — real men who served their country in wartime. Now we get these drips. Think they own the country yet go around braggin' they wouldn't fight for it."

Exchange Yarns

This, of course, was the old-type publican. Served in Holland in the Second World War and was wounded at Nijmegen. Afterwards a London brewery firm saw his potentialities and he catered happily to hundreds of his own kind — leather veterans who enjoyed their pints of bitter and exchanged many a salty yarn over them.

Now this same pub had changed. The photos of famous music hall stars that once adorned its faded walls — Gracie Fields, Vera Lynn, Harry Tate, Stanley Holloway, George Formby — had gone and in their place were entertainers of the new Beatle era. Gone the white bow ties and shimmering gowns. These newcomers had maxi-hair and mini-skirts. And they suited the new clientele at The Blue Board.

Wartime Flavor

"Blue Bore," the old publican called it, and he was obviously out of his element. They should have moved him to The Grapes — an old-timers' pub that still keeps its wartime flavor, even if a few of the long-haired ones do slip in now and then. You'll find it at Oxford Circus behind that famous music hall, the London Palladium.

The Grapes is largely famous for the fact it has no gentlemen's toilet and the gentlemen are required to use the convenience of a rival pub across the street.

The ladies use the bathroom in the publican's private apartment over the bar. This state of affairs has existed for more than 200 years and, so far, no one has complained.

Show Went On

It was during the Flying Bomb era of 1944, when serving in London with the Canadian Army, that I first discovered The Grapes. In September of that year, producer George Black dared to put on the first full-dress musical show London had seen since the early days of the Second World War.

And, true to the grim tenets of British justice, he was heavily fined for obtaining theatrical costumery from the Black Market. But the show went on and it ran for more than two years — well into the days of peace.

. . . In One Heap

Into The Grapes, night after night, came a strange miscellany of human beings: leading men in tails and white ties; ladies in flowing gowns, chorus girls in short skirts, musicians in tuxedos, men and women in service uniforms, street vendors in cloth caps and scarves, but drivers, shop assistants and — the occasional bum.

We were an odd assortment of humanity, linked by a common bond — danger. Germany' flying bombs were crashing all about us and the tenure of our stay "here below" seemed decidedly precarious.

There was the historic night when a V-1 flying bomb came particularly close and, obeying some primitive but fraternal impulse, we all tried to pull each other down.

The tails and white ties, the evening gowns, the cloth caps, the service caps, the busmen's uniforms, all descended in one democratic heap to the floor.

The bomb exploded about 1,000 yards away and a whole office block was wiped out. But we, in The Grapes, suffered only a severe shaking. A window was blown in, but its fast-flying fragments injured no one.

We picked ourselves up, dusted ourselves off and a handsome man in tails and white tie celebrated our survival by calling a toast. He was Debroy Somers, a veteran military bandmaster who had adapted himself to theatre music and was conducting the George Black Show at the Palladium. He was a man of ebullience with a kind of magnetic charm and a number of servicemen gathered round him at the bar.

If You Survive

Some of us beefed about the rigors and restrictions of service life.

"I know how you feel" he said. "But if you survive this mess you'll be better men for it. Any success I've had in music I owe to the discipline of army training. And, believe me, that didn't come naturally."

Later I discovered that Debroy Somers had taken his military discipline with him when he entered the theatre. On the job he had to be called "Sir". In the pub he was plain "Bill" to anyone who cared to talk with him, including his own musicians, and he would listen to their troubles by the hour.

Poor Bill! He lost both his son and daughter in the war. And the day his boy was drowned at sea, while serving with the Royal Navy, he appeared as usual with his orchestra at the Palladium and was rewarded with a great burst of applause from a sympathetic audience.

In The Grapes that night, Debroy Somers proposed a toast to all the boys and girls who had died in the war.

Then he broke down.

STARTING OUT??
THINKING CONDOMINIUM
Call Don Whyte F.R.I.
Mears Whyte & Gower Ltd.
2188 OAK BAY AVE. 385-7707
"Victoria's Leading Condominium Broker"

PROTEIN PERMS
Especially for Fine and Difficult Hair



The tremendous success of our Protein Permanents is due to satisfied clients. Top grade lotions only are used at budget prices all year 'round. Protein Permanents and healthy hair go together. No juniors to work on your hair here.

Phone 383-6015

Working Proprietor, Len Andrews, of London, England

ANNAS TAYLOR BEAUTY SALON
1004 BROAD STREET (By Eaton's Carpark)

Victoria Musical Art Society
presents in Recital
Thomas E. Mancini, violin
and Mary Mancini, piano
Sunday, September 20, 1970
McPherson Playhouse, 2:30 p.m.
Admission by membership or $2.00 at the door

EATON'S THERE'S MORE FOR YOU DOWNTOWN

BUYLINE 383-4373 Store Information 382-7141



Helena Rubinstein

Skin-Dew

Save now on your favourite Skin Dew beauty preparations during Helena Rubinstein's once-a-year Skin Dew combination sale at Eaton's.

A change-of-season change-of-face is beautifully accomplished with preparations that enrich your complexion . . . come and shop now—

A **Save 4.00 Skin Dew Moisturizing Emulsion** — 2-oz. plus Moisture Cream, 2-oz. **Ord. 10.00. Now, both for 6.00**

B **Save 7.00 Skin Dew Moisturizing Emulsion** — 4-oz. plus Moisture Cream, 3⅞ oz. **Ord. 17.00. Now, both for 10.00**

C **Save 6.00 Skin Dew Moisturizing Emulsion** — 4-oz. plus Contour-Lift, 2-oz. **Ord. 14.50. Now, both for 8.50**

D **Save 3.00 Skin Dew Moisturizing Emulsion** — 2-oz. plus Freshener and Toner, 4-oz. **Ord. 8.00. Now, both for 5.00**

You can choose from four value combinations of Skin Dew that save you money while they help you save face.

Cosmetics, Main Floor

CNR Exempts U.S. Firm

PRINCE RUPERT (CP) — Canadian National Railways said Friday that Westours Inc. of Seattle will be exempt from new docking charges here pending a review, and probable reduction, of the new tariffs.

Westours had threatened to bypass the port in 1971 unless the new scale of charges was reduced. It said the new charges would mean a bill of about $600 a stop, compared with about $43 under the old scale.

The company has three ships which use the port on Seattle-Alaska cruises. It uses CNR facilities about 60 times a year and city officials say tourists spend $2,000 to $3,000 here each time.

DO YOU KNOW?

A fur coat is more economical to buy than a cloth coat. Example:

In 10 years time you will buy 5 cloth coats at $150 ea., or $750. In this time a muskrat coat will cost you $395.

See

FOSTER'S FURS

762 Yates Street
383-2514



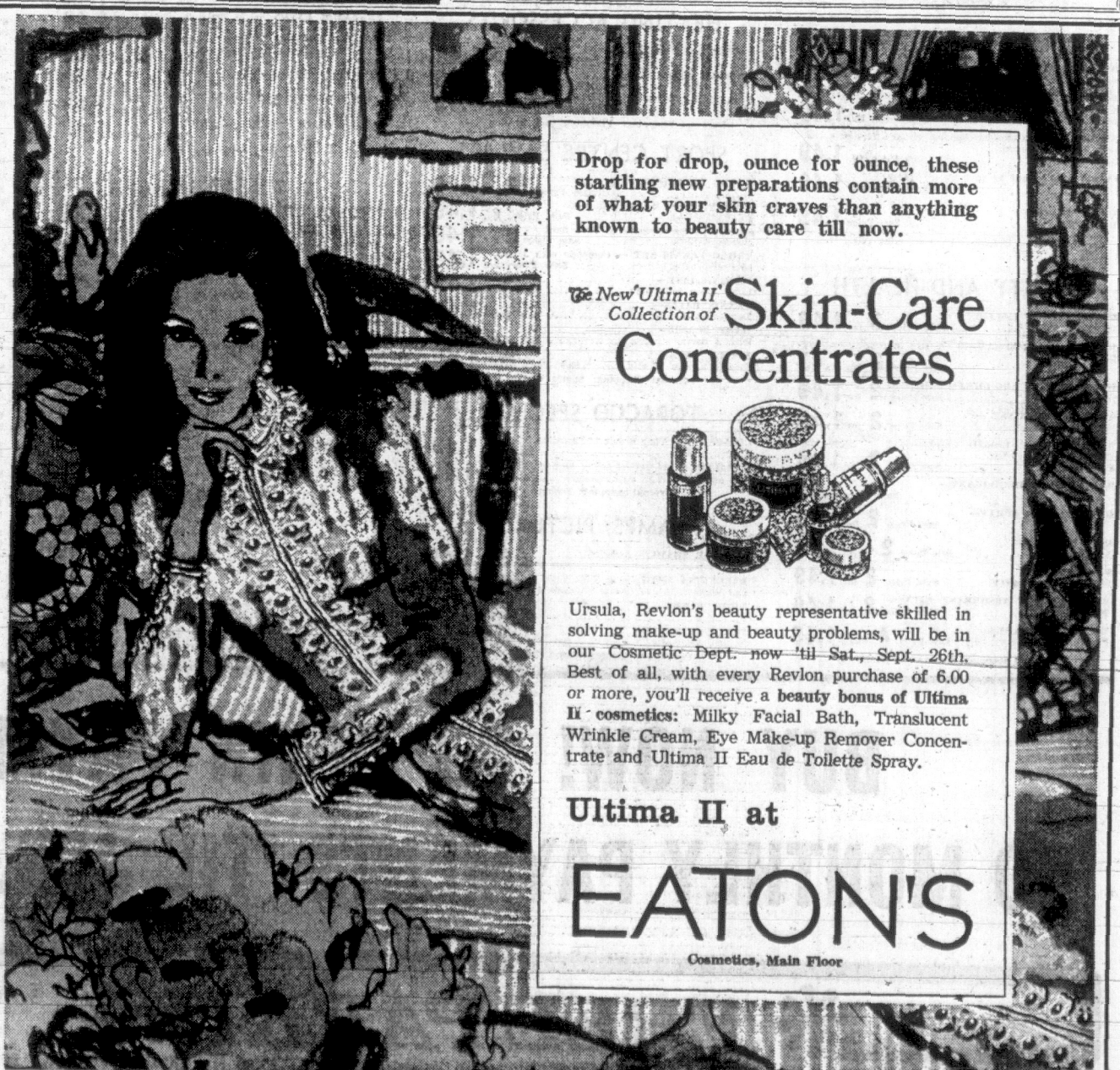
Sebastian Says:

With My Knits You've Got It Made (to measure)

Choice of 53 colours and obtainable only at the knit experts.

Sebastian

774 - 778 FORT STREET



Drop for drop, ounce for ounce, these startling new preparations contain more of what your skin craves than anything known to beauty care till now.

The New Ultima II Collection of **Skin-Care Concentrates**

Ursula, Revlon's beauty representative skilled in solving make-up and beauty problems, will be in our Cosmetic Dept. now 'til Sat., Sept. 26th. Best of all, with every Revlon purchase of 6.00 or more, you'll receive a **beauty bonus of Ultima II cosmetics:** Milky Facial Bath, Translucent Wrinkle Cream, Eye Make-up Remover Concentrate and Ultima II Eau de Toilette Spray.

Ultima II at

EATON'S

Cosmetics, Main Floor

Simpsons-Sears 1-DAY

MONDAY
SEPTEMBER 21

Many Great Gift Ideas To Choose From.

ONE DAY ONLY! SALE STARTS 9.30 AM. PERSONAL SHOPPING ONLY

COFFEE HOUSE

LUNCHEON FOR TWO—Tender slices of Turkey, placed on a slice of Bread basted with Gravy and served with creamed potatoes and vegetable. ..... Sale Price 2 for 1.49
Personal Shopping: Coffee House (39)

AUTOMOTIVE

4 OZ. CAN OF MOTOR TUNE—Tunes your car as you drive ..... Sale Price 7 for 1.49
16 OZ. JAR ENGINE RENEW—Add to motor oil to reduce wear Sale Price 2 for 1.49
ALLSTATE HAND CLEANER — Ideal workshop companion ..... Sale Price 3 for 1.49
10/30 MOTOR OIL — Allstate high detergent ..... Sale Price 3 for 1.49
REGULAR OIL — Allstate non detergent ..... Sale Price 4 for 1.49
GLASS CLEANER—Aerosol can for glass, counters, etc. ..... Sale Price 2 for 1.49
ALLSTATE SPARK PLUGS—Best quality ..... Sale Price 2 for 1.49
CHAMOIS — Genuine English leather ..... Sale Price 1.49
TURTLE WAX — 18 oz. jar of liquid wax ..... Sale Price 1.49
LITTER BASKET — Hump style ..... Sale Price 2 for 1.49
WHEEL GRIP — Sports style lace-over ..... Sale Price 1.49
SEE-THRU WINDSHIELD CLEANER—For winter driving ..... Sale Price 2 for 1.49
WEDGE CUSHION — For comfortable drivin? ..... Sale Price 2 for 1.49
PIN STRIPING—Gives your car a custom look. Red, white and black ... Sale Price 2 for 1.49
Personal Shopping Automotive (28)

LUGGAGE

SHOE BAGS—Long-wearing vinyl construction ..... Sale Price, Ea. 1.49
WALLETS—Brown and Black leather. Styles with and without zipper ..... Sale Price, Ea. 1.49
Personal Shopping: Luggage (14)

ELECTRICALS

YOUR CHOICE! SWITCH BOX, OCTAGON BOX OR RECEPTICAL ..... Sale Price 4 for 1.49
YOUR CHOICE! GROUNDED RECEPTICAL OR QUIET SWITCH ..... Sale Price 4 for 1.49
Personal Shopping: Electricals (34)

CANDY COUNTER

COMBINATION SPECIAL — 1 lb. each of Licorice Allsorts, Jumbo Gums and Toasted Marshmallows ..... Sale Price 3 lbs. 1.49
COMBINATION SPECIAL—1 lb. each of Lowney's Bridge Mix and 1 lb. White Heather Mix ..... Sale Price 2 lbs. 1.49
URNEY'S ALL CHOCOLATE ASSORTMENT—2-lb. size ..... Sale Price 1.49
Personal Shopping: Candy Counter (37C)

NOTIONS

RENEE YARN, DOUBLE KNIT—4-oz. skein ..... Sale Price 1.49
PIC-A-LINT—Roller and additional refill ..... Sale Price 1.49
COMBINATION HANGERS—Plastic with metal clips ..... Sale Price 6 for 1.49
POT OF GOLD, 3-PLY YARN—1-oz. skeins, assorted colours ..... Sale Price 5 for 1.49
DOUBLE KNITTING SAYELLE — Shrinkproof, mothproof, never needs blocking and is machine washable. 100% orlon in Teal, Orange, Brown, Pink, Green, Yellow, Gold, White and other popular colours. 2-ply, 2-oz. skeins ..... Sale Price 2 for 1.49
Personal Shopping: Notions (25)

FLOOR COVERINGS

OVAL BRAID MAT—Reversible for double-the-wear. About 18x27" ..... Sale Price, Ea. 1.49
SCATTER MATS — Broadloom scattermats in good assortment of colours. About 18x27" ..... Sale Price, Ea. 1.49
NUTONE CLEANER—Drycleaning powder for rugs, carpets. 1 qt. does about 9x12' rug ..... Sale Price, Qt. 1.49
COCOA MAT—Ideal for in front of outside doors ..... Sale Price, Ea. 1.49
18x27" SEAGRASS DOOR MAT ..... Sale Price 1.49
Personal Shopping: Floor Covering (37)

BEAUTY AND HEALTH

WHITE VELVET ROLL-ON DEODORANT— ..... Sale Price 3 for 1.49
RAYETTE HAIR SPRAY—10 oz. size in regular or hard-to-hold types. ..... Sale Price 2 for 1.49
WHITE VELVET EGG CREAM SHAMPOO 17¼ oz. size ..... Sale Price 2 for 1.49
GLOW CREME RINSE — 16 oz. size ..... Sale Price 2 for 1.49
WHITE VELVET LIQUID DETERGENT — 32-oz. size. Specially for dishes and fine fabrics ..... Sale Price 2 for 1.49
BAN ROLL ON DEODORANT— ..... Sale Price 1.49
RAYETTE HAR SPRAY— ..... Sale Price 2 for 1.49
HAIR ROLLERS—Assorted ..... Sale Price 2 Pkgs. 1.49
FAMILY SIZE CREST TOOTHPASTE ..... Sale Price 2 for 1.49
WHITE VELVET ABSORBANT BALLS—300 per pkg. ..... Sale Price 2 for 1.49
WILKINSON BLADES—Pkg. of 5 ..... Sale Price 4 Pkgs. 1.49
Personal Shopping: Beauty and Health (8)

FAMILY CLOTHING SAVINGS

CHILDREN'S AND INFANTS' WEAR

SQUALL JACKETS—For boys or girls. Red with racer stripe on sleeve ..... Sale Price 1.49
GIRLS' STRETCH NYLON TIGHTS—In fancy knit patterns. Sizes 1-3, 4-6 ..... Sale Price 1.49
GIRLS' ANKLE SOX—With turn-down cuffts, assorted colours ..... Sale Price 3 for 1.49
BOYS' QUALITY COTTON KNIT BRIEFS—Pkg. of 3 ..... Sale Price 1.49
GIRLS' COTTON KNIT BRIEFS—Band leg styling, pkg. of 3 ..... Sale Price 1.49
FLANNELETTE RECEIVING BLANKETS—Nursery print on White. Pkg. of 2 ..... Sale Price 1.49
INFANTS' T-SHIRTS—Cotton knit in assorted patterns. Sizes S.M.L. ..... Sale Price 1.49
JUVENILE GIRLS' T-SHIRTS—Cotton knit in assorted patterns. Turtleneck or mock turtleneck. 4-6-6x ..... Sale Price, Ea. 1.49
JUVENILE BOYS' KNIT SHIRT — Assorted long-sleeve styles. Easy-care Fortrel/cotton knit. Sizes 4-6-6x ..... Sale Price, Ea. 1.49
GIRLS' PYJAMAS—Long-sleeve, button-front top; long-leg pants with elastic boxer waist. Cosy flannelette in assorted prints. 2-4-6-6x ..... Sale Price, Pr. 1.49
Personal Shopping: Children's Wear (39,

GIRLS' AND TEEN WEAR

GIRLS' NYLON ½ SLIP AND PANTIE SET—Assorted pastels, sizes 8 to 14 ..... Sale Price 1.49
GIRLS' VINYL RAINCOAT AND HAT—Red; sizes 8 to 14 ..... Sale Price 1.49
Personal Shopping: Girls' and Teen Wear (77)

JEWELLERY

MEN'S JEWELLERY—Choose from a good assortment of discontinued lines. ..... Sale Price, Ea. 1.49
LEATHER WATCH STRAPS—Men's and ladies styles ..... Sale Price, Ea. 1.49
COSTUME JEWELLERY—Choose from popular fall fashion lines. Reg. 1.00 Ea. ..... Sale Price 2 for 1.49
COSTUME JEWELLERY—Assorted regular Fall lines ..... Sale Price 1.49
PIERCED EARRINGS—Latest Fall looks from our regular stock ..... Sale Price, Ea. 1.49
STERLING SILVER CHARMS—A great opportunity to add to your collection at this low price ..... Sale Price, Ea. 1.49
Personal Shopping: Jewellery (4)

HOSIERY

SEAMLESS MESH NYLONS — First quality nylons in popular shades. Sizes 9 to 11 ..... Sale Price 5 Pr. 1.49
BUDGET-PRICED PANTIE HOSE — All stretch seamless mesh. Beige or Spice in sizes S.M.L. ..... Sale Price 2 Pr. 1.49
PANTIE HOSE—First quality. Seamless 20 denier nylon Assorted colours. S.M.L. ..... Sale Price, Pr. 1.49
Personal Shopping: Hosiery (75)

FOUNDATIONS

ACROBAT GIRDLES—All stretch design. One size fits 24" to 28" waist ..... Sale Price, Ea. 1.49
OUTSIZE GIRDLES—Fashioned specially for the larger figure. Sizes 32-34-36-38 ..... Sale Price, Ea. 1.49
SPORTS BRIEF—Lycra with tricot crotch. Perfect under sportswear. Assorted colours. S.M.L.XL. ..... Sale Price, Ea. 1.49
ASSORTED BRA CLEARANCE—Bandeau padded and long line styles. Broken size range ..... Sale Price, Ea. 1.49
Personal Shopping: Intimate Apparel Shop (18)

FASHION ACCESSORIES

CHILDREN'S UMBRELLAS — Acetates in assorted prints and plains. Assorted colours. Several sizes and handle styles ..... Sale Price, Ea. 1.49
WOMEN'S UMBRELLAS—Assorted plain colours and handle styles ..... Sale Price, Ea. 1.49
MINI CLUTCHES — Tuck-away handle. Inside compartments. Clutch opening or zipper compartments. Assorted colours ..... Sale Price, Ea. 1.49
ACETATE SQUARES—Gay, colourful prints. Knot it, sash it, bend it! ..... Sale Price, Ea. 1.49
Personal Shopping: Accessories (58)

BOYS' WEAR

SWEAT SHIRTS — Long-sleeve styling. Cosy cotton with fleece lining. Assorted colours. S.M.L.XL. ..... Sale Price, Ea. 1.49
PANTS—Cotton twill with belt loop styling. Assorted colours. Sizes 8 to 16 ... Sale Price, Pr. 1.49
PYJAMAS—Warm flannel. Assorted patterns. Sizes 8 to 16 ..... Sale Price, Pr. 1.49
SPORT SOCKS — White with assorted coloured stripes M (7-8½); L (9-11) ..... Sale Price 2 Pr. 1.49
T-SHIRTS—Short sleeves. White only. S.M.L. ..... Sale Price 2 for 1.49
BRIEFS—Double seat for longer wear. White only. S.M.L. ..... Sale Price 3 Pr. 1.49
UMBRELLAS—Black only. A must for back-to-school. One size ..... Sale Price, Ea. 1.49
Personal Shopping: Boys' Wear (40)

FAMILY FOOTWEAR

MEN'S AND BOYS' GYM SHOES — Black, boot or oxford style. Boys' sizes 1 to 5; men's 6 to 12 ..... Sale Price, Pr. 1.49
MEN'S STRETCHY TOE RUBBERS—Sizes S.M.L. ..... Sale Price, Pr. 1.49
Personal Shopping: Men's, Boys' Shoes (67)
CHILDREN'S SNEAKERS—Sizes 5 to 10. White or Navy canvas uppers ..... Sale Price, Pr. 1.49
GIRLS' SNEAKERS—White or Navy canvas uppers. Girls' sizes 11 to 2 ..... Sale Price, Pr. 1.49
WOMEN'S SNEAKERS—White or Navy canvas uppers. Sizes 5 to 10 ..... Sale Price, Pr. 1.49
CHILDREN'S AND MISSES' SLIPPERS—Red or Blue orlon in sizes 5 to 12 ..... Sale Price, Pr. 1.49
CHILDREN'S AND MISSES' CITY BOOTS—Black and White shiny look. Sizes 7 to 3. Sale Price, Pr. 1.49
Personal Shopping: Women's, Children's Shoes (54)

MEN'S FURNISHINGS

BRIEFS AND T-SHIRTS—100% combed cotton. Briefs with elastic waistband, S.M.L.XL ..... Sale Price 2 for 1.49
BOXER SHORTS—Sanforized cotton. S.M.L.XL. ..... Sale Price 2 Pr. 1.49
SWEATSHIRTS—Short-sleeve styles in 100% fleece lined cotton. S. M. L. Assorted colours ..... Sale Price, Ea. 1.49
DRESS SOCKS — Stretch nylon and nylon blends. Ankle length. One size fits 10 to 13 ..... Sale Price 2 Pr. 1.49
LEATHER BELTS—Choice of Black or Brown ..... Sale Price, Ea. 1.49
UMBRELLAS—Cotton cover in Black ..... Sale Price, Ea. 1.49
TIES—Assorted fashion striped styles ..... Sale Price, Ea. 1.49
HANKIES—100% cotton ..... Sale Price 6 for 1.49
SHORT-SLEEVE SPORT SHIRT—Perma-prest cotton and polyester. S.M.L. ..... Sale Price 1.49
SHORT SLEEVE DRESS SHIRT—Perma-prest cotton and polyester. White or Blue. 14½ to 16½ ..... Sale Price 1.49
Personal Shopping: Men's Furnishings (33)

MEN'S WORK CLOTHES

WORK SOCKS—Reinforced toes, heels. Grey. One size fits all ..... Sale Price 2 Pr. 1.49
WORK GLOVES—Vinyl impregnated cotton. One size only ..... Sale Price, Pr. 1.49
WORK SHIRTS—Regular length. Long sleeves. Spruce or Blue ..... Sale Price, Ea. 1.49
CAPS—Assorted colours ..... Sale Price, Ea. 1.49
Personal Shopping: Men's Work Clothes (31)

RECORDS, ACCESSORIES

CHILDREN'S L.P. RECORDS— ..... Sale Price, Ea. 1.49
LONG-PLAY RECORDS — Capitol and and Pickwick labels. ..... Sale Price, Ea. 1.49
"D" CELL BATTERIES— ..... Sale Price 6 for 1.49
"C" CELL BATTERIES— ..... Sale Price 6 for 1.49
RECORD RACK— ..... Sale Price, Ea. 1.49
C60 CASSETTE TAPE— ..... Sale Price, Ea. 1.49
Personal Shopping: Records, Accessories (38)

BUILDING SUPPLIES

EAVESTROUGH — Galvanized OG style. 10 ft. length. ..... Sale Price, Ea. 1.49
DOWNPIPE — 2" Galvanized. 10 ft. length. ..... Sale Price, Ea. 1.49
P.V.C. PANELS — 8 ft. length in Yellow, Green or White. ..... Sale Price, Ea. 1.49
ROCK WOOL INSULATION—Large bag. ..... Sale Price, Ea. 1.49
Personal Shopping: Building Materials (66)

PLUMBING, HEATING ACCESSORIES

TOOTHBRUSH HOLDER— ..... Sale Price, Ea. 1.49
CHROME SOAP DISH— ..... Sale Price, Ea. 1.49
TOILET PLUNGER— ..... Sale Price, Ea. 1.49
Personal Shopping: Plumbing and Heating (42)

SPORT CENTRE SAVINGS

SEARS BATTERIES — 3 sizes. ..... Sale Price 12 for 1.49
BIKE TIRES — Sizes to fit most standard bikes. ..... Sale Price, Ea. 1.49
BIKE TUBES — Sizes to first most standard bikes. ..... Sale Price 2 for 1.49
TABLE TENNIS SET — Complete with 2 bats, nets and balls. ..... Sale Price, Set 1.49
FISHING LINE—Limp nylon mill ends. ..... Sale Price 1.49
TENNIS BALLS—Tube of 3. ..... Sale Price 1.49
DART BOARD—With 3 darts. ..... Sale Price 1.49
POWER PACK—Registers force of shot ..... Sale Price 2 for 1.49
Personal Shopping: Sports Center (6)

TOBACCO SPECIALS

CIGARETTES—Your choice of Canadian brands. 4 pkgs. 20's ..... Sale Price 1.49
TOBACCO, MATCHES—1 tin of Matinee tobacco, 2/5s and 1 carton of book matches .... Sale Price 1.49
Personal Shopping: Tobacco (37T)

LAMPS, PICTURES

BOUDOIR SHADES—Assorted sizes ..... Sale Price 2 for 1.49
BALLERINA SHADES—in Pink, Blue and White ..... Sale Price 2 for 1.49
LIGHT BULBS—Pkg. of 8 ..... Sale Price 1.49
TRI-LIGHT BULBS—50, 100, 150 watts ..... Sale Price 2 for 1.49
Personal Shopping: Lamps, Pictures (21)

CAMERA ACCESSORIES

SLIDE TRAY—Universal 40 plastic tray with lid. ..... Sale Price 4 for 1.49
MOVIE CAN AND REEL — Plastic. 200 ft. size for standard and Super 8mm use. ..... Sale Price 4 for 1.49
As above in 400 ft. size— ..... Sale Price 2 for 1.49
CERTIFICATE FRAME — Size with mat. Black metal. ..... Sale Price, Ea. 1.49
MOVIE SPLICING TAPE — Choice of Standard 8 or Super 8. Pkg. of 36. ..... Sale Price 2 pkgs. 1.49
INSTAMATIC BAG — Holds camera, bulbs and film. ..... Sale Price, Ea. 1.49
Personal Shopping: Cameras (39)

PAINTS AND SUPPLIES

VELVET INTERIOR LATEX — In Antique White, Parchment Beige, Frosty Pink, Surf Green, Violet, Aqua, Yellow, Horizon Blue and White. ..... Sale Price, Qt. 1.49
SEMI GLOSS — Available in matching colours to above. ..... Sale Price, Qt. 1.49
HIGH GLOSS — Interior paint in Light Yellow, Frosty Green, Bone White and Dawn Pink. ..... Sale Price, Qt. 1.49
EXTERIOR OIL BASE HOUSE PAINT — White, Slate, Yellow, Pebble Beige, Mocha Beige, Green, Coral Sand, Fern. ..... Sale Price, Qt. 1.49
EXTERIOR LATEX — In matching colours to above. ..... Sale Price, Qt. 1.49
MACTAC CONTACT PAPER — Available in assorted designs including woodgrains and paisleys. ..... Sale Price 3 yds. 1.49
2" NYLON BRUSH— ..... Sale Price, Ea. 1.49
CAULKING CARTRIDGE—In White and Grey. ..... Sale Price 4 for 1.49
CAULKING GUN WITH CARTRIDGE— ..... Sale Price 1.49
Personal Shopping: Paints (20)

STAPLES

LINEN TEA TOWELS—Assorted stripes in approximately 20x30" size ..... Sale Price 3 for 1.49
BATH TOWELS—Slight imperfections will not affect wear or appearance. Better quality ..... Sale Price 2 for 1.49
DISH CLOTHS—Assorted coloured checked cotton ..... Sale Price 12 for 1.49
BASKET OR ROLLING PIN SET — with terry dish towel ..... Sale Price, Set 1.49
SHOWER CURTAINS—Good quality vinyl. Assorted prints ..... Sale Price, Ea. 1.49
CORDUROY PILLOW COVERS — Good quality. Zippered ends. Assorted colours ..... Sale Price 2 for 1.49
CHICKEN PILLOW—Ideal for spare bedroom ..... Sale Price 1.49
PLACEMATS—Set of 4 ..... Sale Price 1.49
"VICTORIA" TEA TOWELS ..... Sale Price 1.49
Personal Shopping: Staples (96)

DRAPERY SAVINGS

I BEAM—8 ft. tube. ..... Sale Price, Ea. 1.49
40" BURLAP— ..... Sale Price 2 for 1.49
DECORATOR CUSHIONS—Assorted. ..... Sale Price, Ea. 1.49
54" VINYL— ..... Sale Price, Yd. 1.49
ROD KIT—15 ft. stretch wire ..... Sale Price, Ea. 1.49
Personal Shopping: Draperies (24)

FABRICS

100% COTTON CORDUROY — 16 wales to the inch. Hand washable. For children's wear, sports wear and even decorating. Assorted colours. 36" wide ..... Sale Price 1½ yds. 1.49
FLANNELETTE—Machine washable, colourfast. Shrink resistant. Ideal for family sleepwear. Good selection of prints. 36" wide ..... Sale Price 3 yds. 1.49
BROADCLOTH—Preshrunk and colourfast. Machine washable. Good selection of colours. 36" wide ..... Sale Price 3 yds. 1.49
OTTOMAN COTTONS—Prints and plains, completely machine washable. Colourfast. Excellent colour choice. 45" wide ..... Sale Price, Yd. 1.49
36" COTTON GINGHAM—Assorted colours ..... Sale Price 3 yds. 1.49
CLEARANCE ASSORTED COTTONS ..... Sale Price 2 yds. 1.49
45" COTTON LACE—Assorted colours ..... Sale Price, Yd. 1.49
45" COTTON BROCADES—White, Pink, or Blue ..... Sale Price, Yd. 1.49
Personal Shopping: Fabrics (36)

HANDY HOUSEWARES

6" TEFFLON FRYPAN — For non-stick cooking ..... Sale Price 1.49
GLORY RUG SHAMPOO — Cleans rugs economically ..... Sale Price 1.49
SILICONE PAD AND COVER — Resists stains and dirt ..... Sale Price 1.49
KENMORE SPONGE MOP — Single head ..... Sale Price 1.49
OVAL LAUNDRY BASKET — Sturdy plastic construction ..... Sale Price 1.49
WAX APPLICATOR — Makes waxing jobs easier ..... Sale Price 1.49
ENAMEL ROASTER — 4-lb. fowl or 7-lb. roast size ..... Sale Price 1.49
Personal Shopping Housewares (11)

STATIONERY

CANADIANA COLOUR PENCILS—Package of 8 ..... Sale Price 2 for 1.49
LOOSELEAF REFILLS—200 sheets ..... Sale Price 2 for 1.49
SCHOOL BAG ..... Sale Price, Ea. 1.49
PARKER JOTTER—Ball point ..... Sale Price, Ea. 1.49
PAPERMATE PEN—Ball point ..... Sale Price 2 for 1.49
TEMPO DISC PAINT SET—Water colours ..... Sale Price, Set 1.49
BOND PAPER—Typing paper ..... Sale Price 2 for 1.49
KEYTABS—Exercise books for school ..... Sale Price 2 for 1.49
SCOTCH TAPE—Cello tape ..... Sale Price 4 for 1.49
NORTHRITE PEN—Ball point ..... Sale Price 2 for 1.49
STAPLER— ..... Sale Price, Ea. 1.49
PENCIL SHARPENER ..... Sale Price, Ea. 1.49
Personal Shopping: Stationery (3)

HARDWARE

CRAFTSMAN PROPANE TANKS—Handy cylinder fits all propane torches. ..... Sale Price, Ea. 1.49
CRAFTSMAN ¼"x10' TAPE—Chrome plated, steel tape. ..... Sale Price, Ea. 1.49
16-PCE. DRILL BIT SET—Sizes 1/16" to ¼" ..... Sale Price, Ea. 1.49
CRAFTSMAN ADJUSTABLE KNIFE—Retractable razor. ..... Sale Price, Ea. 1.49
PLASTIC UTILITY BOX—Ideal for fishing tackle. ..... Sale Price, Ea. 1.49
SIMPSONS-SEARS BACKSAW—Sturdy handle, 14" long. ..... Sale Price, Ea. 1.49
8" LINESMAN PLIERS— ..... Sale Price Ea. 1.49
MITRE BOX— ..... Sale Price Ea. 1.49
BRASS PADLOCK— ..... Sale Price, Ea. 1.49
INSULATED PLIERS—5¾" nippers. ..... Sale Price, Ea. 1.49
12" COMBINATION SQUARE— ..... Sale Price, Ea. 1.49
CIRCULAR PARTS CADDY—2-level revolving caddy. ..... Sale Price, Ea. 1.49
CLAW HAMMER—Standard size, sturdy head and wooden handle. ..... Sale Price, Ea. 1.49
Personal Shopping: Hardware (9)

AUTOMOTIVE CENTRE

BRAKE ADJUSTMENT— ..... Sale Price, Ea. 1.49
WHEEL RE-PACK— ..... Sale Price, Ea. 1.49
Automotive Centre (190)

TOY SPECIALS

HOT WHEELS—Many exciting models to choose from ..... Sale Price 2 for 1.49
BARBIE OUTFITS—Good selection of fashion costumes ..... Sale Price, Ea. 1.49
JIG SAW PUZZLE—Assortment of bantam size puzzles ..... Sale Price 5 for 1.49
MINI FLEX—Bendable cartoon characters ..... Sale Price 4 for 1.49
COLOURING BOOKS—Good selection ..... Sale Price 7 for 1.49
MOON BASE—Headquarters for six astronauts ..... Sale Price, Ea. 1.49
HAND PUPPETS—Assortment of colourful puppets for children ..... Sale Price, Ea. 1.49
WALKING TOY—Wind-up characters for tots ..... Sale Price 2 for 1.49
MONKEY HOUSE TRUCKS—All steel truck ..... Sale Price, Ea. 1.49
SKIPIT— ..... Sale Price 3 for 1.49
SILLY PUTTY— ..... Sale Price 2 for 1.49
BASEBALL GLOVES— ..... Sale Price 1.49
ANIMAL PICTURE CUBES— ..... Sale Price 2 for 1.49
SWEET TREAT KIDDLES — ..... Sale Price 1.49
SPACE TRAVEL PAK— ..... Sale Price 1.49
SPACE PLATFORM— ..... Sale Price 1.49
Personal Shopping: Toys (49)

GARDEN SHOP SAVINGS

POTTING SOIL — 30 pounds all-purpose. ..... Sale Price 1.49
ARTIFICIAL FLOWERS — Seventeen 12" flowers ..... Sale Price 1.49
BONE MEAL — 10 lbs. Cross Country. ..... Sale Price 1.49
3' FAN TRELLIS— ..... Sale Price 2 for 1.49
LAWN EDGING — 4" wide, 20 ft. long. ..... Sale Price 1.49
LONG STEM TULIPS — (25) 10 varieties ..... Sale Price 1.49
MEYERS SPREADING JUNIPER — ..... Sale Price 1.49
EVERGREEN AZALEAS — ..... Sale Price 1.49
DECORATOR NET SETS — ..... Sale Price 1.49
FISH PLAQUES — Use as a serving tray or wall plaque ..... Sale Price 1.49
ASSORTED TROPICAL PLANTS — ..... Sale Price 2 for 1.49
PAMPOS GRASS — ..... Sale Price 1.49
FISH FLOATS — ..... Sale Price 5 for 1.49
Personal Shopping: Garden Shop (71)

CHINAWARE

MUG RACK WITH 4 MUGS — Assorted colours ..... Sale Price 2 for 1.49
COVERED CANDY DISHES — Available in 4 attractive colours. ..... Sale Price 1.49
PIGGY WEATHER BANKS — ..... Sale Price 1.49
GLASS CANDLE HOLDERS — With wrought iron stand and candles. ..... Sale Price 1.49
14" ROUND LACQUER TRAYS — ..... Sale Price 1.49
ENGLISH BONE CHINA CUPS AND SAUCERS—Floral patterns ..... Sale Price, Ea. 1.49
IMPORTED COFFEE MUGS—Colourful decoration ..... Sale Price 2 for 1.49
STEMWARE — Imported from France. Attractive plain glass in assorted shapes ..... Sale Price 4 for 1.49
FONDUE FORKS—Stainless steel with wooden handle. Set of 6 ..... Sale Price 1.49
ASHTRAY—Colourful ceramic ..... Sale Price, Ea. 1.49
TUMBLER SET—Set of 6 glasses. Boxed ..... Sale Price, Set 1.49
BUTTER DISH—Stainless steel with plastic cover ..... Sale Price, Ea. 1.49
Personal Shopping: Chinaware (35)

VACUUM BAGS

Bags to fit most vacuum cleaner makes and models. 2 Pkgs. 1.49
Personal Shopping: Vacuums (28V)

BUY NOW! NO DOWN PAYMENT

NO MONTHLY PAYMENTS 'TIL JAN. 1971* . . .

. . . on purchase made before Nov. 21 on your convenient Simpsons-Sears All-Purpose Charge Account. Open yours today. Complete details available at Simpsons-Sears customer accounts department. *After 30 days a monthly service charge will be added in the usual way.

* FREE PARKING

* Free Parking-No Time Limit-No Tickets While You Shop SIMPSONS-SEARS...

* Satisfaction Guaranteed Or Money Refunded When You Shop SIMPSONS-SEARS!

Simpsons-Sears Hillside: 3190 Shelbourne Street. Lots of Free Parking While You Shop Simpsons-Sears. (9-36)

Garden Waste Disposal Short-Sighted Move

By JACK BEASTALL

The disposal of garden waste seems to be a problem for some gardeners.

Garden waste is a term used to cover all plant material which has served its purpose as far as the gardener is concerned. It may be top growth that has withered, leaves that have dropped, or plants that are to be discarded.

By mid-September the waste dumping trips begin. Half ton trucks, utility trailers, and passenger cars with overflowing trunks are seen on roads and highways, the drivers searching for convenient dumping spots, public or private.

Each day gardeners in residential areas trundle wheelbarrows of garden waste to the nearest vacant lot.

★ ★ ★

Every face of driver or wheelbarrow jockey, has that look of complete satisfaction that comes when a sticky problem has been solved.

A strange sidelight to these dumping picnics is frequently observed. Many disposers of garden waste have a continual complaint about the poor soil in their gardens and poor growth on their plants. Others search for "good topsoil" because their own soil has gradually reverted to sand or clay.

None seem to realize the very materials they so happily dump on another man's property are the essential ingredients of the medium for plant growing we call "soil."

The fact their gardens are slowly reverting to clay or sand shows the humus or fibre content has been used and the base materials predominate.

All that is necessary is to add the missing ingredient to the base materials and we are back to soil. The missing ingredient is the garden waste that has been dumped in the bush.

★ ★ ★

A few years ago I was called to a garden to determine, if possible, the cause of extremely poor growing conditions.

During conversation the owner expounded his philosophies on life, quoting frequently the inevitable dust to dust cycle.

Asked if he had applied these beliefs to plants he pointed out that animals and plants belong to a lower plane of life and cannot be compared with man.

Here I disagreed. The dust unto dust story is the basis of successful gardening. Our garden soils started as particles of rock disintegrated by the elements, or climate. Some rocks gave particles that remain separated which we call sands, others gave fine powders we classify as clays.

Crude plant forms added waste materials to these sands and clays and the result was the beginning of soil.

Over the ages higher forms of plant life were able to succeed, every plant donating discarded portions to make more soil.

★ ★ ★

When vegetation had become plentiful, animals appeared adding their waste materials and carcasses to enrich the accumulation of soil.

This mixture of sands, clays, mineral rocks, plant and animal wastes are the covering material of the properties we call our gardens.

In this mixture we sow and plant, producing gardens with variable degrees of success.

The scientist can tell us the percentage of each ingredient present in a given kind of soil, that is, in clay-loam, heavy, medium and light loams, and sandy-loam. By changing the percentages we change the type of soil.

The clay, sand, and mineral rock content of any soil remains fairly constant, but the fibre content changes every day.

In a good loam we have a high percentage of fibre (or humus) which comes from animal and vegetable wastes.

Most of this fibre is converted by soil organisms into its chemical components. Some is destroyed by oxidation and heat. Each process serves to reduce the amount of fibre left in the soil.

Here we have plant wastes converted into chemicals that make possible the growth of other plants: Dust unto dust.

Every inch a plant grows, every bit of air and warmth that has penetrated the soil, every flood of water over the surface, has reduced the fibre content of the soil. The lower the fibre content the poorer the soil.

Since soils are classified by percentages of their ingredients, we can obviously change any existing soil by changing one or more of these percentages.

As fibre is used so the soil type changes. Any fibre and we come back to the original condition. Add more fibre than the original soil contained and we have better soil.

★ ★ ★

Fibre, as we said before, is plant and animal wastes. The plant wastes are the problem gardeners overcome by fall excursions to country dumps, trips to the vacant lot, or rubbish fires.

Overcoming the problem this way starts another problem — loss of the fibre content in the home garden soil.

Lack of fibre causes another problem — poor plant growth. Poor plant growth starts another problem — pest and disease damage.

Fibre is essential in a soil for other reasons than supplying food for growing plants.

In sands it has a binding action which makes the texture more solid. In clays it has an opning acion which allows better aeration and drainage. In other words it improves the mechanical condition of a soil.

★ ★ ★

In all soils, fibre holds moisture in its sponge-like pieces for growing plants to draw upon when needed. It decreases the need for frequent applications of water (sprinkling) which tend to pack the surface and exclude the air needed by healthy roots.

Call it what you wish, fibre, humus or compost, it is an essential ingredient of soil, and soil is the medium we must have before we can make a garden.

Tips for Home Gardeners

WEEK'S WORK

Plant all evergreen shrubs, both conifers and broad-leaved: skimmia, aucuba, pieris, drimys, rhododendron, juniper, thuya, chamaecyparis.

Reduce water for the tuberous begonias outdoors and the fuchsias. They will continue blooming until frost or heavy rain.

Perennial asters will be blooming now. Remove clusters of flowers as they brown off, and other side shoots will take over for another week or two.

Plant tuberous anemones of single and double forms to give fine flowers from late March to June. They like sunny well drained soil, rich in humus.

Also plant other tuberous anemones, smaller and daintier for rock crevices — A. apennina, A. blanda.

Montbretia (Tritonia) corms can be lifted for division now if crowded. Choose medium sized corms and plant singly in groups.

All ripe and nearly ripe tomatoes can be picked now if frost threatens in your district. Gather all squash before frost. Pumpkin will take a little frost, as will sweet corn.



YOUNG FAMILY of twice-wounded 15-year-old Vietnam war veteran Walter E. Martin of Dothan, Ala., includes his newborn son and wife Rosa Lee, 17. Martin, discharged from the army because of his age, joined up when he was 12 years old, six-feet-three and 198 pounds. (AP Wirephoto)

Winter of Discontent in Australia

By STEWART HARRIS

CANBERRA, Australia (NYT) — Australia is coming out of a winter of severe industrial discontent which resulted in a record number of disputes in the first quarter of 1970 and almost two million lost working days in 1969.

Even in Canberra, where industry is not much noticed, the citizens were shocked by a recent nurses' strike, and almost crippling oil refinery strike, protest meetings against the budget last month, and recently, power restrictions in Melbourne and dirty dishes at Sydney airport because of a strike by the catering staff.

The situation in Australia is not as bad as it is in Britain but Minister of Labor Billy Snedden has been talking about "wage-push inflation," and appears depressed by the claim for a general wage increase of $9 (Australian) which was lodged recently with the Arbitration Commission by Bob Hawke, President of the Australian Council of Trade Unions.

BLAME AND PRAISE

Hawke, 40, succeeded the elderly Albert Monk on Jan. 1 and many people blame or praise him far too much for what is happening.

After 20 years of conservative government in Australia, Hawke believes it is time for more social and economic justice. He means to ameliorate the quality of life of the worker. He believes that the worker is not getting enough of Australia's Gross National Product, which has risen by an average of 6 per cent (at constant prices) in the last four years.

Hawke is determined to use Australia's conciliation and arbitration system to get higher wages, and he is arguing that the "profitability" of an industry, must be one new factor taken into account when wages are determined.

The time is opportune for this argument. Although average earnings have increased by 7 per cent and 8 per cent in the past two years, which is the most rapid increase in 20 years, company profits have been going up much faster, by 13 per cent and 14 per cent, as the new treasurer, Leslie Bury, pointed out in his budget speech.

Blood Clinics Next Week

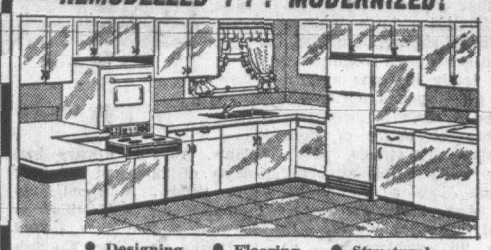
Blood donor clinics will be held at Red Cross House, 1046 Fort, Monday between 2:30 and 4:30 and 6:30 and 9 p.m.

The clinics will run again Tuesday from 1:30 to 4:30 and 6:30 to 9 p.m.

Wednesday, the clinic will be at the Saanich municipal hall area, in the fire department hall, from 10 to noon and 1:15 to 4 p.m.

NOW RENTING
PRESTIGE SUITES
OPEN DAILY
GRANADA COURT
1233 FAIRFIELD
383-9161 or 385-3411

KITCHENS
REMODELLED . . . MODERNIZED!



• Designing • Flooring • Structural
• Cabinets • Plumbing • Planning
• Structural Changes • Lighting, Decorating
• Counter Tops • G.E. Appliances
"One Contract—One Responsibility—One Guarantee"
Bathroom Too — Made Like New!
PHONE TODAY FOR FREE ESTIMATE
RAWLINGS PLUMBING & HEATING CO. LTD.
2657 DOUGLAS STREET 388-7311

The weather here is MURDER on your roof!
RAIN SOAKS IT; the hot sun bakes it; wind batters it! Then come leaks that cause expensive damage to paint, wallpaper, furnishings! If your roof is more than 10 years old, it should be checked without delay. As your Qualified Roofing Contractor for C.G.C. Asphalt Shingles, we'll give it an expert, thorough inspection—free! Do it now—before the damage is done!
FREE! Call us today for your free roof check-up. No obligation!
VICTORIA ROOFING and INSULATION CO. LTD.
"The Oldest Roofing Company in Victoria"
917 FORT STREET 382-2331
Evenings: Call Bud Taylor, 383-5867

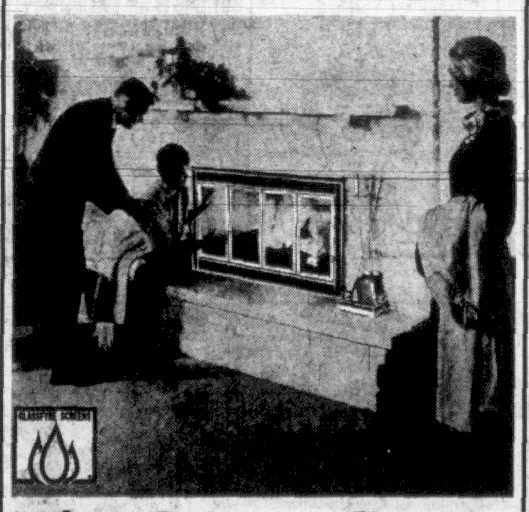
WE'LL DO THE JOB RIGHT!
For an expert flooring job, residential or Commercial, call Capital City.
FREE ESTIMATES
CAPITAL CITY CARPET & LINO
383-5911
After 6 p.m. Call
Jack Houston, 382-9584
Bob McIntosh, 384-1546
(Division of Capital City Roofing)
1920 OAK BAY AVENUE

BEAVER MANUFACTURED HOMES
Factory-produced roof trusses, wall sections and interior partitions speed construction and save you money! N.H.A. and V.L.A.-approved. Over 50 designs, from Split Levels to Colonials to Duplexes . . .
Know the complete cost before you start . . . Brochure 50c.
PREMIER SALES LTD.
514 Fort St., Victoria, B.C.
388-5474

PAN-ABODE BUILDINGS LTD.
Prefabricated Cedar Log
All Custom Cut
B.C.'s Most Attractive Homes
Contact Your Agent
Residence Catalogue 50c
W. R. RUFFELL
650 AQUARIUS ROAD
Metchosin P.O. 478-5804
Manufactured Only By
PAN-ABODE BUILDINGS LTD.
8585 Fraser Street, Vancouver

Roofing Problems?
DON'T WAIT FOR THE RAINY SEASON
CALL US NOW!
Capital City Roofing & Floor Co.
1920 OAK BAY
383-5911
After 6 p.m. Call
Jack Houston, 382-9584
Bob McIntosh, 384-1546
(Division of Capital City Roofing)

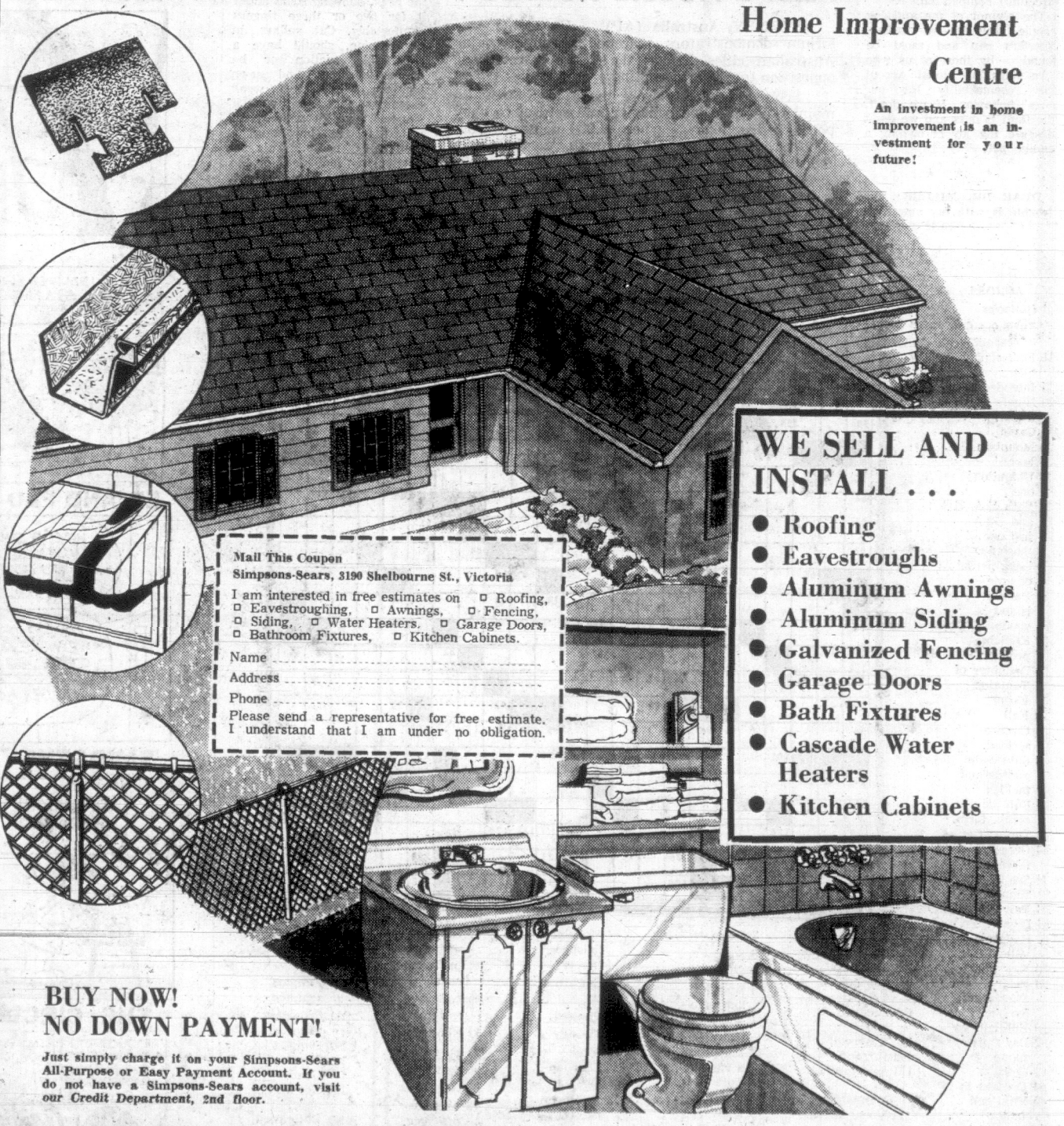
MAKE Phil Ballam your plumber
IT'S EASY Phone: 385-8751
1920 Oak Bay Ave. at 1 Stop



When Company Comes...
Say "Welcome" with a Cheerful Fire
Crackling and friendly... a fire on the hearth endows every party with an easy informality. The warmth of this old-fashioned fireplace hospitality lives on in the memories of all your friends.
Your fireplace plays such an important role in your home and your life... be sure it is furnished with a beautifully designed, properly fitted screen... ready to use with pleasure and safety.
Glassfyre® Classic in black and polished brass shown above.
THERE'S MORE FOR YOU DOWNTOWN
VICTORIA Fireplace SHOP LTD.
SHOP 9 to 5:30 Mon.-Sat. Fri 'til 9
1319 BROAD ST. PH. 388-4880
In Nanaimo Phone Viscount Enterprises, 758-6556

Looking out for No. 1? Then get No. 1!
IN-SINK-ERATOR
The stainless steel garbage disposer with the double warranty!
See It Today At
B. G. MENZIES LTD.
572 Fisgard Street
386-8484
*Installed $144.50
Trade-in Price $114.00
Do-it-yourself .....$ 99.00
*To Approved Sink and Wiring

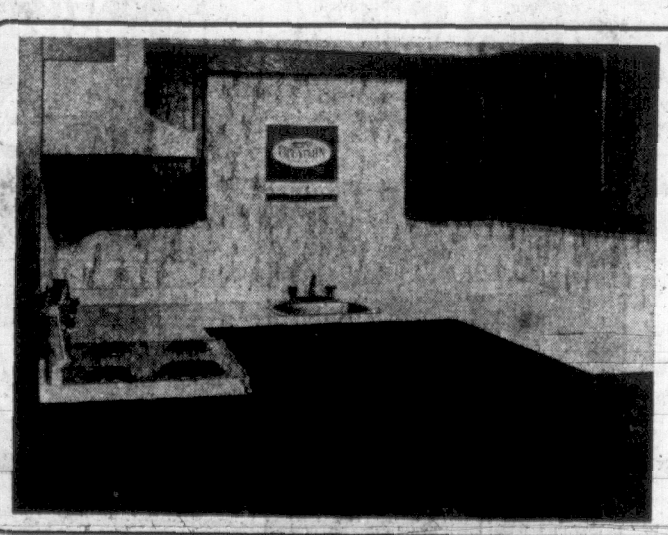
SIMPSONS-SEARS
Home Improvement Centre
An investment in home improvement is an investment for your future!



WE SELL AND INSTALL . . .
• Roofing
• Eavestroughs
• Aluminum Awnings
• Aluminum Siding
• Galvanized Fencing
• Garage Doors
• Bath Fixtures
• Cascade Water Heaters
• Kitchen Cabinets

Mail This Coupon
Simpsons-Sears, 3190 Shelbourne St., Victoria
I am interested in free estimates on ☐ Roofing, ☐ Eavestroughing, ☐ Awnings, ☐ Fencing, ☐ Siding, ☐ Water Heaters, ☐ Garage Doors, ☐ Bathroom Fixtures, ☐ Kitchen Cabinets.
Name .....
Address .....
Phone .....
Please send a representative for free estimate. I understand that I am under no obligation.

BUY NOW! NO DOWN PAYMENT!
Just simply charge it on your Simpsons-Sears All-Purpose or Easy Payment Account. If you do not have a Simpsons-Sears account, visit our Credit Department, 2nd floor.



'Citation' Custom Kitchen Cabinets
Choose a size, choose a style and finish—high-fashion kitchen ensembles in both Bold Mediterranean or Traditional Styles. The hidden quality makes the difference! finished interiors, nylon glide drawers, spring hinge doors are self closing. Compare anywhere and you'll agree "Citation" is your best buy! Our experts will gladly assist you.

Free Estimates By Our Planning And Design Experts
A call to 388-9111 is all you need to send our expert planner to your home. He's qualified in kitchen and bathroom remodelling and will work closely to give you what you want in room design and stay within your budget. Remember, when you plan to remodel you can rely on the experts at Simpsons-Sears. Call them at 388-9111.

Simpsons-Sears Hillside: 3190 Shelbourne Street. Lots of Free Parking. No Tickets. No Time Limit. (3-27)

MIDDLE-CLASS ANIMALS



The Wonderful World of Animals



By DR. FRANK MILLER

"Deserve to be Your Dog's Best Friend" by giving him proper and adequate training so that he can take his rightful place in a human-dominated society. Man's best friend is having a rought time of it lately in some circles. One group points accusingly at the apparently increasing number of packs of dogs roaming city streets, potentially capable of attacking human. Nightmare material, this, that makes for sensational, scary reading. In truth, this problem is — so far, at least — rarely encountered. But the incidence of bite cases is reportedly increasing; if this is so, it's because more and more dogs are coming into the world.

Still other dog detractors in the U.S. point with vehemence to something close to home — their homes. The real menace, they say, is pollution. Dogs are doing it everywhere. Sidewalks are becoming unsafe to step on, park picnic areas impractical for their original purpose. The resenters have proposed a simple and admittedly affective answer to the problem: Shoot The Dogs! Their philosophy is understandable. They want to pollute this planet their way. And they simply can't stand any obvious (though comparatively ineffectual) competition.

The clamor of the anti-dog people thus grows louder. Answers can and must be found — by those of us who love dogs. We must accept the responsibility for our dogs' behavior. If we don't, the fault is ours and we don't deserve the joy of owning a canine pet.

★ ★ ★

DEAR DR. MILLER: The trouble is with my aquarium plants. They've always had plenty of light and yet they turn yellow. A friend suggested adding fish fertilizer to the tank for the plans. I tried it. It was a mistake. The fish hated it, so much, in fact, that all but two of them died. The plants loved it, though. They began to turn green in about a week or so. Next time the plants turn yellow, is there such a thing as a fertilizer for them that won't kill the fish?—S.E.

DEAR S.E.: Yes, aquarium plants tend to need a little supplementation occasionally. Yellow leaves generally indicate a deficiency in some of the trace minerals, a condition that can be remedied by several conditioners now on the market. Obviously, it's best to stick with something sold for the specific purpose. Certainly, you should not fertilize a fish tank with anything not specifically designed to spare the fish while sprucing up the greenery.

★ ★ ★

DEAR DR. MILLER: Nellie, my parakeet, drives me crazy biting her fingernails. She chews on her nails making this grating, snapping sound that really gets to me. Why does she do this and what can I do to stop her.—L.C.

DEAR L.C.: It depends on whether Nellie's nibbling is pure perversity, a penchant for pedicures, or a problem of parasited pinkies. If boredom is a factor, giving Nellie something better to do, be it exercise, change of location, or improved TV programs (that's a tough one) could be helpful. If the toes are actually irritated and inflammed, Nellie's nearest parakeet podiatrist should have a look.

★ ★ ★

DEAR DR. MILLER: Last year about this time, our dog and cat really got snowed under with fleas, so we attempted this year to use flea collars on both of them. But we've heard so many damaging and conflicting stories about the use of these flea collars that we are hesitating. Do you advise their use? Or not?—G.O.

DEAR G.O.: Plastic flea collars do a good job in most cases of controlling fleas in both the dog and the cat, but unquestionably, these collars can cause problems, especially if improperly used. In susceptible animals, they may cause poisoning if used under any circumstances. To minimize reaction risk, let the new collar air out for a couple of days before applying it to the animal. Use only cat collars on cats or very small dogs and circle the neck only one time with the collar. Let it hang loosely on the neck, allowing room under it for two or three fingers comfortably. Cat collars, in my opinion, should have a stretchable section or be deliberately cut and sewn together with two weak threads so that it will snap if snagged, thus preventing the collar from becoming a hangman's noose. This is particularly indicated for the outdoor cat. Flea collars should not be used on very young dogs or kittens.

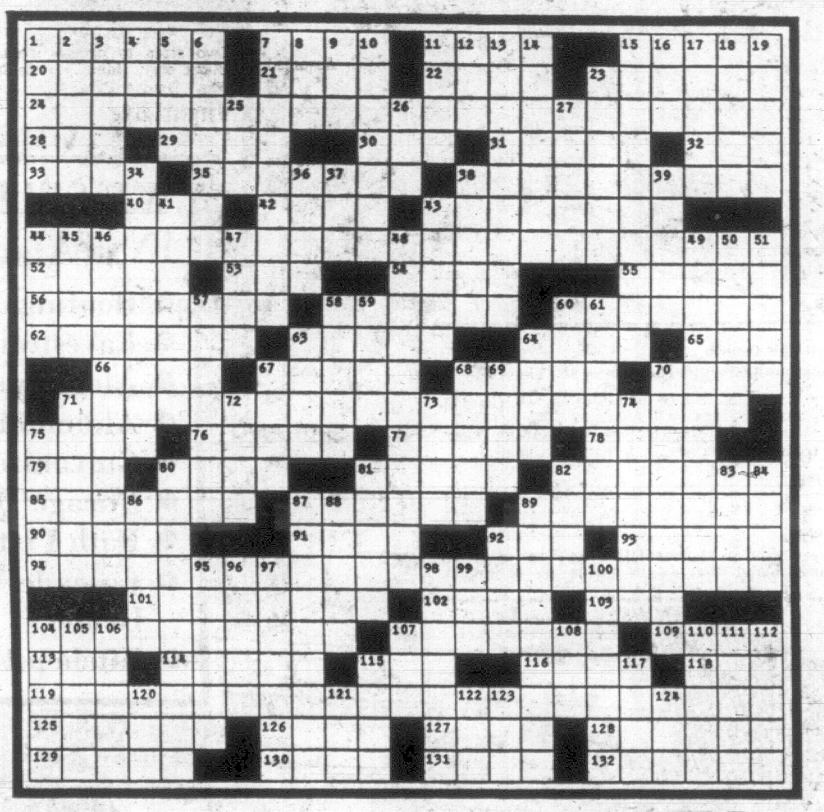
PROTEST MARCHERS DEFY AUSSIE POLICE

SYDNEY, Australia (AP) — Vietnam moratorium demonstrators marched through major Australian cities Friday despite government opposition to traffic-disrupting protest rallies.

Scores of arrests were made in Sydney — mainly for offensive behavior and refusal to obey police instructions — where 6,000 demonstrators chocked homegoing traffic with a three-mile march along city centre streets.

In Adelaide more than 100 arrests were made and four people were taken to hospital.

WEEKLY PUZZLE



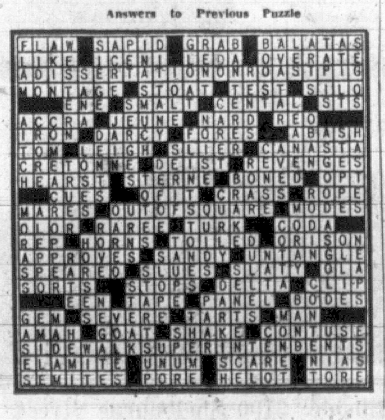
ACROSS

1 Outlooks
7 Turkish title of respect
11 Ecclesiastic title
15 Intended
20 Eighth of a circle
21 Cupid
22 Mountain lake
23 Ubiquitous one
24 With 44-A, 71-A, and 119-A, just one of those 6-D
28 Long period of time
29 Pacific island group
30 French pronoun
31 Daughter of Tantalus
32 Expert
33 Fall
35 Circumscribed
38 Substitute guards and tackles
40 Full of: comb. form.
42 Three: Ger.
43 Oregon state flowers
44 See 24-A
52 Shanty
53 Pair
54 Dwarf: Fr.
55 Hyderabad village
56 New-world
58 Peter Stuyvesant, for one.
60 Bullfighters
62 Boy's given name
63 Cabs
64 Dresses in
65 Vital cell factor
66 Geometric solid
67 Moslem scripture
68 Task
70 Culvert: Ger.
71 See 24-A
75 Young pest
76 Loam deposit
77 Aviates
78 Rear
79 Celtic Nepture
80 College official
81 Meek
82 Compelling
85 Distress
87 Gelid
89 Incinerator
90 British guns
91 Hold sway
92 Neck piece
93 Indian shrub
94 See 24-A
101 Telephonic connections
102 Majority
103 Start of a yodel
104 Subdued hues
107 Reservoir
109 Roguish
113 Sweetheart in Edinburgh
114 Vocal stress
115 Auto
116 Provides equipment.
118 Old Danish money
119 See 24-A
15 Michiganite in Nixon cabinet
126 Squeaks
127 Hundu caste
18 Picnic for one
129 Oscar, e.g.
130 Pip
131 English school
132 Idlers

DOWN

1 Balloted
2 Ethereal fluid
3 Office worker, for short
4 Pave
5 Dill
6 Floors
7 Retreats
8 Soul: Fr.
9 Curtsy
10 Semitic language
11 Mindanao tribesmen
12 Milieu for a valse
13 Fork
14 Fireplace gear
15 Certain warships
16 Building annex
17 Caucasin of Nordic stock
18 Present
19 Prongs: var.
23 Hoisting bucket: var.
25 Sister
26 Indian weight
27 Offspring
34 Cruiser, for one
36 Carbamide: pref.
37 Roman law
38 — Hawkins
39 Agave fiber
41 Conspicuous
43 Repasts
44 Questioning pronoun
45 — sapiens
46 Soaks
47 Photocopy
48 Machine finished (paper)
49 Got a move on
50 Pressed
51 Twangy
57 Some Louisianians
58 European capital
59 Test
60 Rocky crags
61 Footgear for 58-A
63 Adds
64 Female deer
67 Acute
68 Fetter
69 Flock
70 Collective fruits
71 Italian province
72 Biblical captain
73 Less than 102-A
74 Kind of letter
75 Explosion
80 Blue
81 Indian weights
82 Brothers
83 Facial feature
84 Alum
86 Combine
87 Summer slum sitting room
88 Old Norse poetry
89 Split fastener
92 Upper torso
95 Porous: var.
96 Select
97 Negatives
98 Arabian province
99 Cattle genus
100 Cat's-claw
104 Beyond: comb. form
105 Not al all
106 Inner skin
107 Bird cry
108 Spanish river
110 Famous sculptor
111 Crowning glory
112 Dangles
115 Throw
117 Goad
120 Not listed: abbr.
121 Hollywood initials
122 Tennis gear
123 Undelivered mail repository: abbr.
124 World War II arena.

Answers to Previous Puzzle



PEANUTS



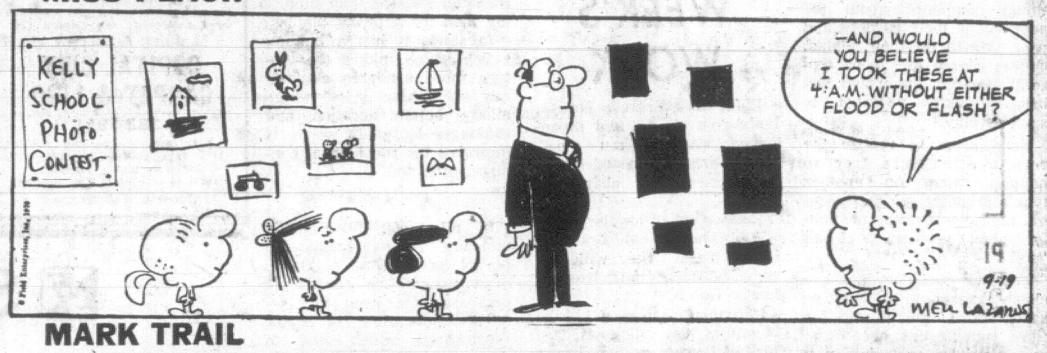
WIZARD OF ID



APARTMENT 3-G



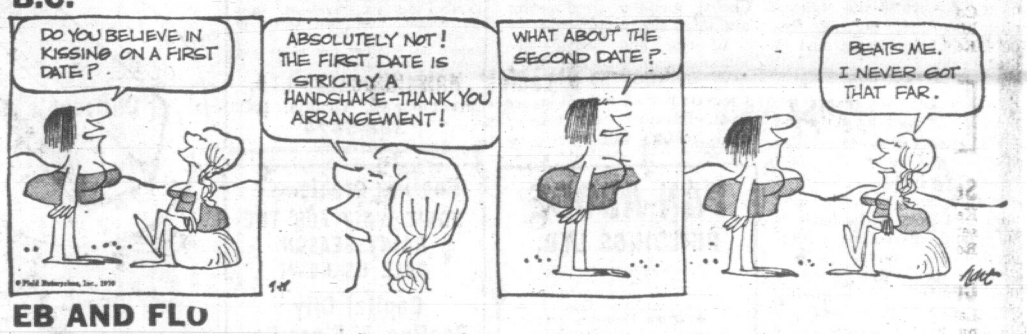
MISS PEACH



MARK TRAIL



B.C.



EB AND FLO



SMIDGENS



THE CIRCLE



NANCY



WILL PRESS GOVERNMENT

UBCM Backs Local Pubs Idea

By CLEMENT CHAPPLE

PENTICTON — B.C. municipalities voted Friday to press the provincial government to allow the establishment of neighborhood pubs.

At the Union of B.C. Municipalities convention meeting here, delegates turned down a recommendation of the UBCM executive to vote against the pub resolution sponsored by Port Moody.

The executive said liquor outlets should remain in the downtown sections of municipalities.

The resolution's request for neighborhood pubs was along the lines suggested by the Morrow royal commission on liquor completed earlier this year.

The resolution, adopted at the final session of the UBCM convention, stated that it is an "established fact of social behavior that a considerable number of people consume alcoholic beverages and also exercise their privilege to drive an automobile, resulting in needless death and carnage on the highways."

★ ★ ★

During debate on the resolution, Mayor Norman Wild of Port Moody noted that "as we have seen here in the last few days, people do drink," and there should be no reason to vote against such a resolution.

The resolution asked for "permissive" legislation to allow individual councils to decide whether they wanted neighborhood pubs.

Councils with "peculiar, old-fashioned views" could ignore the opportunity if they wished, said Wild.

The convention in its final day also passed resolutions requesting:

Establishment of car testing stations in all communities of 10,000 people or greater;

Establishment of a national marine park in the Strait of Georgia;

A conference to redraw the Canadian constitution that would include representation of the municipalities;

Taxation of mobile homes which are used as permanent residences.

1972 HOST NAMED BY UBCM

Times Staff

PENTICTON — Vancouver will be host to the 1972 annual convention of the Union of B.C. Municipalities.

Delegates to this year's annual convention meeting in Penticton's Peach Bowl convention centre voted to accept Vancouver's invitation, refusing that of the regional district of Okanagan-Similkameen.

The 1971 convention will be held in Victoria, a decision made last year by the 1969 convention, which turned down a Vancouver invitation then.

Police Abuse Protest Blocked

PENTICTON — Mayor Courtney Haddock's attempt to get protection for police against abusive language was refused a hearing Friday by the Union of B.C. Municipalites.

Haddock's resolution came too late to be in the official resolutions book but he said prior to the annual convention of the UBCM meeting here he was certain delegates would be interested.

Haddock wanted UBCM to press Canada's provincial attorneys-general to seek a change in the criminal code making it an offence punishable bu summary conviction to direct abusive language such as "pigs" at policemen on the job.

The UBCM executive refused Haddock a request to put the resolution before the convention anyway. Another late resolution was allowed.

Knowing in advance about the exectuvie decision, Haddock attempted to present a motion from the floor that the convention consider all three late resolutions.

Haddock's attempt was foiled by another resolution to consider only the one approved by the executive.

The mayor said later the refusal was "rather an indictment . . ." for the executive to "arbitrarily" refuse his resolution.

Ducks Poisoned

CALGARY (CP) — Between 2,000 and 2,500 ducks have been afflicted by botulism, a form of food poisoning, at Lake McGregor 60 miles east of here. A spokesman for the Canadian Wildlife Service advised hunters Friday not to take game from the area until cold weather kills the toxin-producing bacteria.

WELCOME BACK!
FAMOUS PLAYERS THEATRES
see page 13

FOR
DATSUN
SEE
DAVID MOTORS LTD.
1101 Yates 386-6168

Woolco Town & Country

DOLLAR DAYS

TWO DAYS ONLY—MONDAY AND TUESDAY

BEDDING and SEWING SUPPLIES

Plastic Bedspreads
Fully lined. Wipe clean with a damp cloth. Full size or twin bed fitting. Reg. Woolco Price 4.88 ..... $2

Chinook Flannelette Blankets
With whipped ends. Blue and red border. Size 72"x90". Reg. Woolco Price 4.86 ..... $4

Cannon Never-Press Sheets
High fashioned colours of vibrant pink, empire bronze and Venetian green. 81x100 flat or 54x75 fitted. Reg. Woolco Price 6.49 ..... $5
72x100 flat or 39x75 fitted. Reg. Woolco Price 5.49 ..... $4
Slips. Reg. Woolco Price 2.99 ..... $2

Wicker Sewing Baskets
Complete with colourful padded lid. Handy lift out tray and smartly lined interior. Reg. Woolco Price 4.99 ..... $3

HOUSEWARES

Sewing Susan
Keeps sewing needs organized. Easily assembled. Revolves on ball bearings. Reg. Woolco Price 3.98 ..... $3

Coffee Mug Trees
Large selection of floral and abstract designed mugs. Very handy and decorative metal stand. Reg. Woolco Price 4.77 ..... $3

English 20-Pce. Dinner Sets
Dish washer safe. Detergent proof. Fine English ironsyone. Large selection of floral patterns. Reg. Woolco Price 11.88 ..... $7

Steak Boards
Made of Canadian hardwood in kidney shape. Fine grain. Reg. Woolco Price 1.77 ..... $1

Woolco Blue Detergent
5 lb. box with borax. The heavy duty detergent. Reg. Woolco Price 1.71 ..... $1

Homemaker Sets
30 pcs. of deluxe glassware. Contains 6 glasses each of 5 different types for juice, beverage, zombie on the rocks, iced beverage. Reg. Woolco Price 10.97 ..... $9

Thermal Insulated Server
Light in weight. Convenient family size. Variety of colours. Reg. Woolco Price 1.99 ..... $1

PETS, GARDEN SUPPLIES

Plastic Planters
Ideal for patio, balcony, porch and sundecks. Can also be used for bird baths. Reg. Woolco Price 4.76 ..... $3

Fruit Trees
Various varieties such as Italian Prune, Apple, Pear, Cherry and Peach. Reg. Woolco Price 3.86 ..... $3

Artificial Potted Philodendron
Beautifully designed for a very natural looking plant, in simulated plaster and Greecian planter. Reg. Woolco Price 13.97 and 7.97 ..... $10 and $5

CLOTHING FOR THE WHOLE FAMILY FOR LESS

LADIES' and TEENS

Ladies' Blouses
Ruffles or plain front with Apache tie or regular button top collar. Pink, aqua, maize and more. Sizes 10 to 18. Reg. Woolco Price 4.72 ..... 2 for $9

Ladies' T-Shirts
Acrylic fibre. Long sleeves. Colours of maize, green, white and dark brown. Sizes S.M.L. Reg. Woolco Price 3.86 ..... 2 for $7

Ladies' Dresses
An assortment of styles and colours in a variety of fabrics. Sizes S.M.L. Reg. Woolco Price to 19.95 ..... $10

Ladies' Full Slips
Satin finish. Nylon tricot. Tailored style. Colours of white, aqua and pink. Sizes 32 to 40. Reg. Woolco Price 2.83 ..... 2 for $5

Ladies' Petti Pants
Nylon stretch lace. 3 rows gathered lace around leg. White, aqua, tan and more. Sizes S.M.L. Reg. Woolco Price 2.74 ..... 2 for $5

Ladies' Half Slips
Arnel permanently pleated bottom. Mini length. Aqua, lilac, white, mauve and more. Reg. Woolco Price 1.87 ..... 2 for $3

Girls' All-Weather Coats
A variety of styles and colours suited for fall use. Sizes 7 to 14. Reg. Woolco Prices to 15.76 ..... $8 to $15

CHILDREN'S WEAR

Boys' 2-Pce. Set
100% stretch nylon. Perma press. Washable. Stripe long sleeve top with matching solid bell bottom slims. Green, brown, navy and more. Sizes 4 to 6X. Reg. Woolco Price 2.86 ..... 2 for $5

CHILDREN'S WEAR

Boys' Corduroy Casual Pants
Permanent press. Zipper front. Boxer waist. Dark brown, lime, navy and more. Sizes 4 to 6X. Reg. Woolco Price 4.76 ..... $4

Boys' Nylon Jackets
Quilt lined. Zip attached hood. Colours of brown, green, navy and more. Sizes 4 to 6x. Reg. Woolco Price 7.43 ..... $6

Boys' Cotton Flannelette Pyjamas
In action and geometric prints. Colours of maize, green, and blue. Sizes 4 to 6x. Reg. Woolco Price 1.57 ..... $1

Boys' and Girls' Cotton and Terry Soakers
Super absorbent. Elastic waist. White only. Sizes 2 to 6 ..... 3 for $1

Girls' Acrylic Slims
Nylon band. Solid plaids in maize, lime, aqua and more. Sizes 4 to 6x. Reg. Woolco Price 2.86 ..... 2 for $5

Children's Knitted Mitts
Fancy Jacquard design. One size. In prints of assorted fall colours. Reg. Woolco Price .57 ..... 2 for $1

Toddlers' T-Shirts
Long sleeves. Perma press. In colours of blue, maize, brown and more. Sizes 2 to 3x. Reg. Woolco Price 1.77 ..... 2 for $3

Toddler Girls' Flare Pants
Bonded acrylic. Solid and plaids in maize, brown, red and more. Sizes 2 to 3x. Reg. Woolco Price 2.77 ..... 2 for $5

Infants' Terry Stretch Sleepers
Snap front. Colours of pink, blue, white, maize and more. Sizes S.M.L. Reg. Woolco Price 2.83 ..... 2 for $5

HOSIERY DEPT.

Ladies' One-Size Pantie Hose
Super stretch. One size fits all. Beige or spice. Reg. Woolco Price 1.27 ..... $1

Ladies' Sheer Magic Pantie Hose
Double mesh. Seamless stretch. In assorted colours. S.M.L.XL. Reg Woolco Price 1.77 ..... 2 for $3

Girls' Non-Run Tights
Seamless. 100% nylon. Colours of navy, white, beige, and more. Sizes 7 to 9 and 4 to 6. Reg. Woolco Price 1.57 ..... $1

MEN'S and BOYS' WEAR

Men's Suedine Jackets
Quilt lined, knit collar and cuffs. Brown, olive and beige. Sizes S.M.L.XL. Reg. Woolco Price 9.88 ..... $8

Men's Knit Shirts
100% Acrylic knits. Long sleeves. Assorted stripes. S.M.L. Reg. Woolco Price 4.87 ..... $4

Boys' Vests
100% cotton. Bright stripes or navy denim with white stripes. Sizes S.M.L. (8-16). Reg. Woolco Price 4.88 ..... $3

Boys' Casual Pants
Elastic back styling. Double knee. Solid shades of green, blue, brown and gold. Sizes 8 to 12. Reg. Woolco Price 2.97 ..... 2 for $5

Boys' Jump Suits
Stretch fabric. Long sleeves. Plain shades of brown and navy. Sizes 10 to 18. Reg. Woolco Price 13.95 ..... $5

PETS, GARDEN SUPPLIES

Storall Sheds
Sturdy metal construction with double sliding doors and wooden floor. Measure 5'x6'x6'3". Reg. Woolco Price 99.97 ..... $80

De Luxe Bird Cages
With cups, perches, seed protector, swing. Handy pull-out tray for easy cleaning. Reg. Woolco Price 23.99 ..... $15

Play Cages
Ideal for Hampsters and Guinea Pigs. All metal construction with handy lift out tray. Reg. Woolco Price 6.97 ..... $5

CANDIES and COOKIES

Dare Cookies
One-lb. bag of fresh, delicious cookies. Your choice of French creams, chocolate chip, oatmeal supreme and many more. Reg. Woolco Price .59 lb. ..... 2 lbs. $1

Wagon Wheels
12 individually wrapped cholocate covered wafer biscuits per package. 1-lb. net weight. Reg. Woolco Price 57c ..... 2 for $1

Pic and Mix Candy
Your choice of mints, toffee, fruit drops, by Milady Confections. Reg. Woolco Price .57 lb. ..... 2 lbs. $1

Nalley's Variety Pack
Pack includes 3 barbecue chips; 3 potato chips, 3 corn chips and 3 cheese bags. Reg. Woolco Price .67 ..... 2 for $1

TOYS

Jetliner De Luxe Wagons
30 inches long. Nylon wheel bearings. Sturdy wood and steel construction. Reg. Woolco Price 13.76 ..... $12

G.T. Race Cars
Steerable front wheels. Horn. Plastic construction in colours of green, red, pink and orange. Reg. Woolco Price 8.46 ..... $7

Ride N' Trike
Another Reliable Ride 'em Toy. Sure grip wheel drive. Adjustable seat. Rugged plastic construction. Reg. Woolco Price 9.46 ..... $8

Bowling Sets
Ten plastic pins and two plastic bowling balls per set. Fun for the whole family. Reg. Woolco Price 1.86 ..... 2 for $3

Spirotot
A creatitve drawing toy for young children. Draw hundreds of delightful patterns with three rings and a bar. Reg. Woolco Price 2.36 ..... $2

Easy Bake Oven
Bakes with 2 ordinary electric light bulbs. Complete with 3 slide through baking pans; and also cake mixes. Reg. Woolco Price 13.86 ..... $12

SPORTING GOODS

Boys' Mustang Bicycles
Choice of colours. In cartons. Reg. Woolco Price 47.97 ..... $43

SPORTING GOODS

Centre-Fire Ammunition
Hunting ammo for .308, .303 or .30-06. Box of 20. Reg. Woolco Price 5.47 ..... $5
Hunting ammo for .243 or .30-30 calibre. Reg. Woolco Price 4.67 ..... $4

.303 Mark III
Churchill sporterized .303 Lee Enfield. The most commonly used rifle. 5-shot clip. Reg. Woolco Price 47.97 ..... $38

Winchester 94 Rifle
Carbine styling with fast lever action. Walnut finished American hardwood stock and forearm. Available in .30-30 and .32 Winchester Special with 6-shot magazine. Reg. Woolco Price 107.97 ..... $89

Brno Shotgun Shells
Hard hitting and giving an excellent pellet pattern. Interior reinforcement for safety. Ideal for trap shooting or hunting ducks, geese and rabbit. Available in sizes 2, 4, 5, 7½ shot. 25 to a box. Reg. Woolco Price 2.47 ..... $2

STATIONERY and LUGGAGE

Cashmere Bathroom Tissue
4 rools per package. Your choice of pink, white or yellow. Reg. Woolco Price .48 ..... 3 for $1

Underarm Brief Cases
Black vinyl plastic construction. Zipper opening. Black only. Reg. Woolco Price 2.88 ..... $1

STATIONERY and LUGGAGE

Christmas Wrap
700' of Pride Christmas wrap. Traditional and modern scenes and designs. 10 rolls per pack $2

Facelle Royalle Towels
2 rolls per pack. Your choice of pink, blue and white. Reg. Woolco Price .61 ..... 2 for $1

Beach Bag Plates
100 paper plates per package. 9" in diameter. White only. Reg. Woolco Price 1.47 ..... $1

Filing Cabinets
Tan only. 24" deep. 4-drawer. Planter lock. Reg. Woolco Price 74.86 ..... $69

Attache Cases
Reinforced with fibreglas. Complete with lockable catches. Inside dividers. Black only. Reg. Woolco Price 7.98 ..... $6

Premier Brief Cases
Leather construction, quality made. Available in brown or black. Reg. Woolco Price $10 ..... $7

Air Travel Bag
Two sizes to choose from. Soft side vinyl. Black only. Ideal for the travelling man. Reg. Woolco Price 8.88 ..... $7

Flight Bag
Strong and durable. Water repellent. Dry cleanable. Blue only. Men's and ladies' stylings. Reg. Woolco Price 15.88 ..... $13

JEWELLERY

Decorative Glassware
Hand made, free form. Made in Canada by Italian craftsmen. Modern colours and shapes. Reg. Woolco Price 5.98 ..... $5

Swiss-Made Watches
17- to 21-jewel Incabloc movements. Styled for every member of the family. Fully guaranteed one year. Reg. Woolco Price 19.88 ..... $18

Tall Drinking Glasses
Spanish made. Sports car motifs. Boxed set of 6. Reg. Woolco Price 2.98 ..... $2

AM-FM Transistor Radios
Upright luggage styled case. Ruggedly made for full quality listening. Operates on four penlight batteries. Reg. Woolco Price 25.99 ..... $20

2-Quart Fondue Sets
This is a terrific way to entertain friends or it makes a great wedding present. Popular decorative colours. Reg. Woolco Price 6.26 ..... $5

CAMERAS and SUPPLIES

Photo Albums
Bright fabric cover. 96 transparent vinyl pockets. 2 sizes to choose from for Instamatic or Polaroid pictures. Reg. Woolco Price 3.47 ..... $3

7 to 15-Power Zoom Binoculars
Karl Hoffer Zoom Binoculars. Coated optics. Includes case, strap and lens caps. Reg. Woolco Price 64.86 ..... $58

Smith Victor Slide Files
Individual or group file. Sturdy steel case finished in baked enamel. Reg. Woolco Price 3.47 ..... $3

A.G.S. Stereo Headphones
With individual volume controls. Reg. Woolco Price 13.97 ..... $10

Ampex Recording Tape
2400 ft. of ½ mil tensilized polyester tape on a 7" reel. Reg. Woolco Price 7.47 ..... $6

OPEN MONDAY TO FRIDAY 10 A.M. TO 10 P.M. AND SATURDAY 9 A.M. TO 10 P.M.

Personal Shopping Only Please!

Royal Clothes Hamper
Wood frame with floral vinyl finish for easy cleaning. Variety of colours to choose from. Reg. Woolco Price 10.97 ..... $9

Assorted Workshop Tools
Ideal gift for the home handyman. Large selection of items such as axes, hammers, pliers, metal cutters. . . . just to name a few. Reg. Woolco Price 1.88 ..... $1

Boudoir Lamps
Large selection with bronze bases and cut glass centre. Very decorative and will suit any decor. Reg. Woolco Price 13.88 ..... $9

Shop Early While Quantities Last!

TOWN AND COUNTRY SHOPPING CENTRE, DOUGLAS ST. AND SAANICH

Mystical Religious Experiences Achieved Without Hallucinogens

NEW YORK (CP) — Two researchers using psychedelic sounds, lights and pictures say that people can have mystical religious experiences without the use of drugs.

The husband-and-wife team of Robert E. L. Master and Jean Houston say that "altered states of consciousness" so produced could become a normal part of North American church life.

The researchers are directors of the Foundation of Mind Research in New York City.

They contend that mystical experiences are possible for ordinary individuals.

"People think that mystics are cut off from the world, but actually the opposite is true," said Miss Houston. "The capacity for religious experience—including a deep feeling of unity with the universe — is built into human nature.

"It's simply a question of opening oneself up."

Masters and his wife arrived at their conclusions after years of scientific investigation of the psychological effects of psychedelic drugs on normal individuals. They found that some persons reported effects similar to mystical experiences.

In 1966, they published Varieties of Psychedelic Experience: The First Comprehensive Guide to the Effects of LSD on Human Personality.

The book is widely regarded as an authoritative analysis of the levels of consciousness achieved during psychedelic experiences.

Just as it was published, however, LSD became unavailable to most scientific researchers and the team began experimenting with non-chemical means of inducing psychedelic experiences.

These included "sensory overload" in which a subject is immersed in sound and light from colored slides; an "altsered state of consciousness induction device" whereby a blindfolded individual stands in a metal swing or pendulum that suspends his normal contact with the physical world; guided meditation in which subjects are given ideas or visual images — such as concentric circles or pictures of their bodies becoming smaller and smaller — and led through experiences such as symbolic death and rebirth.

The two researchers reported in an interview that such techniques have given many persons profoundly religious and mystical visions and experiences.

Miss Houston said that one area for practical application of their findings would be in worship services.

"If we can get the effects we do in laboratories, imagine what would happen in a sacramental setting where there were sacred symbols, high expectations of religious experience and strong authoritative figures such as clergymen," she said.

Adventist Program 'With It'

By GEORGE W. CORNELL
AP Religion Writer

NEW YORK (AP) — It's on the wild side, sponsors admit. But the teenagers dig it. And they're snapping it up and calling for more.

"You don't catch fish with cement," says Pastor Harold M. S. Richards of Glendale, Calif., director of the broadcasting arm of the Seventh-day Adventist Church, and in charge of the new program.

It's called "They Way Out."

It enlists the way-out styles of youngsters—their hard rock sounds, their flashy psychedelic colors and their monosyllabic hip lingo—to hook them on the truths of Jesus instead of drugs, astrology, vibrations and incense.

He "knows where it's at . . . about love and peace and digging life and each other," says one brochure. "He was on a genuine love trip without the use of artificial stimulants or religious coverups."

The program, developed by the Voice of Prophecy, the Adventists' 40-year-old broadcasting operation, was spot tested from February to June on eight of about 40 top rock 'n' roll stations in the United States and drew heavy response.

PERSPECTIVES AND PREJUDICES

Bonhoeffer the Prophet Of Religionless Christianity

By REV. J. A. DAVIDSON

In 1953 a small book was published in England under the title, Letters and Papers from Prison. The author, Dietrich Bonhoeffer, was a German theologian who at the age of 39 had been hanged by the Gestapo in April 1945 because of his active opposition to Hitlerism.

Within a year or two it had become the most discussed book in religious circles and its martyred author soon become one of the dominant forces in the making of the new Christian consciousness. (This book is available as a low-priced Fontana paperback.)

●

An earlier book, The Cost of Discipleship, first published in English in 1948, was well received in religious circles, but it was the success of Letters and Papers from Prison that raised Bonhoeffer to prophetic status.

During the past fifteen or so years a Bonhoeffer industry has developed. Books on him pour from the presses in intimidating profusion. Many doctoral dissertations have been written on his thought.

During the sixties he was a pretty up-with-it preacher who did not quote him at least seven or eight times a year in his preaching. Some students became ardent Bonhoefferites.

●

He is probably best known to the general public for his notion of "religionless Christianity". And that phrase has led to some curious misunderstandings. It has been taken by some to be a call for taken by some to be a callfor the abandonment of all the structures and trappings of institutional Christianity.

But that is not what Bonhoeffer had in mind. He did not think that a purer, more authenitic Christianity would come from the abolition of conventional Christianity.

Rather, he was asking his fellow Christians to remove from their religion the "religiosity" which obscures it and can eventually destroy its reality. ("Religiosity" can be defined as the affectation of being extremely religious: it is a matter of religion growing in on itself and becoming stagnant.)

●

Bonhoeffer condemned the ingrown piety which presumes on itself and is not actively concerned for the sufferings and needs and anxieties of all men, which will not fight injustice and cruelty everywhere. But he was a champion of biblical preaching. He was stauchly sacrasacramentalist.

He promoted private prayer and group worship. He contended that the devotions and disciplines of faith are necessary if faith is to be effective in the world.

He called for the radical reassessment and reorientation of the structures and practices of the Christian religion and for the dropping of the excess baggage which it had accumulated through the years.

●

Bishop J. A. T. Robinson, the Honest-to-God man, described Bonhoeffer as "the John the Baptist of the new Reformation." Incidentally, some of the most penetrating and appreciative studies of Bonhoeffer have come from Roman Catholic theologians.

Letters and Paper from Prison is a stimulating introduction to his general perspective: it is not heavy with theological terminology and can be read without too much strain. And if you read it and wish to read more of this modern prophet you might then try The Cost of Discipleship — rather heavy, but worth the effort of reading.

Two splendid biographies of Bonhoeffer have appeared recently. Mary Bosanquet's The Life and Death of Dietrich Bonhoeffer (Musson. $8.95) is written in an easy style.

Appreciably heavier (more than 800 pages, and excellently illustrated) is the biography by Eberhard Bethge (Collins. $18.95). Betrge was an intimate friend, and it was to him that Bonhoeffer addressed the letters he wrote in prison which Bethge afterwards edited and had published.

City and District Churches

GOSPEL CHAPELS

UNIVERSITY CHAPEL AT QUADRA
1095 Tolmie at Jackson

Sunday:
9:45 a.m.—Sunday School. Subject: "Comrades in Arms"
11:00 a.m.—MORNING WORSHIP SERVICE: Speaker: Mr. John Williams. Special Music—Youth Challenge Trio. (Fellowship Tea and Coffee after Service)
7:00 p.m.—THE LORD'S SUPPER.
Mondays and Thursday: Pioneer Girls (382-0724 for information)
Wednesday.
8:00 p.m.—A Special Friendship Evening. Refreshments.
"A Very Warm Welcome Awaits You".

VICTORIA GOSPEL CHAPEL
935 Pandora Avenue

Sunday:
9:30 a.m.—Sunday School and adult Bible Class.
11:15 a.m.—Breaking of Bread.
7:00 p.m.—Gospel Service. Speaker, Dr. Brian Sutherland
Wednesday:
8 p.m.—Prayer and Bible Study.

OAKLANDS CHAPEL
Fernwood and Cedar Hill

Sunday:
9.30 a.m.—Breaking of Bread.
11:15 a.m.—Family Bible Hour and Sunday School. Speaker: Mr. M. Pollock of Vancouver.
7:00 p.m.—Evening Service. Speaker: Mr. M. Pollock
Thursday:
8:00 p.m.—Prayer and Bible Study.

ROSS BAY GOSPEL HALL
Corner of May and Joseph Streets

Sunday:
9:30 a.m.—Worship and Breaking of Bread.
11:30 a.m.—Family Bible Hour and Sunday School Rally Day. Speaker, Mr. H. Sheppard of Camp Imadene.
7:00 p.m.—Gospel Meeting—Speaker, Mr. H. Sheppard.
Wednesday:
8:00 p.m.—Ministry Meeting. Speaker, Mr. Dave McCartney.

WESTVIEW GOSPEL CHAPEL
313 Brunswick Place
(Trans-Canada Hwy. at Tillicum)

Sunday:
9:30 a.m.—The Lord's Supper.
11:30 a.m.—Sunday School and Bible Classes.
7:00 p.m.—Gospel Service. Speaker: Mr. D McCartney.
Wednesday:
8:00 p.m.—Prayer and Bible Study.

MILNES LANDING GOSPEL CHAPEL

Sunday:
7:00 p.m.—Family Bible Hour. Speaker: Dr. Harry Hitchman.
7:30 a.m.—Bible Reading. Mr. A. J. Field.

EVANGELICAL FREE CHURCH

PARKDALE FREE CHURCH
3281 Harriet Road—382-7531

Sunday School, 10:15 - 11:00 a.m.
Worship Hour—Primary-Junior-Adults 11:00 - 12 noon.
Evening Service 7:00 p.m. Thursday—Prayer Meeting 8:00 p.m. Friday — Youth night.
Visitors welcome at all services.
Pastor C. Klassen, 479-4431

FOURSQUARE CHURCH
891 Esquimalt Road

Sunday School, 9:45 a.m.
Morning Worship—11:00 a.m.
Evangelistic Service—7:00 p.m.
Pastor, Rev. A. E. Teal

CHURCH OF CHRIST

CHURCH OF CHRIST
3460 Shelbourne St.

Bible classes, 9:45 a.m.
Morning worship, 11 a.m.
Evening worship, 7:00 p.m.
479-4819 — 477-6459

SOCIETY OF FRIENDS

SOCIETY OF FRIENDS (Quakers)
MEETING FOR WORSHIP SUNDAY, 11 A.M.
VISITORS WELCOME
1831 FERN STREET

SPIRITUALIST

OPEN DOOR SPIRTUALIST CHURCH. 1600 COOK. SUNDAY 7:30, RELIGION AND THE NEW AGE. BY MR. W. RALPH. CLAIRVOYANCE. WEDNESDAY 8 P.M. REV. E. RALPH. HEALING. ATTEND THE FRIENDLY CHURCH.

LUTHERAN

LUTHERAN CHURCH OF THE CROSS
Cedar Hill and Cedar Hill Crossroad
Alfred J. C. Johnson, pastor, 477-3851
10:00 a.m.—Divine worship service.
11:00 a.m.—Sunday school and Bible class
The Church Where Families Worship Together
Evangelical Lutheran Church of Canada (E.L.C.C.—formerly A.L.C.)
Visitors Welcome

HOPE LUTHERAN CHURCH
MISSOURI SYNOD
1924 Carrick St. at Dean Ave.
The Rev. L. M. Carlson, pastor, 592-2308
Sunday School and Bible Class ..... 9:45 a.m.
Worship Services: Sunday ..... 11:00 a.m.
A Church of "The Lutheran Hour" and "This Is the Life"

GRACE ENGLISH LUTHERAN CHURCH, L.C.A.
1273 Fort St. 383-5256
(Across from Central Junior High)
Pastor: Rev. David H. Metzger
Organist: Mr. John Bergbusch
9:00 a.m. ..... The Early Service
10:00 a.m. ... Sunday Church School
11:00 a.m. ..... The Service
"I was glad when they said to me: Let us go into the House of the Lord!"
Visitors to Victoria are Welcome!

GOOD SHEPHERD LUTHERAN CHURCH
2815 Cedar Hill Road, 658-8043
Rev. Fred Knebel, pastor
English service, 10 a.m.; German service, 11 a.m.; Sunday school, 11 a.m.

CHRIST LUTHERAN CHURCH OF THE REFORMATION
R. H. Goetjen, pastor
Worshipping at McCall's Chapel; Vancouver and Johnson
Sunday School and Church 7:30 p.m.

UNITED

ESQUIMALT UNITED CHURCH
500 Admirals (384-0142)
10:00 a.m.—Morning Worship and Church School
Minister
Rev. Hartwell B. Illsey, B.A., B.D.

LANGFORD
GORDON UNITED CHURCH
Resumes Winter Schedule
Sunday Services 9:30 and 11:00 a.m.
Church School and weekday groups available for all ages. Ph. 478-3456.

JAMES BAY UNITED CHURCH
Michigan and Menzies Streets
Rev. K. M. Wood, BA, BD, 388-6898
11 a.m.—Worship Service
Church School registration Sept. 20th

GORDON HEAD UNITED CHURCH
4375 Torquay Drive
The Friendly Church
10:00 a.m.
Whats so special about Christianity?
Church school for all ages.
7:30 p.m.
Youth Groups
Franck Patterson, Minister, 477-6505

CADBORO BAY UNITED CHURCH
2625 Arbutus Road
Rev. C. Leighton Streight, B.A.
9:30 a.m.—Contemporary Worship Infant and Child Care
11 a.m.—Morning Worship No Church School
Serving Cadboro Bay and Uplands

CORDOVA BAY UNITED CHURCH
5168 Cordova Bay Road
11:00 a.m.
Whats so special About Christianity?
7:30 p.m.
Youth Group
Franck Patterson, Minister, 477-6505
Serves Cordova Bay, Broadmead.

MENNONITE BRETHREN

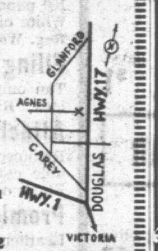
SAANICH COMMUNITY CHURCH OF THE MENNONITE BRETHREN
Pastor John W. Baerg Ph. 477-3012

NORTH DOUGLAS PENTECOSTAL TABERNACLE
Corner of Douglas Street and Canterbury Road
Pastor: REV. HAROLD PENDRAY
9:45 a.m.—Sunday School
11:00 a.m.—"LOYALTY"
7:15 p.m.—Guest Speaker: REV. T. A. STRONG
EVERYONE WELCOME

THE SALVATION ARMY VICTORIA CITADEL
757 Pandora Avenue
Major and Mrs. Don McMillan, Corps Officers
9:45 a.m.—Sunday-School and Bible Class
11:00 a.m.—Family Worship
Spiritual Experience—its Assurance
7:00 p.m.—Evangelistic Meeting
Service of Music and Song
Make the Salvation Army Your Home

VICTORIA TRUTH CENTRE
DR. EMMA M. SMILEY, Minister
11:00 a.m.—"ETERNAL IN THE HILLS"
7:30 p.m.—"GOD'S MAN"
11:00 a.m.—Children's Church and the Sr. and Jr. Young People's Society
1301 FORT STREET — ALL WELCOME

Victoria British-Israel Association
TUESDAY, September 22nd, 7:45 p.m.
NEWSTEAD HALL, 734 Fort Street
AMERICA vs. RUSSIA
Mr. Nigel Young
Bookroom, 738 Fort Street, open weekdays 12 noon to 3 p.m.
Visitors welcome

661 Agnes St.
(Turn East Off Glanford)
Sunday Services: 10:00 a.m. and 7:00 p.m.
PASTOR: The Rev. J. S. HIELEMA
Preaching Christ, The Lord and Saviour of the World
CHRISTIAN REFORMED CHURCH
Phone 479-6775 or 388-7052


BRITISH-ISRAEL WORLD FEDERATION
(CANADA)
Victoria Branch
PUBLIC MEETING
DOMINION HOTEL
MR. R. E. AVERY, Sunday Afternoon at 3:00 p.m. (Subject)
"THREE STRANGE HAPPENINGS, AND SOME CURRENT EVENTS"
Radio Broadcasts every Sunday, 10 a.m. and 10:15 a.m., KARI (550)

Victoria West Community Bible Church
Corner Raynor and Fullerton (just off Craigflower Rd.)
SUNDAY
11:00 a.m. and 7:00 p.m.
Tuesday Through Friday, 7:30 p.m.
1 Week Only—Laverne Alexandra
How the gifts of the Spirits are Received
How the gifts are operated.
ENJOY THIS HOLY GHOST SEMINAR

Pastor Reg. Carbol — **FAITH TEMPLE** — Princess at Chambers
9:45 a.m.—Join our growing Sunday School
11:00 a.m.—"HARVEST TIME"
7:30 p.m.—Service of Water Baptism
ARTHUR LAGORE
Missionary to Africa
Wednesday: 7:30 p.m.—Pray for JOHN FRENCH Crusade
Capital City Family Church — Phone 384-9612, 384-8702

THE CHURCH OF OUR LORD
HUMBOLDT at BLANSHARD STREETS
Victoria's Historic Church
11:00 a.m.—MORNING PRAYER
Sermon: "THE TOUCH OF THE MASTER"
Bishop Denys A. G. Ranklor DD
7:30 p.m.—EVENSONG
"INFINITE RESOURCES" — The Bishop
At the Historic Organ: Miss Frances Carter
ALL WELCOME TO THESE SERVICES
THE REFORMED EPISCOPAL CHURCH

VICTORIA ALLIANCE CHURCH
1792 Townley Street, Telephone 592-1821
Pastor: Rev. Graham Clark
9:45—Sunday School
11:00 a.m.—Worship — Rev. A. Johnstone, Guest Speaker
7:00 p.m.—Family Hour

Glad Tidings PENTECOSTAL CHURCH
God's Word as it is- For Men as They Are.
Pastors: Rev. Paul Hawkes, B.D. David W. Argue, B.A.
384-7633
842 North Park Street
9:45 Sunday School and Adult Bible Classes
11:00 Pastor Hawkes' topic
"TRAGIC REVELATION"
7:00
"NO SUBSTITUTE"
EVERYONE WELCOME
Special: Friday October 2nd, 8:00 p.m. Billy Graham Film—HIS LAND

NAZARENE
2371 Quadra Street
Rev. W. F. Bahan, Th.B., B.A., pastor
Sunday Services:
Sunday School—9:45 a.m.
Morning Worship—11:00 a.m.
Evening Worship—7:00 p.m.

CHRISTIAN SCIENCE
First Church of Christ, Scientist
A Branch of The Mother Church The First Church of Christ, Scientist, in Boston, Massachusetts.
Chambers Street and Pandora Avenue
Elevator Available
SUNDAY SERVICES
9:30 and 11:00 a.m.
Subject: "MATTER"
Sunday School — 9:30 a.m.
Testimony Meeting
Wednesday, 8:00 p.m.
FREE PUBLIC READING ROOM AND LENDING LIBRARY
1210 BROAD STREET
ALL ARE WELCOME

KNOX
PRESBYTERIAN CHURCH
2964 Richmond Avenue
11:00
"WHAT DO YOU WANT ?"
Visitors are welcome

ST. ANDREW'S PRESBYTERIAN CHURCH
Downtown — Douglas St. at Broughton
The Very Rev. J. L. W. McLean, C.D., M.A., D.D.
The Rev. Bruce J. Molloy, M.A., B.D., M.Th.
11 a.m.—Church School and Nursery
11 a.m. and 7 p.m. — COMMUNION SERVICES

THE CHURCH BY THE LAKE
(ELK LAKE BAPTIST)
Pat Bay Highway at Elk Lake
11:00 a.m.—Sunday School and Church Service
Minister: REV. HARRY PIKE
Bring the children. Welcome in vacation attire.

FIRST BAPTIST CHURCH
Quadra at Mason — Rev. John A. Watson, B.A., B.D.
J. E. Tunstall, Organist and Director of Music
Church School 11 a.m.
11 a.m.
"A RELIGION OF INVOLVEMENT"
(Guests — members of Rebekah Lodges)

EMMANUEL BAPTIST
FERNWOOD AT GLADSTONE
Rev. Norman K. Archer, B.D., A.L.B.C.
9:30 a.m. Family Service — 11:00 a.m. Morning Worship
ROAD TO RENEWAL
2. "CRISIS SEEKERS"
7:00 p.m.
Evening Worship
THE WHOLE ARMOUR OF GOD
2. "WOLF ! WOLF !"

Fellowship and Regular Baptist Church
CENTRAL
"We Preach Christ Crucified, Risen and Coming Again"
9:45 a.m.—Christian Education classes for every age
(Supervised Nursery)
Final Meeting of Missionary Conference
11:00 a.m.—Morning Worship Service
Speaker: Rev. Fred Frewing, Argentina
Children's Story—Mrs. Betty Harrison, Ethiopia
7:00 p.m.—Four Missionaries will tell
"There's Something we must do . . ."
Message: "Go Ye !"
Special Music by Male Chorus and Youth Choir
MONDAY, 8 P.M.—Dr. Clate Risley
(Mr. Sunday School of North America)
Be sure to hear this outstanding Christian Education Leader
All interested Sunday School Teachers are invited
WEDNESDAY, 7.30 P.M.—Mr. Tom Swan
(Canadian General Director of Christian Service Brigade)
"Where Every Visitor is an Honoured Guest"
833 Pandora — Pastor, Rev. J. M. Moore

BAHA'I
For Information Please Phone 385-8131

VICTORIA TEMPLE
SHELBOURNE at KINGS
Non-Denominational
A SOUL HEALING MESSAGE
ORIGINAL CHRISTIAN DOCTRINE
Sunday Services: 11 a.m., 7:30 p.m.
Early Morning Prayers: 7:30 a.m.
Adventures in LIVING
Every Wednesday Evening at 8 o'Clock

CHRISTADELPHIAN HALL
901 KINGS ROAD
Sunday School — 9:45 a.m.
11:00 a.m. — Breaking of Bread
Lecture
D. V.
7:30 p.m.
"GOD MANIFEST IN CHRIST"
H. Macpherson

TRINITY
PRESBYTERIAN CHURCH
Corner Walter and Tillicum
Minister: Rev. G. D. Smith, M.A.
11:00 a.m.—The Core of the Christian Message
Team Bible Class—10:00 a.m.
Church School—11:00 a.m.

ANGLICAN SERVICES
TRINITY XVII

Christ Church Cathedral
8:00—Holy Communion
9:30—Family Eucharist
Instruction: The Rev. Walter Donald
11:00—Sung Eucharist
Sermon: The Rev. John Lancaster
3:00—Battle of Britain Service
7:30—Evensong
Sermon: The Rev. Roy Hoult
Mattins—9:00
Evensong—5:15
Holy Communion:
Monday 12:15, Tuesday 11:00
Thursday 7:00

ST. JOHN'S
QUADRA AT MASON
8:00 a.m.—Holy Communion
9:30 a.m.—Family Service and Church School
11:00 a.m.—Mattins
Sermon: The Rev'd. L. D. Jenner
(Nursery facilities at 9:30 and 11:00 a.m.)
7:30 p.m.—Evensong
Sermon: The Rev'd. A. F. Gowing
Thursday: 10:30 a.m.—Holy Communion and Blessing

ST. MARY'S
ELGIN ROAD
The Parish Church of Oak Bay
The Ven. Hywel J. Jones, L.Th., Rector
8:30 a.m.—Holy Communion
9:30 a.m.—Family Eucharist
11:00 a.m.—Mattins
Preacher: The Rector
7:00 p.m.—Evensong
Preacher: The Rev. Michael Birch
SUNDAY SCHOOL
Registration of all Depts. 10:15 a.m.
THURSDAY
10:30 a.m.—Holy Communion

St. George the Martyr
Cadboro Bay and Maynard Roads
Rector: The Rev. C. P. Bishop
8:00 a.m.—Holy Communion
11:00 a.m.—Morning Prayer
The Rev. Cyril Venables in charge
Thursday—Holy Communion 10:30 a.m.

ST. MATTHIAS
Richardson and Richmond Ave.
Rev. Canon J. Rogers, B.A., B.D. Rector
8:00 a.m.—Holy Communion
10:30 a.m.—Holy Communion
Church School—Nursery
Preacher: The Rector
7:30 p.m.—Evening Prayer
Thursday
10:30 a.m.—Holy Communion

ST. BARNABAS
Belmont and Begbie
7:45 a.m.—Mattins and Holy Communion.
11:00 a.m.—Conducted Eucharist
(Nursery facilities provided)
7:30 p.m.—Solemn Evensong
Sermon and Procession
Holy Communion Daily
Rector: The Rev. Canon B. T. Page, M.A.
384-2978

ST. PHILIP'S
Cor. Eastdowne and Neil
OAK BAY
Rector: The Rev. John Vickers
Sunday, September 20th (Beginning of Fall Schedule)
8:30 a.m.—Holy Communion
9:30 a.m.—Young Church
11:00 a.m.—Morning Prayer
Wednesday, September 23
7:30 p.m.—Holy Communion
8:00 p.m.—Adult Bible Society

ST. SAVIOUR'S
Henry and Catherine St., Victoria West
Rector: Rev. P. V. Atkinson
8:00 a.m.—Holy Communion
10:00 a.m.—Holy Eucharist
1st and 3rd Mattins, 2nd and 4th

ST. MICHAEL'S
4733 West Saanich Rd.
11 a.m.—Holy Communion and Church School
ST. THOMAS'
Vanalman Ave. off Glanford
9:30 a.m.—Mattins and Church School
Rev. W. E. Greenhalgh, Rector

ST. PAUL'S
1379 ESQUIMALT ROAD
8:00 a.m.—Holy Communion
9:30 a.m.—Eucharist
11:00 a.m.—Mattins
Canon G. H. Greenhalgh

FIRST UNITED CHURCH
Quadra at Balmoral Road
"THE HEART OF FAITH"
Rev. Robert J. D. Morris
● Delayed broadcast — CKDA — 7:00 p.m.
7:30 p.m. in the Youth Room
"DISCOVERY"
Rev. R. A. Faris
● Songs with the Connectors

METROPOLITAN UNITED CHURCH
Pandora at Quadra Street
(382-8184 or 383-2897)
"For a Closer Walk With God"
Ministers: Rev. A. E. King, B.A. Rev. E. Laura Butler, B.A., S.T.M. Rev. Robert Moses
9:30 a.m.—Teenage Breakfast
11:00 a.m.—"IT'S NOT ME, LORD"
Rev. E. Laura Butler
Soloist: Mrs. Dawn Benoit
7:30 p.m.—"CONFUSION OF TONGUES"
Rev. A. E. King
Music by Student Nurses' Choir of St. Joseph's Hospital
Weekday Kindergarten 9-11:30 a.m. 4 and 5 years of age
Choir Director: Mr. Don Kyle
Organist: Mr. Eric Boothroyd

CENTENNIAL UNITED CHURCH
Gorge Rd. at David St.
(Opposite Colony Motor Inn)
Minister—Rev. John Travis
11 a.m.
'Telling It Like It Is'
or
"Lessons From Life"
Church School — All Depts.
Gorge Bus No. 8 leaves Douglas at Yates for Church at 10:45 a.m.
Organist and Director of Music: Ian R. Westmacott, A.R.C.T.

THE CHURCH OF ST. AIDAN
(United Church of Canada)
Richmond at Cedar Hill Cross Road
University Area Church
Minister: Rev. J. Rae Allan
Director of Music: Mrs. Vera Barclay
Sunday School Rally Day
Service 9:30 a.m.
Nursery at 11:00 a.m.

Oak Bay United Church
Mitchell and Granite
Rev. Alexander Calder
Rev. D. B. Sparling, D.D.
Organist R. W. Kroeger
10:00 a.m.—One Service
One Sunday School 10:00 a.m.
"Behind Locked Doors"
Young People 7:00

FAIRFIELD UNITED CHURCH
Corner of Moss and Fairfield Road
Minister: Rev. H. W. Kerley
11:00 a.m.
"The Two Rivers"
7:30 p.m.
"Our Knowledge of God"

Belmont Ave. United
Belmont Ave. at Pembroke Street
Rev. Murray Henderson, B.A.
11:00—"Hope In Despair"
S.S. Registration at 11:00
Young People 7:00
"A Friendly Community Church"

ANGLICAN SERVICES

ST. LUKE'S
(Corner Cedar Hill and Cedar Hill X Road)
Serving the Cedar Hill, Shelbourne, Richmond and University Area
Rector: The Venerable C. E. F. Wolff
8:00 a.m.—Holy Communion
9:30 a.m.—Family Eucharist
11:00 a.m.—Sunday School (All Departments)
11:00 a.m.—MORNING PRAYER
7:30 p.m.—Evensong

Communist China Now Producing Medium-Range Jet Bombers

By MICHAEL GETLER
The Washington Post

Communist China is now producing its own medium-range twin-engine jet bomber able to carry nuclear weapons to targets 1,500 miles beyond its borders, says highly reliable U.S. sources.

The aircraft is a Chinese copy of the Russian TU-16 "Badger" that has been in service in large numbers with Soviet air forces since 1955.

Initial production versions of the plane—the first jet bomber ever manufactured inside mainland China—were recently spotted by high-flying U.S. reconnaissance craft, either satellites or U-2s.

American weapons experts estimate the Chinese may be able toproduce four of five TU-16s a month at the most, but say it is too early to tell whether they have made any improvements in the plane's performnce over the Russian version.

OBSOLESCENT

The Soviet TU-16 can fly at about 590 miles per hour.

By Western standards, however, the Badger is considered obsolescent. It would have trouble getting through any modern air defence system composed of high-speed fighters and surface-to-air missiles.

If a few did get through, however, they could cause considerable damage. The Badger can carry 20,000 pounds in its bomb bay, which means each aircraft can probably handle several small nuclear weapons in the 20-kiloton class, about the same explosive power that was used by the United States over Nagasaki in August, 1945.

Though the plane presents no threat to the U.S. mainland, several major Russian cities fall within its range, as do Soviet military concentrations along the 4,200-mile common border with Red China.

Targets in all of Southeast Asia, Japan, Korea, Taiwan and the Philippines would also be within striking distance.

Britain's Institute for Strategic Studies has recently estimated that the Chinese have enough nuclear material on hand to make about 150 atomic bombs.

Ironically, it was the Russians who got their erstwhile friends into the Badger business, supplying a few TU-16s in the late 1950s to the Chinese and helping set up a factory to produce them.

After Soviet technicians pulled out in 1960, however, the Chinese apparently had difficulty in mastering production techniques, for large aircraft, as well as financial troubles.

Until now, the primary means available to the Chinese to deliver nuclear weapons has been about 150 obsolete Russian-built II-28 "Beagle" light bombers.

Also delivered before Sino-Soviet relations reached the breaking point in 1960, these craft are now some 20 years old, can fly about as fast but only half as far as the Badger and can carry only one-fourth of its payload.

The Chinese have also been striving to develop both medium range (1,200-1,500 miles) and intercontinental range ballistic missiles but both programs have run into trouble and neither is operational yet, according to Pentagon estimates.

TECHNICAL PROBLEM

U.S. intelligence had estimated nuclear-tipped MRBs would be in Chinese hands by 1967, based on a fast and highly successful nuclear test program which included in October, 1966, lofting an atomic warhead 400 miles down a test range aboard a modified Soviet missile, also provided earlier.

Several reasons for the NRBM delay have been advanced; trouble with the missile guidance system, disruption of work by chairman Mao's Red Guards, and an alleged decision to skip the first version and go on to a better one.

Well informed sources, however, now believe the principal problem has been technical, and remain convinced that deployment of operational MRBMs is close at hand.

The decision to forge ahead with the TU-16 may have come as an insurance measure when the MRBM development ran into trouble, but some defence analysts believe the Chinese have accepted the idea of having a mixed force of missile and bomber weapons.

Furthermore, the fact that scarce financial resources have been used to produce a medium-range bomber is seen by some China-watchers in this country as evidence that Chinese leadership indeed decided several years ago to concentrate upon strengthening their regional military capability as best they could, rather than attempting to make an even more costly and uncertain leap directly into ICBMs.

Analysts believe a growing realization that Russia had replaced the U.S. as the principal nuclear threat to China was instrumental in shifting Chinese attention closer to home.

Helping the decision along, however, was the massive American involvement in a land war at China's doorstep, and U.S. bombing of North Vietnam which, on several occasions, came very close to the Chinese border.

Once deployed, medium-range nuclear weapons, especially missiles which can reach Russian cities and against which there is no defence at this point, would probably serve as an effective deterrent against the Soviets, it is reasoned.

The United States could be held at bay by the spectre of several non-Communist nations in Asia held hostage by the threat of Chinese nuclear retaliation.

Bridge Reopened

MISSION (CP) — The bridge across the Fraser River which burned last week reopened early today to rail traffic. A department of highways spokesman said he was hopeful it would be opened to vehicular traffic later in the day.

Victoria Prayer Group
(Undenominational)
Wednesday 23rd Sept. 3 p.m.
Dominion Hotel
BIBLE STUDY
OPEN TO ALL

GET A FREE ORCHID PLANT. LAST CALL FOR ORCHID CLASS STARTING 9:30 A.M., SUNDAY, 27TH SEPT. LEARN TO GROW ORCHIDS AND HAVE FUN. BOB BAILEY—"THE ORCHID MAN" — 479-1777 FOR COMPLETE FLORAL NEEDS. FREE DELIVERY.

SCHOOLS IN...
N NEW TERM
E NEW TEACHERS
W NEW CURRICULUM
9:45 a.m. EVERY SUNDAY D.V.
Boys and Girls 6 years to 16
Very Welcome at the Christadelphian Hall
901 KINGS RD.
(Across from the Rose-Blanshard Urban Renewal Housing)
For Transportation or Further Information
CALL 477-3028

SINCE 1912
Your Community Chapels
Dedicated to Service
THREE FUNERAL CHAPELS
MEMORIAL CHAPEL OF CHIMES
Victoria, B.C.
Phone 388-5155, 388-5156, 383-7511
CHAPEL OF ROSES
Sidney, B.C. Phone 656-2932
CHAPEL OF HEATHER
Colwood, B.C. Phone 478-3821
Sands MORTUARY LTD.

COMING TO VICTORIA
JOHN FRENCH



* Nightly Services 7:45 p.m.
* 5-Day Drama School Begins Tues., Sept. 28 6:30-7:30 p.m.

★ Active in over 40 Movie Productions including Walt Disney's "Robin Hood."
★ Experienced conversion in Billy Graham's London Crusade.
★ Is the founder and director of The Christian Drama League of America.
★ Brings a provocative and relevant message for this now generation.

10 Dramatic Days—Sept. 25 Through Oct. 4
BEGINS FRIDAY, SEPT. 25
FIRST BAPTIST CHURCH, 1600 QUADRA
WELCOME RALLY, 7:45 P.M.
Saturday, Sept. 26, 7:30 p.m. Social Credit League Banquet
Ingraham Hotel, Banquet Room
CONTINUES NEXT SUNDAY
11:00 a.m. Faith Temple 3:00 p.m. and 8:45 p.m., First United Church
CHRISTIAN DRAMA WORKSHOP
NAME .....
ADDRESS .....
AGE .....
NON-DENOMINATIONAL FREE ADMISSION
CLIP AND MAIL TO: The Secretary
Christian Drama Workshop
2124 Chambers Street Victoria, B.C.

Engagements and Weddings

Engagements

Quinn — Vallance

Commodore and Mrs. Howard L. Quinn, 1701 Cedar Hill Crossroad, Victoria, B.C., are pleased to announce the forthcoming marriage of their elder daughter, Marilynn MacQueen, to Mr. Neil W. Vallance, younger son of Mr. and Mrs. Glen Vallance, 4009 White Rock, Victoria, B.C.

The wedding will take place on Saturday, September 26, 1970, at 3:30 p.m., in C.F.B. Naden Chapel, Esquimalt, with Command Chaplin William Taylor officiating.

Ruddick — Hammill

Captain and Mrs. G. G. Ruddick, Deep Bay Drive, R.R. 1, Qualicum B.C., are pleased to announce the forthcoming marriage of their eldest daughter, Linda Patricia, to Mr. David Charles Hammill, son of Mr. and Mrs. A. C. Hammill, North Delta, B.C.

The wedding will take place Saturday, October 10, 1970, at 2 p.m., in St. John's Anglican Church with Canon G. Baker officiating.

Dunn — Faulds

Mr. and Mrs. Dunn, 37 Northland Road, Blackley, Manchester, 9, England, take great pleasure in announcing the engagement of their only daughter, Linda, to Mr. Robert Faulds (Bobby Hanna), son of Mr. and Mrs. William Faulds, 1604 Oaklands Avenue, Victoria, B.C., Canada.

The wedding date will be announced later.



Perks — Ritchie

Mr. and Mrs. Rodney H. Perks, No. 7, 2861 Craigowan Road, take pleasure in announcing the forthcoming marriage of their only daughter, Deborah Catherine Edith, to Mr. Kenneth John Ritchie, son of Mr. and Mrs. Robert L. Ritchie, 3126 Harriet Road.

The wedding will take place on Saturday, October 31st, 1970, at 7 p.m., in Christ Church Cathedral with Reverend R. Hoult officiating.

McMurdo — Coward

Mr. and Mrs. William McMurdo, Victoria, B.C., announce the forthcoming marriage of their daughter Helen Lucille, to Mr. Charles Rodney Coward, son of Mrs. Helen Coward, Sidney, B.C., and the late Mr. Robert Coward.

The wedding is to take place Saturday, October 17, 1970 at 8 p.m., in St. Andrew's Anglican Church, Sidney, with Reverend Robert Sansom officiating.

Smart — Randall

Mr. and Mrs. Frank Smart of 2536 Wootton Crescent, are pleased to announce the forthcoming marriage of their only daughter, Sharon Ethel, to Mr. William David (Bud) Randall, eldest son of Mr. and Mrs. Walter Randall, 204 Superior Street.

The wedding will take place on October 10th, 1970, at 8 p.m., in St. Aidan's United Church. Reverend J. Rae Allan will officiate.

Harris — Doyle

Mr. and Mrs. G. E. Harris announce the engagement of Mr. Harris' youngest daughter, Barbara Elizabeth, to Mr. Michael Norbert Doyle, son of Mr. and Mrs. Frank Doyle, of Vancouver, B.C.

Olson — Baker

Mr. and Mrs. George Olson of 6670 Tamany Road, Victoria, are happy to announce the engagement of their youngest daughter, Marla Violet, to Mr. James Arthur Baker, son of Mr. and Mrs. Harold Baker, of 6682 Tamany Road.

The marriage is to take place October 10, 1970, in Cadboro Bay United Church at 3 o'clock with Reverend Leighton Streight officiating.

Sluggett — Davies

Mr. and Mrs. G. L. Sluggett, 975 Clarke Road, Brentwood Bay, B.C. are pleased to announce the forthcoming marriage of their daughter Linda Gail, to Mr. Bradley Richard Davies, son of Mr. and Mrs. Robert Davies, 3388 Tunnah Road, Nanaimo, B.C.

The wedding will take place at the Brentwood United Church on Saturday, October 10, 1970 at 7:30 p.m. with Reverend J. M. Wood officiating.

Romano — Hurdle

Mr. and Mrs. A. J. (Sparky) Romano, 3403 Henderson Road, wish to announce the forthcoming marriage of their youngest daughter, Carmela Maria to Mr. Donald Brian Hurdle, son of Mr. and Mrs. R. Hurdle, 1644 Myrtle Avenue, on Saturday October 17, 1970, at 2 p.m., in St. Patrick's Church. Reverend Father Patrick Ratchford officiating.

Farrell — Blocklinger

Mr. and Mrs. M. H. Farrell, 3315 Fircrest Place, Victoria, take pleasure in announcing the engagement of their third daughter, Mary Adele, to Mr. Charles Blocklinger, youngest son of Mr. and Mrs. W. Blocklinger, Edmonton, Alberta.

Wedding to be announced.

Buness — Anderson

Mr. and Mrs. P. N. Buness, 1177 Clarke Road, Brentwood Bay, B.C., are pleased to announce the forthcoming marriage of their daughter, Sharon Frances, to Mr. Brian Eric Anderson, eldest son of Mr. and Mrs. J. E. A. Anderson, 10383 Bowerbank Road, Sidney.

The wedding will take place Saturday, October 3, 1970 at 7 p.m., in Shady Creek United Church.

Streeter — Freney

The engagement is announced of Miss Rhonda Streeter, daughter of Mrs. E. Streeter, 523 Rithet Street, Victoria, and the late Mr. W. T. Streeter, and Mr. Brian Edward Freney, son of Mr. and Mrs. William Freney, of Calgary.

The marriage has been arranged take place Saturday, October 24, 1970, at 4:30 p.m. in Christ Church Cathedral, Victoria.

Hobbs — Gillis

Mr. and Mrs. Keith H. A. Hobbs, 142 Beechwood Avenue, are pleased to announce the forthcoming marriage of their daughter Laura Lorraine, to Mr. Gordon D. Gillis, son of Mr. and Mrs. Donald O. Gillis, 1002 Lyall Street.

The wedding will take place at 7:30 p.m. Saturday, October 17, 1970 in St. John's Church.

Standen — Allison

Mr. and Mrs. Harry Standen, R.R. 1, Cowichan Station, announce the engagement of their younger daughter, Susan Pearl, to Mr. James Douglas Allison, eldest son of Mr. and Mrs. James Allison, 3363 Salsbury Way, Victoria.

The wedding will take place October 2, at 8:30 p.m. in Saint Peter's Church, Quamichan.

Armstrong — Asgeirsson

Mr. and Mrs. C. B. Armstrong, 4124 Gordon Head Road, Victoria, are pleased to announce the forthcoming marriage of their eldest daughter, Frances Linda, to Mr. Robert Jochum Asgeirsson, only son of Mr. and Mrs. J. Asgeirsson, Winnipeg, Manitoba.

The wedding will take place Saturday, October 10th, 1970 at 8 p.m. in St. Dunstan's Anglican Church, Reverend W. J. Lunny officiating.

Farmer — Perullet

Mr. and Mrs. J. Farmer, 1706 Kings Road, are happy to announce the engagement of their daughter Yvonne Carol to Mr. Jerry Perullet, son of Mr. R. J. Perullet and Mrs. E. Perullet.

The wedding will take place October 10, 1970, in First United Chapel, Balmoral Street, Reverend R. Travis officiating.

Blundell — Brown

Mr. and Mrs. Leslie G. Blundell, Cherry Point Road, Cobble Hill, B.C., wish to announce the forthcoming marriage of their daughter, Deborah Ellen, to Mr. Murray Robert Brown, elder son of Mr. and Mrs. Andrew S. Brown, of Victoria, B.C.

The wedding will take place October 17, 1970, at St. Andrew's Church, Cowichan Station, B.C.



Weddings



Songhurst — Wills

Reverend C. Leighton Streight united in marriage Maureen Ann, daughter of Mr. and Mrs. Ralph Wills, 2535 Kilgary Place, with Peter Charles, son of Mr. and Mrs. Frank E. Songhurst, 1860 Grandview Drive, in Cadboro Bay United Church on August 28th, 1970.

The bride was given in marriage by her father and was attended by Miss Linda Bonner as maid of honour. Miss Eileen Songhurst and Miss Margaret Songhurst, sisters of the groom, and Miss Patricia Shade were bridesmaids. Mr. David Songhurst attended his brother as best man and the ushers were Mr. Pat Bion, Mr. Michael O'Connor and Mr. Paul Baines.

Miss Colleen Message presided at the guest book and Mr. Michael O'Connor was M. C. at a reception held at the Uplands Golf Club. Dr. G. P. Thomas proposed the toast to the bride.

Out-of-town guests included Mr. and Mrs. H. O. Wills, Hythe, Kent, England and Mrs. J. A. Dunlop, Rochester, Kent, England; Miss A. E. Songhurst, Calgary, Alberta, and Mr. Gary Bonner, Vancouver, B.C.



Knoke — Kemp

A double ring ceremony was solemnized on July 18, 1970 at 7 p.m. in Belmont United Church, Victoria, when Anne, elder daughter of Mr. and Mrs. James Kemp of 2963 Foul Bay Road, exchanged marriage vows with Mr. Leonard John Knoke, son of Mr. and Mrs. Walter Knoke, 884 Lampson Street. Reverend Dr. D. B. Sparling and Reverend Murray Henderson performed the ceremony.

Given in marriage by her father, the bride was lovely in a floor length gown of ligoda trimmed with Guipure lace featuring an empire waist and puff sleeves. An Anne of Cleves bonnet was offset with a chapel length four-tiered veil of silk illusion and a floor length cathedral veil edged in daisies adding to the built-in train of the dress. The bride carried a round bouquet of multi-colored daisies and stephanotis and a sprig of heather for good luck. Her only jewellery was a gold locket, a gift from the groom. The bride was attended by her sister, Miss Val Kemp, as maid of honor, and Miss Kathy Knoke, sister of the groom, and Miss Nancy Robson were bridesmaids. They were attired in identical floor length gowns of apple green sheer over taffeta, appliqued with white daisies, and wore matching apple green picture hats. They carried posy bouquets of yellow sweetheart roses and Marguerita daisies. Miss Tracy Smith, acting as flower girl was captivating in a floor length gown of yellow peau d'elegance trimmed with white lace. She wore fresh daisies in her hair and carried a basket of Marguerita daisies. Best man was Mr. Ted Price and Messrs. Norman Piercy and John Hutchison acted as ushers. A reception was held at Holyrood House. Mr. Robert Ralston of Vancouver gave the toast to the bride and music was supplied for the evening by Mr. Gerry Inglis and his band.

After the reception, the young couple left on a motor trip to Southern Oregon. On their return they will make their home in Victoria.

Out-of-town guests were Mr. and Mrs. R. Ralston and their sons Barry and Gordon of West Vancouver. Mr. and Mrs. Alan Husband of Prince George, and Mr. and Mrs. Steve Dunc of Seattle.

Gray — Gaye

Mr. and Mrs. Joseph C. Gaye of North Vancouver, B.C., are pleased to announce the marriage of their elder daughter, Joanne Patricia, to Mr. Douglas Alvin Gray, son of Dr. and Mrs. T. W. A. Gray of Victoria, B.C.

The wedding took place in the chapel of St. Catherine's Anglican Church in North Vancouver on September 5th, Reverend Ian Grant officiating. The couple are both graduates of the University of British Columbia.

Howard — Wallace

Mr. and Mrs. John Wallace announce the marriage of their daughter Elizabeth Anne, to Mr. John Christopher Howard. The wedding took place in Victoria on Friday, September 4, 1970. The bride's twin sister Sherry attended as bridesmaid. Best man was Mr. Terry Butchart.

The newly married couple will reside in Victoria.

Laing — Brown

The wedding was solemnized on September 5th, 1970 of Mary Elizabeth Brown, daughter of Mrs. Mary Stephens Brown of Victoria and Mr. Frederick T. Brown of Vancouver, to Mr. Robert W. Laing, son of Mr. and Mrs. Walter H. Laing of Victoria.

The ceremony took place in St. Luke's Anglican Church, Reverend O. L. Foster officiating. Following a reception at the Union Club, Mr. and Mrs. Robert Laing travelled to San Francisco. They will reside in Vancouver, B.C.

Ross — Knight

Mr. and Mrs. D. Knight, Victoria, B.C. announce the marriage of their daughter, Barbara Diane, to Mr. Norman Mark Ross, son of Mr. and Mrs. D. Ross, Sooke, B.C. The marriage took place on September 5, 1970, at Trinity Presbyterian Church with Reverend G. D. Smith officiating.

Sawyer — Melville

A double-ring ceremony was solemnized on September 4, 1970, at 7 p.m. in Christ Church Cathedral when Janice Louisa Melville, daughter of Mr. and Mrs. J. C. Melville, 500 Transit Road, exchanged marriage vows with Evan Dean Sawyer, son of Mr. and Mrs. David Sawyer, 1940 Woodley Avenue. Reverend Father Hoult officiated.

Given in marriage by her father, the petite bride was lovely in a floor-length A-line gown of white faille featuring a front panel of alternating rows of ruching and lace which was repeated at the high neckline and wrists and on either side of the inverted pleat opening into a train. White silk flowers with tiny buds falling on either side held her veil of illusion tulle. She carried a cascade of yellow rosebuds and ivy tendrils accented by a single white gardenia and baby's breath. The maid of honor, Miss Arlene Muncaster, and the bridesmaids, Misses Jean McIlree, Astrid de Waal and Noreen Sawyer wore floor-length gowns of yellow peau de soie trimmed with panels of ruffled white lace and identical in design to the bridal dress. The headpieces were white daisies and baby's breath. Best man was the groom's brother, Mr. Stephen Sawyer and the ushers were Messrs. Derek Melville, Bard Haddrell and Don Weigand.

The mother of the bride wore a floor-length princess line gown of ivory and maize brocade. The mother of the groom chose a slim floor-length gown of bonded lace in pastel tones.

A reception was held at the Union Club of Victoria. Mr. R. M. Phillips gave the toast to the bride. After the reception, the young people left on a motor trip along the Oregon Coast. For her going away outfit, the bride chose a pant suit of pale beige with brown accessories.

Out of town guests were Mr. and Mrs. Derek Tye, Dr. and Mrs. Michael Tye and Mr. and Mrs. Evan Sawyer and Miss Noreen Sawyer.

Gordon — McCaw

Wedding vows were exchanged on August 29, 1970 in St. Andrews Chapel between Margaret Joan McCaw, elder daughter of Mr. and Mrs. E. C. McCaw, of Sardis, B.C., and Jack Oliver Gordon, eldest son of Mr. and Mrs. R. D. Finch-Field of 773 Gladiola Avenue, Victoria, B.C.

Given in marriage by her father, the bride wore a simple pink dress and carried a small white Bible covered by white orchids and stephanotis with matching stephanotis in her hair. Mrs. Annie-May Clakson as Matron of Honor wore a mauve dress and carried a bouquet of sweetheart roses. Mrs. David Danielson of Spokane, Washington, cousin of the bride, was organist. Best man was Mr. Peter Penner, and ushers were Mr. Stanley Florchyk and Master Edward Finch-Field, brother of the groom.

A lovely recention followed at the home of the groom's parents. The mother of the bride chose a beige suit with purple hat and the mother of the groom a lovely pale yellow and white dress and coat ensemble. Mr. Stanley Florchyk proposed the toast to the bride. Following the reception the couple left on a camping honeymoon.

Out-of-town guests included the bride's parents Mr. and Mrs. E. C. McCaw of Sardis, B.C., the bride's sister, Miss Maureen McCaw, also of Sardis and the bride's brother and nephew, Mr. Alan McCaw and son Billie, both of Surrey, B.C. Also in attendance was the bride's paternal grandmother, Mrs. Leath McCaw of Regina, Saskatchewan; Mr. and Mrs. R. Derksen and Patty of Chilliwack, B.C.; Mrs. Beth Clarke and Debbie Clarke of Surrey; Mrs. Jim Alton, Coquitlam; Mr. and Mrs. A. C. Smith, Kamloops; Mr. and Mrs. J. H. Smith, Hope; Mr. and Mrs. J. Moors, Delta; Mr. and Mrs. D. Danielson, Spokane, Washington; Mr. and Mrs. Clare Smith, Kamloops.

Burrows — Ball

Mr. and Mrs. W. J. Burrows Jr. (nee Sally Ball) have returned from their honeymoon. They visited the groom's parents in Greenford, Stanley, Co. Durham, England, and motored through France, Luxembourg, W. Germany and Belgium.

Canon Charles Bishop performed the double-ring ceremony June 29, 1970, at St. George the Martyr Church, Cadboro Bay. This was followed by a reception in the garden of the bride's parents, Mr. and Mrs. F. T. Ball, 3335 Weald Road. The bride was attended by Miss E. Dunn of Victoria.

Among out of town guests were the groom's sister, Wendy of Nassau, Mr. F. T. Ball, the bride's brother of Vancouver, B.C., Mrs. Eugene Burton of Medicine Hat, Alberta, Mr. and Mrs. W.m. Egbert, Mr. and Mrs. J. Fulton and David Fulton of Calgary, Alberta, Mrs. Wright and Sally of Edmonton, Mr. and Mrs. Adams of Vancouver.

The happy couple are now making their home at the Fernwood Apartments on Begbie Street, Victoria.

Sharp — James

The marriage is announced of Mrs. Florence A. James of Victoria and Squadron Leader Alfred W. Sharp, B.E.M., of Brentwood, B.C.

The ceremony performed by Reverend Benson Summers took place at 11 a.m. Saturday, September 19 in Metropolitan United Church Chapel, Pandora Avenue, Victoria. Attendants at the wedding were Mr. and Mrs. Gordon Fotheringham, Cowichan Station.

Special guests at the wedding breakfast in the Balmoral Room, Holyrood House were Reverend and Mrs. Benson Summers, Victoria; Mr. and Mrs. Eric Lodkrantz of Coquitlam, Warrant Officer and Mrs. J. F. Crockford and daughter Shirley and Elizabeth of Chilliwack, C.F.B.



Frewing — Fraser

A pretty evening wedding took place on June 28th in Fairfield United Church when Sharen Margaret, daughter of Mr. and Mrs. D. M. Fraser of Victoria and Daniel Edwin, son of Mr. and Mrs. Frederick Frewing of Victoria exchanged vows. Reverend H. W. Kerley officiated. Sgt. C. Pierce of Nanaimo piped the bride into the church.

Given in marriage by her father, the bride wore a gown designed by the matron of honour and made by the bride, of pale pink Italian satin overlaid with sheer white embroidered organza, featuring an Empire waistline, long puffed sleeves with buttoned cuffs with the back flowing to a slight train. Her chapel veil was of silk net. She carried a bouquet of Verona roses, gardenia and stephanotis and a silk handkerchief of her maternal great-grandmother. Matron of honour, Mrs. James Steen of Seattle and attendants Miss Heather Fraser, Miss Joanne Nygren and Mrs. G. Woodley and the flower girl Dana Anderson were gowned alike in pale pink peau de soie overlaid with sheer white organza. Master Richard Parker was the ring bearer. Best man was Mr. John Loucks of White Rock and Messrs. Greg Fraser, Rene Opocensky and Ron Schmidt acted as ushers. Mrs. R. Schmidt, sister of the groom, sang "May Each Day" accompanied by Dr. Ian Beadle on the organ. The mother of the bride wore a blue silk worsted gown with a jewelled neckline, matching coat and hat. Mother of the groom was attired in a pink silk gown featuring a beaded collar, and pink hat.

The reception was held at Olde England Inn where Mr. G. St. Germain, Seattle, proposed the toast to the bride. Miss Leslie Smith, Qualicum, was in charge of the guest book. Before leaving for a honeymoon to a Gulf Island Lodge, the bride presented her bouquet to her mother. The bride's going away outfit was of silvery gray jersey with pleated skirt and shirt blouse topped by a pink stole. The young couple are now living in Vancouver.

Finlan — Humphrey-Jones

First United Church was the scene of a pretty double ring ceremoney at 7 p.m. on August 29, 1970 uniting in marriage Helen Lucille, daughter of Mr. and Mrs. R. Humphrey-Jones, 2640 Mount Stephen Avenue and Mr. John Dale Finlan, son of Mr. and Mrs. J. A. Finlan, 1998 Stanley Avenue, Victoria. Reverend R. Morris officiated.

Given in marriage by her father, the bride wore a floor-length gown of peau de soie. A band of daisies held her chapel veil and she carried a cascade of yellow rosebuds centred by two green orchids. Maid of honour, Miss Berna Kellington was gowned in apple green and bridesmaids Misses Daleah Doore, Judy Humphrey-Jones and Mrs. Penny Manson wore orange gowns. Each carried yellow long-stemmed rosebuds. Best man was Mr. Denis McCrea and Messrs. Bill Kerr, Brian Heard and Mike Green ushered the guests. Mr. Fred Manning, uncle of the bride, proposed the toast. After the reception the newlyweds left on their honeymoon to the Okanagan. On their return, the couple will reside in Vancouver.

Phillips — Bruncic

On August 29, 1970, the marriage of Tatyana Bruncic, daughter of Mr. and Mrs. Ivan Bruncic, Ob Potoku 6, Ljubljana, Yugoslavia, to Mr. Rhys Phillips, son of Mr. and Mrs. R. G. Phillips, 988 Claremont Avenue, Victoria, B.C. took place in Ljubljana, Yugoslavia where Miss Bruncic and Mr. Phillips were students at Ljubljana University. The bride was attended by her cousin, Mrs. Bovan Djuric, and best man was Mr. Paul Bailey of Toronto, Ontario.

Following the wedding the bride and groom left for a honeymoon at Porec on the Adriatic coast, after which they will travel to Hamilton, Ontario where Mr. Phillips will continue his studies towards his doctorate in Political Science and Mrs. Phillips her work in English Literature and Art History.

Edwards — Hutcheson

Mr. and Mrs. Alec Hutcheson, 3910 Hobbs Street, take pleasure in announcing the marriage of their daughter, Susan Elizabeth Anne, to Mr. Keith Alexander Edwards, son of Mr. and Mrs. Alex Edwards, Mono Road, Ontario.

The ceremony took place on Saturday, September 5, in Cadboro Bay United Church with Reverend Leighton Streight officiating. Miss Valerie Barnes was Maid of Honor and Miss Mavis Edwards, sister of the groom, was bridesmaid. Mr. Rick Crook was best man and Mr. Walter Thorneloe was usher.

A reception was held at the home of the bride's parents where Mr. W. J. D. Hoskyn proposed the toast to the bride.

Haydu — Howe

Mr. and Mrs. N. L. Howe of 2101 Neil Street, Victoria, B.C. are pleased to announce the marriage of their only daughter, Heather Elaine, to Mr. Stanley E. Haydu of Calgary, Alberta.

The marriage took place in Calgary on August 31, 1970 where the young couple will reside.

Weicked — Laurie

St. Joseph's Catholic Church, Warfield, was the scene of a lovely wedding on August 15, at 7:30 p.m. when Patricia Mae, daughter of Mr. and Mrs. John Laurie, 605 Kipling St., Trail, B.C. became the bride of Mr. Bruce Anthony Weicker, son of Mr. and Mrs. Roger Weicker, 799 McKenzie Ave., Victoria. The saying of the marriage vows was solemnized by Father Bill Laurie, the bride's brother. Mrs. D. Rusnell was organist. Pink gladiolas adorned the altar, white bows centred with pink gladiolas marked the pews.

The bride, given in marriage by her father, was lovely in a full length A-line, semi-fitted, white lace sleeveless gown over taffeta, featuring a mandarin collar. The full length coat, sheer over taffeta, featured long lace sleeves with French cuffs, and a bow closing at the empire waistline. Her four-tiered scalloped veil was held in place by a head band covered in fabric daisies. She wore a pearl pendant and blue sapphire earrings, gifts from the groom, and carried a cascade bouquet of white daisy mums with pink sweetheart roses. Mrs. Sam Gruden, sister of the bride attended as matron of honour. Mrs. Russel Raine, Victoria, was bridesmatron, and Miss Elaine Weicker, Victoria, sister of the groom, was bridesmaid. Mr. Bob Weicker was best man for his brother. Ushers were Mr. Raymond Weicker, brother of the groom and Mr. Stuart Laurie, brother of the bride.

Warfield Community Hall was tastefully decorated in pink and white floral arrangements and green tapers, for the reception held there. The three tiered wedding cake made by the bride's mother and beautifully decorated by the bride, was topped with two doves holding rings. Mr. Sam Gruden was master of ceremonies. Mr. Lew Strasser, uncle of the bride, proposed the toast to his niece. Miss Yvonne Weicker, groom's sister attended the guest book.

For a honeymoon trip to Glacier National Park the bride chose a three piece turquoise knit suit with white accessories, and a yellow orchid corsage.

Telegrams were received from St. John's, Nfld. and Victoria. Out of town guests attended from Calgary, Victoria, Aldergrove, Vancouver, and Kenora, Ont.

Lewis — Harrop

The marriage is announced of Virginia Sheffield Lewis to Mr. Alan Cameron Harrop, on Thursday, September 10, 1970, in the Chapel of St. John's Church, Victoria.

Rates for publication of Wedding or Engagement notices, with or without pictures, available on request from the Advertising Department. (Special forms to assist you in writing copy also available.) Copy for weekend editions should be in the Victoria Press office no later than 5 p.m. the Wednesday prior to publication date.

BUSINESS OFFICE OPEN
8 A.M. to 5:30 P.M. Monday to Friday.
(Closed Saturday and Sunday)

386-2121

CLASSIFIED ADVERTISING

Vancouver Island's Largest Shopping Centre In Print

386-2121

BOX REPLIES
All replies to private box numbers available from 8:00 to 6:00 p.m., Monday to Friday, inclusive.

OFFICE HOURS
Classified Counter, 8:00 a.m. to 6:00 p.m. Business Office, 9:00 a.m. to 5:30 p.m., Monday to Friday, inclusive.
CLOSED SATURDAY

TELEPHONE HOURS
8:00 a.m. to 8:00 p.m., Monday to Saturday, inclusive.

CLASSIFIED COPY DEADLINES
Regular classified advertisements may be placed at the counter, 8 a.m. to 6 p.m. on the day prior to publication, Monday to Friday, inclusive, by telephone, 8 a.m. to 8 p.m., Monday to Saturday, inclusive.
All classified semi-display copy must be in the possession of Victoria Press Ltd., 2631 Douglas Street, by 4 p.m. on the day prior to publication, with the exception that copy for Monday Times must be in by 4 p.m. Friday.

FULL COVERAGE CLASSIFIED RATES
AGATE TYPE ONLY
One day 8c per word per day.
Three consecutive days, 7c per word per day.
Six consecutive days, 6c per word per day.
Agate headings and white spaces can be charged at the word rate (5 words per line).
Minimum advertisement 10 words and $1.00.
Each initial, sign, group of figures and abbreviations counts as one word.

All ads requiring a style other than that mentioned above will be charged by the measured agate line (14 agate lines equal 1 inch).
One day 38c per line, $5.32 inch.
Three consecutive days 33c per line, $4.62 inch.
Six consecutive days 28c per line, $3.92 inch.
Ten per cent surcharge if more than one size type is used.
Birth Notices, $2.00 per insertion.
In Memoriam Notices, Cards of Thanks, Death and Funeral Notices, not exceeding 12 lines, $3.25 first insertion and $.40 subsequent insertions. Each additional line, 33c daily.
Births, Deaths, In Memoriam Notices, Cards of Thanks not accepted by telephone.

SUBSCRIPTION RATES
Wherever carrier service is maintained, $2.50 per month.
Single copy sales price: 10c daily, 15c Saturday.
By mail: $3.50 per month; $10.00 per 3 months; $39.00 per year. United States, $4.00 per month.
All other countries, $4.50 per month. Saturday only, 25c per copy, $13.00 per year.
Mail subscriptions are payable in advance.
Authorized as second class mail, Post Office Department, Ottawa.
Member of Audit Bureau of Circulations.

TERMS OF PUBLICATION
The Victoria Press Ltd. shall not be liable for non-insertion of any advertisement beyond the amount paid for such advertisement.
In the event of an error occurring the liability on Victoria Press Ltd. shall not exceed the charge for the space actually occupied by the item in question.
All claims on error in publication shall be made within 12 hours thereafter and if not made shall not be considered. No claim will be allowed for more than one incorrect insertion nor for errors not affecting the value of the advertisement.
All estimates of cost are approximate. Advertisers will be charged with space actually used.
All advertising copy will be subject to approval of the Victoria Press Ltd., who reserves the right in its sole discretion to classify, reject or insert copy furnished.
Advertisements must comply with the British Columbia Human Rights Act which prohibits any advertising that discriminates against any person because of his race, religion, sex, colour, nationality, ancestry or place of origin, or because his age is between 44 and 65 years, unless the condition is justified by a bona fide requirement for the work involved.
While every endeavor will be made to forward replies to box numbers to the advertiser as soon as possible, we accept no liability in respect of loss or damage alleged to arise through either failure or delay in forwarding such replies however caused, whether by negligence or otherwise.

CIRCULATION REPRESENTATIVES
Duncan, Chemainus—
P. J. Rogers 746-6181
Lake Cowichan—
P. Edwards 749-6771
Nanaimo—
R. Lakey ..... SK 3-2766

United States Representatives
MATHEWS, SHANNON and CULLEN, INC.
New York, Boston, Chicago, Detroit, Philadelphia, Pittsburgh, Cleveland, Syracuse, Charlotte, Atlanta, Cincinnati.

DUNCAN BUREAU
262 Station Street (Hamilton Electric Building). Office and telephone hours: 1 p.m. to 5 p.m., Monday to Friday, inclusive.
PHONE DUNCAN 746-6181

CLASSIFIED SERVICE FOR DUNCAN COWICHAN VALLEY CHEMAINUS RESIDENTS
Classified Ads Phoned in to our Duncan office before 3:30 p.m. will appear in the following day's papers.
746-6181

PHONE DIRECT
386-2121
TO PLACE YOUR CLASSIFIED AD

NOTICE OF COPYRIGHT
Full, complete and sole copyright in any advertisement produced by Victoria Press Ltd. is vested in, and belongs to Victoria Press Ltd.; provided, however, that copyright IN THAT PART AND THAT PART ONLY of any such advertisement consisting of illustrations, borders, signatures or similar components which is, or are, supplied to Victoria Press Ltd. by the advertiser in the form of engravings, matrices, casts, etc., and incorporated in said advertisement shall remain in and belongs to the advertiser.

CLASSIFICATION INDEX

VITAL STATISTICS
1 Births
5 Deaths and Funerals
8 Cards of Thanks
9 In Memoriam
10 Funeral Directors

NOTICES
11 Monumental
14 Announcements
15 Coming Events and Meetings
16 Catering, Banquet and Reception Rooms
17 Restaurants
18 Places to Visit
20 Lost and Found

EMPLOYMENT
21 Male Help Wanted
25 Male or Female Help Wanted
26 Female Help Wanted
27 Teachers Wanted
29 Situations Wanted Male
30 Situations Wanted Female
31 Situations Wanted Male or Female

BUSINESS SERVICES AND DIRECTORY
36 Business Services and Directory

PERSONAL SERVICES
32 Trade Schools
33 Bands, Musicians and Orchestras
38 Travel
39 Personals
40 Business Personals
42 Education
43 Dancing
71 Music Teachers

MERCHANDISING
60 Fuel
63 Timber
65 Building Supplies
70 Musical Instruments
77 Motorcycles
78 Bicycles
80 Boats and Marine
83 Aeronautical
92 Sporting Goods
93 Stoves and Furnaces
96 Cameras, Supplies and Photo Finishing
97 Furniture
98 TV, Stereo, Radio Sales and Service
99 Groceries, Meat and Produce
100 Miscellaneous for Sale
103 Miscellaneous Wanted
109 Miscellaneous to Rent
112 Wanted to Rent, Miscellaneous
115 Swaps
117 Antiques
119 Florists
120 Garden Supplies
125 Pets and Supplies
127 Chicks, Poultry, Hatching Eggs, Supplies
128 Livestock and Supplies
130 Heavy Equipment, Machinery
135 Farm Implements

AUTOMOTIVE
150 Cars for Sale
151 Foreign Import and Sports Cars
152 New Car Directory
154 Trucks and Buses
156 U-Drives and Auto Washing
158 Tourist Accommodation
185 Convalescent and Rest Homes

RENTALS
190 Room and Board
191 Room and Board Wanted
193 Rooms to Rent
194 Rooms Wanted
197 Housekeeping Rooms to Rent
199 Housekeeping Rooms Wanted
200 Apartments to Rent, Unfurnished
201 Apartments to Rent, Furnished
203 Apartments Wanted
206 Duplexes to Rent
207 Duplexes Wanted to Rent
210 Houses to Rent, Unfurnished
211 Houses to Rent Furnished
212 Houses Wanted to Rent
215 Halls, Warehouses, Stores and Offices to Rent

FINANCIAL
155 Automobile Financing and Insurance
230 Personal Loans and Insurance
233 Mortgage Loans and Insurance
234 Mortgages for Sale
235 Wanted to Borrow

REAL ESTATE
240 Business Opportunities
241 Business Opportunities Wanted
244 Revenue Property
245 Revenue Properties Wanted
247 Commercial or Industrial Properties
250 Houses for Sale
253 Country Homes and Properties
256 Waterfront Properties
260 Condominiums for Sale
263 Garages for Sale, Rent, Wanted
265 Houses Wanted to Buy
268 Listings Wanted
270 Exchange Real Estate
271 Lots for Sale
273 Property for Sale
274 Property Wanted
280 Acreage for Sale and Wanted
285 Up-Island Properties
290 Farms for Sale and Wanted
293 Gulf Islands Properties
295 Listings Cancelled

1 BIRTHS

FOWLER—Born to Mr. and Mrs. Ron Fowler, 842 Selkirk Ave., Victoria, B.C., at St. Joseph's Hospital on Sept. 8, 1970, a daughter, Tina Nicole, 7 lbs. 12 ozs.

HALL—Born to Helen and Del Hall, a daughter, Candice, a sister for Curtis, on Sept. 17. Many thanks to Dr. Brian Pound and staff.

MARSHALL—Born to Mr. and Mrs. Gary M. Marshall (nee Colleen Gibson), 809 Old Esquimalt Rd., at the Royal Jubilee Hospital on Sept. 12, 1970, a son, Rodney Maurice (Roddie), 6 lbs. 9 ozs. Thank you, Drs. Gale, Peet and Beil. (Insured.)

ROSS—Born to Mr. and Mrs. M. G. Ross, 2238 Belmont Ave., Victoria, B.C., at the Royal Jubilee Hospital on Thursday, Sept. 17, 1970, a son, 8 lbs. 4 ozs.

5 DEATHS, FUNERALS

ANDREWS—On Sept. 16, 1970, Mr. William Cecil Andrews, aged 68 years; born in Somerset, England, and a resident of Victoria for the past 7 years; late residence 3200 Wicklow St.; formerly of Ralston, Alta. He leaves his wife, Pamela May, at home; his sons, Ronald Cecil, at home; George Charles, Colwood, B.C., and William Joseph, Comox, B.C.; 10 grandchildren, 3 great-grandchildren; 3 brothers and 1 sister in England. Predeceased by his daughter, Mrs. Minnie Rosemund Black, in 1964.
Service will be held in the Sands Mortuary Limited, "Memorial Chapel of Chimes," on Monday, Sept. 21, 1970, at 1:00 p.m., Mr. John Williams officiating. Interment in the Hatley Memorial Gardens. Those so desiring may contribute to the Gideons International In Canada-Victoria Camp, 1058 St. Patrick St., Victoria, B.C.

BACH — In Victoria, B.C. on September 18, 1970, Mr. George Bach, aged 86 years, born in Tunbridge Wells, Kent, England, and a resident of Victoria for the past 27 years; late residence, 490 Fraser St. He leaves his wife, Florence, at home; daughters, Dorothy, Margaret and Edith, Vancouver, B.C., Violet, Saskatoon, Sask. and Toots, Victoria, B.C.; sons, William, Victoria, B.C.; Wilfred and Norman, Vancouver, B.C.; several grandchildren and great-grandchildren.
Service will be held in the Sands Mortuary Limited, "Memorial Chapel of Chimes," on Monday, September 21, 1970, at 3:00 p.m., Rev. Canon G. H. Greenhalgh officiating. Interment in the Royal Oak Burial Park.

BARTLEMAN—Suddenly, on September 17, 1970, Mr. Vincent James Bartleman, aged 52 years; born in Saanich, B.C., and had been residing in Sooke, B.C. for many years, late residence, 7045 Grant Road. He leaves his daughter, Mrs. F. J. (Faye) Oakes, granddaughters, Rainee and Reena, Duncan, B.C.; his son, Milford J. Bartleman, Saanich, B.C.; sisters, Beatrice and Laura, Saanich, B.C., Josephine, Westholme, B.C., Pricilla, Lillooet, B.C. and Alice in Virginia; his brothers, Ralph, Quesnel, B.C., Gabe, Duncan, B.C., and Dave, Saanich, B.C. Mr. Bartleman served with the 49th Royal Edmonton Battalion during the Second World War, and was a member of The Royal Canadian Legion, Branch No. 54, Sooke, B.C. Prayers will be offered in the Sands Mortuary Limited, "Memorial Chapel of Chimes", on Monday, September 21, 1970, at 8:00 p.m. Service will be held in the Sands Mortuary Limited, "Memorial Chapel of Chimes" on Tuesday, September 22, 1970, at 1:00 p.m. Rev. Father William Mudge, celebrant. Interment in the West Saanich Cemetery.

CHUE — In Victoria, B.C. on September 14, 1970, Chue Can Yan, aged 82 years, born in Canton, China and a resident of Victoria for the past 60 years, late residence, 555 Herald St. He leaves his cousin, Chu Foy.
Arrangements will be announced later by the Sands Mortuary Limited.

DAY—In Victoria, on Thursday, Sept. 17, 1970, George Walter Day of 1440 Dallas Road. He was born in Kent, England and resided at Moose Jaw, Sask., before retiring to Victoria 17 years ago. He is survived by his wife, at home; a daughter, Mrs. Gladys Martin of Victoria; a brother and two sisters in England; a grandson and two great-grandchildren. The remains will be flown to Moose Jaw for funeral services and interment. Chaplin's are in charge of arrangements.

ELLIOT—In Victoria on Sept. 16, 1970, Mrs. Elizabeth Elliot, of 1041 Richardson St., aged 63 years; born in Yorkshire, England, and a resident of this city for the past 31 years. She is survived by 2 sons, George J., of West Hartford, Conn., U.S.A., and Stanley John, of Victoria; 2 grandchildren, George and Paul; 3 brothers, William Hall, of Winnipeg, Man.; Joseph Hall, of London, England, and Thomas Hall, of Australia; 3 sisters, Mrs. T. A. Ranson, of Victoria; Mrs. B. Riley and Mrs. R. Mills in England. She was a member of the Britannia Branch No. 7, RCL, Women's Auxiliary.
Funeral service in McCall Bros. FLORAL CHAPEL, Johnson and Vancouver Sts., on Monday, Sept. 21, at 1:15 p.m., Rev. Canon R. Willis officiating. Interment at Royal Oak Burial Park.

GOODRIDGE — In Victoria, on September 17, 1970, Mr. Thomas Alfred Goodridge, aged 74 years, of 910 Forshaw Rd.; born in Stockton-on-Tees, Durham, England; resident here for 10 years, formerly of Campbell River and Ocean Falls where he was with Crown-Zellerbach. He is survived by his wife, Sarah; nieces and nephews in Edmonton, and a niece, Mrs. R. Makara of Victoria. He was a Veteran of First World War, and was a member of Britannia Branch No. 7, R.C.L., and a member of the Masonic Order, and the Victoria Shrine Band.
Funeral service in McCall Bros. Chapel, Johnson and Vancouver Sts., on Monday, Sept. 21 at 3:30 p.m., followed by cremation. (Flowers gratefully declined.) Auspices Victoria Funeral Lodge, AF &AM No. 2, BCR.

FUNERAL LODGE NOTICE.
Members of Victoria Funeral Lodge, AF&AM, No. 2, BCR, are requested to attend to conduct the funeral of our late brother, Bro. Thomas Goodridge of Saskatchewan Lodge, AF &AM, No. 92, GRA, Edmonton, at McCall Bros. Chapel on Monday, Sept. 21, at 3:30 p.m. Members of sister lodges and sojourning brethren are requested to attend.—R.t. Wor. Bro. C. M. Parrott, WM.

HINDLEY — In Sidney, B.C. on September 18, 1970, Mr. Richard Ernest Hindley, age 82 years. Born in Eramosa, Ontario and had been a resident of Brentwood Bay, B.C. for many years, residing at 7085 Hagan Road. Survived by his wife, Mary, at home; daughter, Mrs. H. C. (Verle) Hawkins, Biggar, Sask.; son, William Bingham, Peterborough, Ont.; 4 grandchildren, 1 great - grandchild; sister, Miss Harriet Hindley, Guelph, Ont.; brothers, George J., Biggar, Sask., Earl L., Guelph, Ont.
Service will be held in the Sands Funeral Chapel of Roses, Sidney, B.C., on Monday, September 21, 1970, at 1:00 p.m. Rev. John M. Wood, officiating. Cremation.

JONES — At the Veterans' Hospital, on September 16, 1970, Edward Frank Jones, aged 76 years, of 1435 Lang Street. Born in England, and a resident of Victoria since 1958, formerly of Regina Sask. Survived by his loving wife, Gladys; one daughter, Mrs. Dorothy Mary Ann Douglas of Courtenay, B.C.; two sons, Robert F. of Edmonton, and Gordon E. of Laguna Beach, Calif.; 5 grandchildren; two sisters in England. Mr. Jones was a member of the Britannia Br. No. 7, R.C.L.
Funeral services will be held in the Thomson & Irving Funeral Chapel on Monday, Sept. 21, at 1:30 p.m., Padre D. Kendell, officiating, followed by cremation. Flowers gratefully declined.

MARTIN — In Victoria on September 16, 1970, Mr. John Martin, aged 42 years, of Stanley Ave.; resident in Victoria for 6 years; formerly of Port Arthur. He is survived by his wife, Constance; his parents, Mr. and Mrs. R. Martin, of Victoria; 5 sisters, Mrs. J. (Patricia) Huzzey, Victoria; Mrs. J. (Mabel) Nuttall, Belleville, Ont.; Mrs. Ina Chavez, Las Vegas, Nevada; Mrs. P. (Florence) Bains, Vancouver, and Mrs. D. (Colleen) Nordstrom, Victoria; 1 brother, Robert, of Victoria.
PRIVATE funeral service in McCall Bros. Floral Chapel, Johnson and Vancouver Sts., on Monday, Sept. 21, with Rev. B. Molloy officiating, followed by cremation.

MICK — Suddenly, in Victoria, on September 18, 1970, Mr. Paul Alexander Mick, aged 50 years, of 1145 Head Ave.; born in Powassan, Ont., and a resident here for the past 11 years. He is survived by his wife, Catherine; one son, David; 2 daughters, Joanne and Linda all at home; his mother; 2 sisters, and one brother in Ontario.
Funeral service in McCall Bros. Chapel, Johnson and Vancouver Sts., on Tuesday, Sept. 22, at 10:30 a.m., Rev. H. E. Tilsey, officiating. Interment at Hatley Memorial Gardens. (Flowers gratefully declined. Friends, if desired, may contribute to the Heart Fund, 620 View St.).

NEMETH—Passed away suddenly in Princeton, Mrs. Ethel Judith Nemeth, aged 70 years, late of Walburn Rd., Rutland, B.C. Surviving Mrs. Nemeth are her loving husband George; three daughters, Edith, Mrs. L. Nyilasi in Hungary, Mrs. M. Turje, in Victoria, and Marianne. Mrs. G. Halasz in Hungary; 8 grandchildren; 6 great-grandchildren.
Funeral service will be held from St. Theresa's Roman Catholic Church in Rutland on Monday, Sept. 21, at 10 a.m. Father G. Henye officiating. Interment to follow in Lakeview Memorial Park. Day's Funeral Home in Kelowna in charge of arrangements.

RICHMOND—In Victoria on Sept. 17, 1970, Mrs. Hilda Richmond, aged 84 years, of 1005 Pemberton Rd.; born in Yokshire, England, and resident in Victoria since 1924. She leaves a brother, Mr. Clement Pickles, of Vancouver; nieces, including Phyllis Wogan, of Seattle, and nephews in Vancouver, England and the U.S.A.
Funeral service in McCall Bros. FLORAL CHAPEL, Johnson and Vancouver Sts., on Monday, Sept. 21, at 11:00 a.m., Mr. J. Brierley of the Christadelphians officiating. Interment at Colwood Burial Park.

SMITH—In Victoria, on Friday, Sept. 18, 1970, George Alexander Smith of 2764 Dewdney Ave. He was born in East Gwillimsbury, Ont. and formerly resided at Abbey, Sask., before retiring in Victoria 37 years ago. He is survived by his wife, at home; a daughter, Mrs. Edna Morrison of Newmarket, Ont.; a brother, Leslie, also of Newmarket; two grandchildren, and five great-grandchildren. He will be accompanied to Queensville for funeral services and interment. Chaplin's are in charge of arrangements.

8 CARDS OF THANKS

We wish to extend our heartfelt thanks and appreciation for the acts of kindness, messages of sympathy and beautiful floral offerings received from our many friends and relatives in Victoria and other cities in our sad bereavement in the loss of our beloved wife and mother. We especially thank Dr. Lockyer, Dr. R. Smith, Dr. Bassett and the staff of the Royal Jubilee Hospital. We also wish to extend special thanks to Rev. H. W. Kerley for his words which brought such peace to us.—Stan Jones and family.

9 IN MEMORIAM

WHITE — In loving memory of my dear mother and father: Rosemary White, who passed away May 2, 1958, and Frederick Charles White, Sept. 19, 1966.
The words that first our baby lips
Learned by heart to say
Dear Mother and Father, though you are gone,
Live on in our hearts today.
—Always remembered by your loving family.

AARONSON—In memory of Burt H. who passed away September 2, 1968.
Fond memories linger everyday.
—Always remembered by Mrs. Aaronson and family.

10 FUNERAL DIRECTORS

McCALL BROS.
Funeral Chapels
1400 Vancouver Street
385-4465 — 385-4466 — 385-4467
Conveniently Located Floral Chapel and Private Chapels
Plenty of Free Parking Directly Opposite

MONDAY
RICHMOND, Mrs. Hilda 11:00 a.m.—FLORAL CHAPEL.
ELLIOT, Mrs. Elizabeth 1:15 p.m.—FLORAL CHAPEL.
MARTIN, Mr. John PRIVATE SERVICE, FLORAL CHAPEL.
GOODRIDGE, Mr. Thomas 3:30 p.m.—FLORAL CHAPEL.

TUESDAY
MICK, Mr. Paul Alexander 10:30 a.m.—FLORAL CHAPEL.

YOUR COMMUNITY CHAPELS Dedicated to Service
SANDS MORTUARY LTD.
Memorial Chapel of Chimes
Victoria, B.C.
388-5155 — 388-5156 — 383-7511
SANDS CHAPEL OF ROSES
Sidney, B.C. 656-2932
SANDS CHAPEL OF HEATHER
Colwood, B.C. 478-3821
Established 58 Years

THOMSON & IRVING
Funeral Chapel
Est. 1906. Formerly of Winnipeg.
A Dignified and Understanding Service at Moderate Cost
PRE-NEED AT NEED
SHIPMENTS
1625 Quadra St. Phone 384-2612

HAYWARD'S CHAPEL
"A GOLDEN RULE SERVICE"
386-3505
734 Broughton St.
A. W. FRANCES, W. H. HAYWARD

FIRST MEMORIAL SERVICES LTD.
Undertakers for the Memorial Society of B.C.
384-7041

CHAPLIN'S FUNERAL CHAPEL
Kindness — Courtesy — Service
1155 Fort 384-5512

11 MONUMENTAL

MORTIMER'S MONUMENTS
ESTABLISHED 1877
"The Finest in Craftsmanship"
633 David St. — 385-6421

STEWART MONUMENTAL Works Ltd.
ESTABLISHED 1896
1403 May St. 384-3432

14 ANNOUNCEMENTS

STRAWBERRY VALE COMMUNITY CLUB FALL FAIR RAFFLE, September 12, 1970. 1st Mrs. R. T. Drysdale, 640 Pine Street, Ticket No. 2485, $50. 2nd, Morris, Ticket No. 6009, $50. 3rd, Marion Price, 3415 Diana Road, Ticket No. 1044, $40.00. 4th, M. H. Aldersmith, 7 Vickery Road, Ticket No. 4748, $40.00. 5th Marie Lilstar, 4291 Quadra Street, Ticket No. 3200, $25.00. 6th, Dick Moyer, 1020 Mina Ave., Ticket No. 1904, $25.00. 7th Lasle Bohn, 1292 Alan Road, Ticket No. 6207, $10.00. 8th, G. Alexander, 3141 Glen Lake Road, Ticket No. 3626, $10.00.

15 COMING EVENTS AND MEETINGS

ELKS LODGE BINGO
Sat., Sept. 19
7:30 P.M.
O.A.P. Hall
1600 Government St.
One Card for $1.00
Six Cards for $2.00
25c EACH ADDITIONAL CARD

DOG RACING FANS
Come join us Sept. 26 to Portland. $23 return includes hotel. Phone Bill, 384-6479.
1-2-3 Club Jessie 386-2000

OLD TIME DANCE
Lake Hill Hall, 2880 Quadra, Saturday, 9-12, $1, Columbian Orchestra.

POOL LEAGUE
Come join the fun every Sunday night, 8-10. Mixed couples still needed. Phone 382-4506.

PARTIES FOR 45-55 SINGLES will be held on the second and fourth Fridays. 592-7652.

BINGO, SATURDAY, SEPTEMBER 19, 9 p.m. Prospect Lake Community Hall.

IF YOUR AD WAS RUNNING TODAY
Your vacancy would probably be filled.

20 LOST AND FOUND

LOST: CEDAR HILL GOLF Course area. Large black and white part Persian cat, very distinctive short tail. Reward offered. Owner desperate. Call 385-2719 or 383-4839 any evening.

LOST, WHITE MALE CAT, PART Persian between Clare and Bank Street, near Oak Bay Animal Hospital. Please phone 592-4234. Reward.

LOST: MALE GERMAN SHEPherd cross. Black and gold. Long haired. No collar. 5400 block West Saanich Rd. 652-3185.

REWARD FOR THE RETURN OF white Samoyed 8 month old male. Red collar with name Bob Parker on it. 478-2903.

FOUND: KAYAK, 6', BLUE, Gorge-Selkirk area. Owner pay ad and claim. 592-7843.

LOST: SMALL BROWN DOG (Muffin), license no. 1177. Please contact 385-7537.

STRAYED FROM 1027 VICTORIA Ave., year-old ginger neutered male cat. Reward. 384-6644.

LOST: SMALL FEMALE SIAMESE cat, vicinity Casa Linda Motel, Goldstream Rd. 478-1531.

LOST: EARRING, 9 PEARL, GOLD filagree. Reward. 382-8161.

HAVE YOU LOST YOUR CAT? Homes wanted. CPL, 384-9692.

LOST YOUR PET? HOMES wanted, found. SPCA. 383-6514.

21 MALE HELP WANTED

ADVERTISEMENTS IN THIS CLASSIFICATION MUST COMPLY WITH THE BRITISH COLUMBIA HUMAN RIGHTS ACT SEE COLUMN 1

PULP MILL TRADESMEN WITH COLCEL — OPPORTUNITY UNLIMITED
The Prince Rupert, British Columbia Pulp operation of Columbia Cellulose Company, Limited, require the following "A" Class Journeymen for sulphite and kraft mill positions. Applicants must have proof of journeyman certification with a minimum 2-3 years' experience in heavy industry, preferably pulp.
PIPEFITTERS
INSTRUMENT MECHANICS
MILLWRIGHTS
Good employee benefits including family medical, group life, weekly indemnity sickness insurance and relocation assistance are offered. Base rate of pay is $4.35 per hour.
Prince Rupert, with a population of 16,000 is a long-established community with modern shopping, education and health services.
To arrange for a personal interview, please apply to Canada Manpower Centre, 125 E. 10th Avenue, Vancouver, B.C.
COLUMBIA CELLULOSE

LICENSED REALTORS
OPPORTUNITY
NATIONAL TRUST CO. LTD.
REQUIRES TWO SUCCESS-ORIENTED REALTORS. AN OPENING EXISTS NOW FOR YOU IN EITHER OUR HILLSIDE SHOPPING CENTRE BRANCH OR THE MAIN OFFICE DOWNTOWN. IF YOU ARE CONSIDERING A CHANGE, WE WOULD LIKE TO HEAR FROM YOU TO DISCUSS THE BENEFITS OF WORKING WITH US.
CALL MR. HEGEN AT 386-2981 OR MR. MUNRO AT 388-5451
ALL INQUIRIES STRICTLY CONFIDENTIAL

DISTRICT SALES MANAGER. Canadian Household and Industrial Chemical Company requires a sales leader to market their line of products. The successful applicant will be responsible for all sales activities on Vancouver Island. Many established accounts and numerous leads furnished. Excellent commission schedule with participation profit sharing after one year. Direct a resume of your experiences to Victoria Press, Box 407.

SALES AND SERVICE
VICTORIA AREA
Nationally known financial company requires a man for field sales and service. Minimum income $550, increasing to $600 or more. Position holds good promotion opportunities and unusual added fringe benefits. Phone 382-9167, Monday 9 a.m. to 9 p.m.

NAVAL RESERVE
Requires young men aged 17-23. Also limited vacancies for ex-Regular Force P-2 and below, E Tech, Adm Clk and Fin Clk trades. Contact Recruiting Office HCMS MALAHAT, Monday and Thursday evenings 7-9 p.m. 388-2241.

PART-TIME
Do you want outdoor adventure and excitement plus extra cash? If you are between 16 and 27 we need you in the Canadian Scottish Regiment (Princess Mary's). Call at our recruiting office in the Bay St. Armories Sat. morning or Tuesday and Thursday evenings after 8 p.m. for further information.

EPERIENCED GARDENER required, 2 days per week. Must have complete knowledge of gardening. Permanent all year job for right man. Would also consider single pensioner who wishes to live in staff flat. Apply 382-0512.

REQUIRE IMMEDIATELY: Cabinet maker for woodworking shop. Applicant must be familiar with all types of residential and commercial woodwork. Union wages and benefits. For appointment please phone 478-9628 weekdays, 8 a.m.-4:30 p.m.

PLUMBER REQUIRED FOR union shop, must be able to work on new house work and be very diversified. Reply in own handwriting in strict confidence to Victoria Press Box 389 stating present and past employment.

SMOKE AND FIRE ALARM DISTributor requires 2 salesmen for Victoria. Good commission, complete training program, sales kit. For interview call Ed, 385-4486. If no answer call 592-4356 and leave number.

MAJOR VANCOUVER AUTOMObile dealer requires accountant. Previous automotive accounting experience is essential. Full company benefits including new car. Please phone 985-0804 collect for appointment.

FOREIGN CAR MECHANIC. FIRST class for Hawaii. Must be top man, $1,000 per month. Send resume Autoservice Germany, 312 N. Nimitz Hwy., Honolulu.

EXPERIENCED GARDENER AND landscaper, for occasional work. Willing to work weekends. Give qualifications and wages required. Victoria Press, Box 385.

WINDOW CLEANERS, MUST BE fully experienced. Top wages paid. Phone 386-7434.

21 MALE HELP WANTED

STEAM PLANT PERSONNEL
READ THIS ....
... If you have steam plant experience adequate for entry level into the utilities and recovery section of Columbia Cellulose Prince Rupert Manufacturing Complex. Successful applicants will be given rapid opportunity for additional training and advancement in this important aspect of the pulp and paper industry. Base rate of pay is $3.20 per hour.
To arrange a personal interview in Vancouver, please apply to Canada Manpower Centre, 125 E. 10th Avenue, Vancouver, B.C.
COLUMBIA CELLULOSE

CAPITAL REGIONAL DISTRICT PLANNING ASSISTANT I
SALARY RANGE
$584 - $693 PER MONTH
Duties involve the preparation of planning surveys, compiling base maps, filing maps and plans and assisting in subdivision administration, zoning and statistical work.
Applicants should have high school graduation or equivalent, supplemented by courses in drafting, also previous experience as a draftsman is required.
Written applications giving information as to age, education, experience, work history and references will be received by the undersigned up to 5:00 p.m., Monday, October 5, 1970.
Asst. Secretary-Treasurer,
Capital Regional District,
200 Burnes House, Bastion Square,
Victoria, B.C.

WANTED
NEW HOUSE CONSTRUCTION CO-ORDINATOR WILLING TO TAKE THE RESPONSIBILITY AND PUT TIME REQUIRED IN NEW CONSTRUCTION. APPLICANTS TO BE FAMILIAR WITH ALL PHASES OF CONSTRUCTION (CARPENTER FINISHER, OWN CONTRACTOR, ETC.), AND ABLE TO SHOW SOME QUALITIES IN HIS WORK. BASIC SALARY PLUS INCENTIVE BASED ON VOLUME OF WORK. APPLY, PLEASE ENCLOSE YOUR RESUME AND APPROXIMATE EARNING EXPECTATIONS TO VICTORIA PRESS, BOX 422.

SAANICH CIVIL DEFENCE TRAINING COURSE
Fire Fighting—Mondays, 7 p.m. to 9 p.m., 10 weeks, starting Oct. 5, 1970, at the Fire Station, 760 Vernon Avenue.
This course is under the direction of Mr. Glen Robbins, Deputy Fire Chief, and provides practical instruction under modern conditions using up-to-date equipment. Course is free of charge and preference is given to Saanich residents. To enroll write:
Saanich Civil Defence
770 Vernon Avenue, Victoria, B.C.,
OR
Phone Saanich Fire Dept. at 388-5531

ACTIVE JACK-OF-ALL TRADES, wanted for occasional work, carpentry, etc. Willing to work Saturday and Sunday if necessary. Give qualifications and wages required. Victoria Press, Box 385.

REQUIRE: JOURNEYMAN plumber, electrician, and carpenter for piece work. 384-9498.

EXPERIENCED BANK TELLER required. Call Mrs. Guilfriend. 386-3204.

25 MALE OR FEMALE HELP WANTED

ADVERTISEMENTS IN THIS CLASSIFICATION MUST COMPLY WITH THE BRITISH COLUMBIA HUMAN RIGHTS ACT SEE COLUMN 1

500 FAST SELLERS
Make bigger profits showing Veribest Christmas cards. All-Occasion cards, gift-wrap, ribbons, toys, "New Zodiac" and Peace Jewelry, gifts and household items to friends — they sell on sight! Over "500" items in our BIG "56" page catalogue. Special "SAMPLE" offer. Write for FREE catalogue etc. — no obligation. Veribest Dept. V, 183 Bathurst, Toronto, Ont.

WANTED: MARRIED COUPLE for country home. Man handyman and garden work. Wife to help in house cleaning part-time. No cooking or laundry work. Modern house and garden provided. Give phone number and particulars of previous employment and experience to Victoria Press, Box 409.

NEW SKATING CLUB AT LAKE Cowichan requires figure skating pro to start Nov. 1. Please phone 749-3418 for appointment by Sept. 26.

SOLVE YOUR CHRISTMAS money problems, sell Sarah Coventry Jewelry. Your own hours. No investment. 478-5158, 642-3670.

HOUSEWIVES OR SHIFT WORKers, Watkins Products have a few part-time sales openings. 384-2223.

NEW MANAGER NEEDS 2 MEN or 2 ladies to service Fuller customers in Saanich. 385-8371.

CRAFTSMEN TO MAKE AND sell their work in downtown store. 382-5012 days, 386-9018 eves.

26 FEMALE HELP WANTED

ADVERTISEMENTS IN THIS CLASSIFICATION MUST COMPLY WITH THE BRITISH COLUMBIA HUMAN RIGHTS ACT SEE COLUMN 1

PART-TIME
Do you want outdoor adventure and excitement plus extra cash? If you are between 16 and 27 we need you in the Canadian Scottish Regiment (Princess Mary's). Call at our recruiting office in the Bay St. Armories Sat. morning or Tuesday and Thursday evenings after 8 p.m. for further information.

EPERIENCED GARDENER REquired, 2 days per week. Must have complete knowledge of gardening. Permanent all year job for right man. Would also consider single pensioner who wishes to live in staff flat. Apply 382-0512.

REQUIRE IMMEDIATELY: Cabinet maker for woodworking shop. Applicant must be familiar with all types of residential and commercial woodwork. Union wages and benefits. For appointment please phone 478-9628 weekdays, 8 a.m.-4:30 p.m.

PLUMBER REQUIRED FOR union shop, must be able to work on new house work and be very diversified. Reply in own handwriting in strict confidence to Victoria Press Box 389 stating present and past employment.

SMOKE AND FIRE ALARM DISTributor requires 2 salesmen for Victoria. Good commission, complete training program, sales kit. For interview call Ed, 385-4486. If no answer call 592-4356 and leave number.

MAJOR VANCOUVER AUTOMObile dealer requires accountant. Previous automotive accounting experience is essential. Full company benefits including new car. Please phone 985-0804 collect for appointment.

FOREIGN CAR MECHANIC. FIRST class for Hawaii. Must be top man, $1,000 per month. Send resume Autoservice Germany, 312 N. Nimitz Hwy., Honolulu.

EXPERIENCED GARDENER AND landscaper, for occasional work. Willing to work weekends. Give qualifications and wages required. Victoria Press, Box 385.

WINDOW CLEANERS, MUST BE fully experienced. Top wages paid. Phone 386-7434.

Elderly, kindly, widower; resident of the Uplands, in modern ranch-type home, urgently needs a housekeeper to replace recent housekeeper, who most regretably and suddenly, has taken ill, after many years of very loyal assistance.
Duties are minimum, requiring good basic cooking, serving meals, shopping and hopefully laundry and cleaning; no entertaining.
Week-end relief always available.
Self-contained suite for permanent residence, all modern conveniences. Salary and other considerations above average. A mature person preferable.
Phone replies to business office of male relative, 24-hour telephone answer service. If necessary leave message. Appointment for interview will be arranged later. 382-6666.

AGGRESSIVE PEOPLE-ORIENTED woman, over 25, professional sales position. Salary to $7,000 plus commission. Direct sales experience necessary. 477-6856. Leave name and phone number Mon., Sept. 21.

TELEPHONE SOLICITOR
To work from your own home. 382-1516, 592-7680.

PART-TIME GENERAL OFFICE routine and managing accounts receivable, Victoria Press Box 419.

RELIABLE BABYSITTER, MY home, Jubilee area. 386-0861, after 5 p.m.

COMPANION - HOUSEKEEPER for elderly lady. Reply to Victoria Press Box 396.

EXPERIENCED DRAPERY saleslady. Must have car. Phone 382-6323.

MATURE LADY FOR OCCASIONAL babysitting in Colwood area. 478-4225.

26 FEMALE HELP WANTED

$96 WEEKLY. WE HAVE immediate openings for 4 young ladies, 20 to 25 years old, (bonafide occupational qualification) who would like a future as Cosmetician. No experience necessary. We supply full training. Only requirements are to have a pleasing personality and above average intelligence. For personal interview call 386-7281.

AVON CALLING
WHERE CAN YOU GET THOSE BEAUTIFUL AVON GIFTS? Call 384-7345. Better yet, become an AVON Representative and sell them to many others who want to buy them in Ten Mile Point. Call now, 384-7345. Mrs. G. Settler, 4000 Carey Rd.

LIVE-IN HOUSEKEEPER REquired for large modern family

36 BUSINESS SERVICES AND DIRECTORY

Gardening

LANGFORD GARDEN MAINTENANCE — lawns, gardens, scarifying, pruning, spraying and redesigning. 478-4606.

GARDEN CLEAN-UP, REDESIGNING MAINTENANCE. 478-1868

GARDENING AND LANDSCAPING. Free estimates. Call anytime. 382-2381.

CUT LAWNS, NEW LAWNS, clean up etc. Capable, experienced Chinese gardener. 479-7078.

E. JACOBSEN'S GARDEN MAINtenance. Scandanavian workmanship. 386-3995.

SALEM GROWERS LTD. 652-3318 — 652-2973

PRUNING — TRIMMING Redesign — Hauling — 658-5927

Gutter Cleaning and Repairs

GUTTERS CLEANED AND CORners tarred. 592-0817.

Landscaping

LANDSCAPING By Lanford Garden Maintenance. Experienced workmanship. W. R. White. 478-4606.

STONEWALLS, PLANTERS, FIREplaces, general landscaping. Reasonable. Work guaranteed. 592-1355.

HARVEY'S LANDSCAPING, NEW lawns, etc. Experienced, efficient Chinese landscaper. 479-7078.

BARKER LANDSCAPING Rock work. Patios, etc. Lawn specialists. Terms. 382-8525.

NORO LANDSCAPING Lawn levelling and seeding. 592-7528.

ROCK WORK, STONE FACING patio lawns. Emil. 382-3714.

Lawn Service

NORO LANDSCAPING Lawn levelling and seeding. 592-7528.

Masonry

FIREPLACES, CHIMNEYS AND repairs. Ron Henson. 478-1557.

ANY TYPE OF STONEWORK done. Phone Joe Martins. 385-8836.

Miscellaneous Service

MAIL ORDER DYEING SERVICE. Robertson Dyers and Cleaners Ltd., 9692 Main Street, Vancouver.

Painters and Decorators

ISLAND DECORATORS
Painters Paperhangers
Spray Painters
Plaster Repairs
Convenient Time Payments
383-9059 Eves. 382-1479

CLARK AND PATTISON PAINTING CONTRACTORS LTD. Brush or spray. Paperhangers. Texture and vinyl work. Will do all or part of any job. Paint store. RAPCO, GENERAL and PRATT and LAMBERT paints and rentals of all painters' equipment. Terms if desired. Phone 384-0443. 760 Bay St.

COMPLETE DECORATING SERVICE
Residential — Commercial
Interior — Exterior
50 years' experience in Victoria
Free Estimates — Terms
Call TED HILL-TOUT today
384-6532 1920 Oak Bay Ave.

SAVE MONEY ORIGINAL LOW COST PAINTERS
Interior Exterior
You buy material we do the work. Color consultant. 20 per cent off on all bookings for interior work for Christmas. 384-9079.

BROTHERS PAINTING AND DECORATING
Free appraisals, color consultant. All types of painting. All types of repairs. Commercial, farm, residential. Lowest rates. Terms. Work guaranteed. 479-6950.

WEBB AND SON
384-6827 — Paperhanging, Painting Quick, clean, reliable. First-class workmanship. 30 years' experience Victoria. Terms if desired.

PAINTING AND DECORATING Reasonable rates. Satisfaction guaranteed. Terms. 382-7885, 479-2473.

SCANDINAVIAN Painters and Decorators — 382-0713

LOW-COST DECORATING Qualified English Painter Paperhanging — Vinyl — Graining "26 Years at the Trade" Free Estimates — 385-4542

CARL ANDRIESSEN Dutch Painter and Paper Hanger FREE ESTIMATES, LOW PRICES 592-4083 1909 DUCHESS 386-0284

SCOTTY'S DECORATING — Painting and paperhanging, interior-exterior. Material and labor supplied or labor only. 383-9803.

YOU BUY THE PAINT AND paper, I'll do the work. Satisfaction guaranteed. Reasonable. 383-5717.

EL-MA PAINTING Residential Commercial Free estimates, 388-9573

PROFESSIONAL PAINTING, reasonable. No job too small. 478-4623, after 6.

YOU CAN BE SURE WHEN YOU call TOMMY HARKER, 383-8474. Painting, paperhanging.

EXTERIOR AND INTERIOR Special low prices. For clean job phone Douglas. 477-5207.

ENGLISH PAINTER TRADESMAN by hour or contract. 384-6370.

Plasterers

STUCCO, DRYWALL AND IMITAtion granite stone. Stan Olson, 383-0897, after 5 p.m.

PRICES ARE VERY KEEN. NOW is the time to stucco and remodel that older home. Coleman, 382-4055.

STUCCOING, PLASTERING, alterations, reasonable. 479-4779.

Plumbing and Heating

ELECTRIC SEWEROOTER, cleans drains, fast and efficient. Jim Nott Plumbing and Heating Ltd. 382-9300.

S AND M PLUMBING New work, alterations, repairs 479-1312 Reasonable 383-9513

ROY'S PLUMBING REMODELling, new work, repairs. 383-6931.

S. H. BROWN, 382-2747 *Repairs, Remodelling — New Work*

Roofing, Insulation, Siding

SAVE 15% On Good Quality Materials.
Re-Roof now before winter weather sets in.
Clean and check your gutters and downpipes.
Phone George Warwick ACTION LINE — 479-4612

M. L. RENOVATIONS LTD.

STEWART AND HUDSON "The inflation fighters"
Do re-roofs or new roofs. Quality workmanship at competitive prices. EASY TERMS
Phone 386-3211

PARKER JOHNSTON LTD. *1314 BROAD STREET* 382-6181
ROOFING INSULATION AT ITS very BEST. Over 50 years' combined experience to stand the TEST.

VICTORIA ROOFING & INSULATION CO. LTD. *Garlock shingles, asphalt, cedar* shingles and shakes, gutters, insulation and repairs. 917 Fort St. 382-2331

Tailors

BRITISH CUSTOM TAILORS Custom - made suits, slacks and coats for ladies and gentlemen. We alter, remodel and restyle. 1811 BLANSHARD 383-2632

LADIES' AND MEN'S TAILORING, alterations and remodelling. First class work guaranteed by professional tailors. The Sorensen's, 671 Fort St., Room 5. 386-0412.

Tree Service

INSURED MT. VIEW TREE SERVICE 382-6496 479-3873
Topping, limbing, pruning, falling, shade and dangerous trees taken down, shrubs, trimmed, stump chipper. Free estimates.

HOUSTON TREE SERVICE
Topping, limbing, falling. Selective lot clearing. Free estimates. Insured.
388-9515

Upholstery

REUPHOLSTERING BY EUROpean craftsman. Samples shown in your home. 385-8959.

36 BUSINESS SERVICES AND DIRECTORY

Wall Washing

HAYWARD'S WALL WASHING Free estimates. 382-0783.

Window Cleaners

BRENTS' WINDOW CLEANERS. Fully experienced window cleaning. Reasonable rates. Call anytime. Phone 382-7962.

38 TRAVEL

CHARTER FLIGHT
Information Centre
Listings of all charter flights. One way flights to and from Europe. *Also relative flights from Europe to* Vancouver return.
383-1233 727 Johnson St.

MAKE TRAVEL EASY. STUDY the International Language Esperanto at UVic. Evenings division. Phone 477-6911, Local 395, registration closes Sept. 22.

ESCORTED BUS TOURS
All - Fun Travel
Phone 383-9123 Anytime

39 PERSONALS

PERSONAL ACQUAINTANCE SERVICE
A non-profit, scientific, interfaith and confidential service designed to acquaint marriageable persons across the continent. Developed by *churches and professions and operated* as service of the Pastoral Institute. Information at no initial cost or obligation. P.A.S., Box 70, Calgary, Alberta, Canada.

PROFESSIONAL MAN, EARLY 30S, *separated, wishes to meet interesting*, presentable lady under 35, companionship, outings, etc. Sincere types preferred. Confidence respected. Replies, including address and phone number, to Victoria Press, Box 404.

I, ALAN ROBERT FLEMING DAVIDSON of 9440 Maryland Drive, Sidney hereby give notice that I will not be responsible for any debts contracted in my name by any person other than myself without written consent signed by me, 18th September, 1970.

RESP. BUS. GENTLEMAN, 40s, *desiring attractive intelligent fe*male companionship for outings and mutually agreeable social activities. Please reply stating interests, age, occupation if any, photo or description and phone number to Victoria Press, Box 408.

KATHY IN CHEMAINUS ARRIVE Swartz 10:40 on Sunday leave 5 or 6. Buying car from friends there, *please see me. Not staying Van*couver long, stuck on country life, 5 months spoiled me. Know how to solve problem now. Love Pat.

INFORMATION WANTED: ON the whereabouts of Georgia (Georgina) Papageorgiou, born 13. 10. 38, last heard of in Vancouver in 1964. Please contact Victoria Press, Box 411 regarding a matter of urgent personal concern.

NEW HERE AND A BIT LOST and lonely, 46 years old, attractive lady would like to meet intelligent, over 35 years old, preferably tall gentleman for companionship. Victoria Press, Box 406.

ATTRACTIVE LADY, 36, STOUT, would like to meet steadily *employed gentleman, 36-50, shows*, dancing, outings and occasional weekends away. Victoria Press, Box 401.

TRANSPORTATION REQUIRED from Brentwood to University or return, Monday, Thursday and Fridays. 652-2008.

NEGRO MALE, 45, SEEKS NEW friends. Write 307-3rd Ave., Box 938, Seattle, 98104.

LADY INTERESTED IN JOINING *sincere, regular, spiritual develop*ment circle. Victoria Press Box 405.

ALCOHOLICS ANONYMOUS *If you have a drinking problem and* want to quit, phone 383-0415.

FREE ABORTION COUNSELLING service. 383-7922. Call again if no answer.

HOLIDAYING COUPLE HOLLYwood - Miami. Take 1-2 girls car companions. P.O. Box 894.

WOULD LIKE TO MEET couples to play bridge in the home. 382-9541.

CARD READING Call after 5 p.m., 385-5911

REVD. PAYNE JONES. TRANCE Medium. 386-3603.

40 BUSINESS PERSONALS

CAROUSEL'S
FUN WAY TO MEET
Unattached men and women of all ages welcome. Let us find that special compatible someone for you.
CALL 386-8407
Open 1 p.m.-9 p.m. Monday-Friday
11 a.m.-3 p.m. Saturday
918 Cormorant St. Victoria

LONELY? SINCERE, HONEST, respectable? Looking for something more lasting than an evening's passing fancy? Try our discreet confidential introductory service for people on Vancouver Island. Rates $7 per year, all ages, send ACE plus stamped envelope for information. Box 754, Duncan. Special limited offer to ladies under 40.

PHYSICAL FITNESS
Costs less than $1.00 per week at the
386-7511 "Y" 386-7511

HUNTING AND PACKING SERvices for the Canadian hunters in November, 1970. For information phone 658-8336 or write to Higgins Hunting Camp, Mile 175, Alaska Highway, B.C.

WONDER WIGS
Ladies, be a wig party hostess. Treat your friends to fabulous savings! *Sale prices!* 384-1890 4-9 p.m.

VICTORIA HYPNOSIS SERVICES. RELAXATION AND PSYCHO-CYBERNETICS CENTRE LTD. SUITE 8, 819 FORT ST. 388-9722.

LET MADAME MARJORY READ your tea cup. Argosy Restaurant, 769 Fort St.

FREE HOME DEMONSTRATION "TRIM-GYM." Phone 478-6832.

42 EDUCATION

COMPLETE ART CLASSES IN oils, all phases included. Beginners welcome. Special instruction for technique, mixing, psychology and light effects on color and form. European instruction. Information V. ONerva, 479-6060.

MRS. I. OULTON WISHES TO announce that Thursday, September 24, her classes for beginners in the Russian language will commence. *For further information kindly* phone 385-0961 after 6 p.m.

REGISTRATIONS ARE NOW *being accepted for Christ* Church Cathedral Day Kindergarten for children ages 3-5 years, Monday thru Friday, 8:30 to 12 noon. Please phone Mrs. Anders, 384-4750.

MALVERN HOUSE SCHOOL, boys, *Grade 3 to 12, day and* residential, B.C. curriculum to University Entrance. 384-2928, 386-1873.

KINDERGARTEN WITH CHRISTina training for 4 and 5-year-olds. Daily 9-11:30. $10 monthly. Qualified teacher. Metropolitan United Church, Pandora-Quadra St. 382-8184 or 592-1937.

STUDY THE INTERNATIONAL Language Esperanto at UVic. evening division. Phone 477-6911, Local 395. Registration closes Sept. 22.

WESTERHAM SCHOOL, VACANcies only Grades 9, 10, 11, 12. B.C. curriculum to University Entrance. Phone Mrs. E. Sealy, 384-2923, 384-9571.

TUTORING — PROFESSIONAL help by experienced teacher, French, Math, new and old method. 382-7331 or 382-7866.

FINISH HIGH SCHOOL AT HOME. Canada's leading school. National College (BC), 1707 Carnegie Cres. Victoria. Ph. 383-1233.

TUTORING IN READING BY retired teacher. Near corner Foul Bay Rd. and Fairfield. 384-5425.

43 DANCING

SCHOOL FOR MAJORETTES HAS a limited number of spaces available for corps training. Girls 6-21. Both teachers registered in Baton with N.A.A.T.T., N.T.J.A., C.A.B.T.A. (A.A.U. of C.) and Band training by registered teacher. Boys and girls 12-17 Register Sept. 25, 7-9 p.m., Sept. 26, 1-3 p.m. 1428 Denman Street.

EILEEN'S SCHOOL OF DANCING 723 Cormorant St. (Upper K.P. Baton twirling—ballet and tap Hall). Residence phone 383-6247. dancing.

DANCE, BALLROOM AND LATIN *American. Newstead Hall*, 734 Fort St., 8:30 p.m., Sat., Sept., 19. Enquiries, 382-9867.

60 FUEL

Wood and Sawdust

ROLLY'S FIR, ALDER, OR maple, any lengths. 478-3549.

FIREWOOD CUT TO LENGTHS. 382-0545.

63 TIMBER

120 ACRES ON WATER WITH estimated 750m ft. merchantable timber. E. Nixon, Royal Oak Properties Ltd. 479-1667 anytime.

WANTED: STANDING OR felled timber, top prices paid. 388-5704.

WANTED, STANDING OR FELLED timber. Best prices paid. Coast Excavating Ltd., 652-2673.

WANTED — STANDING OR felled timber. Perry Bros., 478-2530.

65 BUILDING SUPPLIES

WHY PAY MORE?
Waterproof D Plywood
2 ft. x 8 ft.

Unsanded		Sanded
5-16"	$1.59	¼" — $2.25
⅜"	$2.15	⅜" — $2.58
½"	$2.85	½" — $3.70
⅝"	$3.38	⅝" — $4.25
¾"	$4.05	¾" — $4.90

2"x4" Random Economy Lumber $39.95
26"x96" Patio Panels $1.75
26"x120" Patio Panels $2.25
Local Post Office
4'x8'x7-16" Exterior Sheathing, $2.49
12 ga. Shotgun shells, 7½ shot box $3.50
Hunting Licences
Local Port Office
Cement per bag $1.79
Concrete mix per bag $1.69
Mortar mix per bag $1.69
Topping Mix per bag $1.69

Breeze Fall Paint Sale

Interior, gal. Reg. $12.25	Sale $7.49
Interior Quarts— Reg. $3.70	Sale $2.49
Exterior Gallon— Reg. $13.95	Sale $8.49
Exterior Quarts— Reg. $4.10	Sale $2.69
12"x12" Glazed Mosiac Tiles	$ .79
4'x8'x¼" Hardboard	$1.35
4'x8'x¼" Hardboard	$1.95
4'x8'x¼" Hardboard	$1.35
4'x8'x¼" Hardboard	$1.95
Glass Cut to Size	
4'x8'x⅛" Aspenite	$3.50

LANGFORD BUILDING SUPPLY
Open Seven Days a Week
940 Goldstream Ave.
Phone 478-1724

S. J. PEDEN LTD.

WALL PANELLING
Miscellaneous and odd lots of wall panelling priced to clear from $2.00 per sheet.
4x8 Cabin Grade prefin. mah. $2.95
4x8 No. 1 pre-fin. mah. $3.49
4x8 Sierra Ash $5.95
4x8 Summer Cedar $3.95

INSULATION
2½" Fibreglas, mini roll. 60 sq. ft. 3.59
2½" Fibergias, large roll. 100 sq. ft. 5.99

4x8 FIR PLY

Unsanded		Sanded
5/16	$3.10	¼ $3.49
⅜	$5.25	½ $6.25
¾	$6.75	11/16 $7.75

HARDBOARD SPECIALS
Two New Exciting
Citation Woodgrain
Wall Panels
4x8x⅛ Eldorado Oak $4.95
4x8x⅛ Mission Oak $4.95
4x8x⅛ Hardboard $1.39
4x8x⅛ Hardboard $1.99

8 to 5 Monday through Saturday

S. J. PEDEN LTD.
2855 Quesnel St. 386-3464

STEWART & HUDSON LTD.
Building Supply Centre

PAINT SPECIAL
Supertone White Exterior Oil or Latex Paint Gal. 3.99
HEXAGON SHINGLE SPECIAL
Crystal Blue 50 sq. ft. bdle. 4.99
INSULATION BARGAINS
Fibreglass rolls — 60 sq. ft. 3.59
Wesroc Friction Fit Batts — 80 sq. ft. 4.79
Gold Nuggett — Loose Fill — bag 1.09
PARTICLE and HARDBOARD BARGAINS
4x8x¼" Hardboard .89
4x7x¼" Hardboard 1.09
4x8x¼" Hardboard 1.39
4x4x¼" Hardboard .89
4x8x¼" Hardboard 1.99
4x8x7-16" Particle Board 2.97
4x8x9-16" Particle Board 3.47
YOUR COMPLETE — BEAVER — ROCKWELL — DELTA TOOL HEADQUARTERS
Open 6 days — 7:30-5:30
Charges — Budgets
386-3211
400 Block Gorge Road East
STEWART & HUDSON LTD.

CUBBON LUMBER
515 Alpha 386-3288

LUMBER SHORTS

Per Bundle	6 ft.	8 ft.
1x3—12 pcs. Rough	$1.35	$1.35
1x2—12 pcs. Dressed	1.80	3.20
1x3— 6 pcs. Dressed	1.08	2.16
1x4— 6 pcs. Dressed	1.38	2.52
1x6— 4 pcs. Dressed	1.32	2.32
1x8— 4 pcs. Dressed	1.76	3.20
1x12—4 pcs. Dressed	2.64	
2x2—6 pcs. Dressed	1.62	2.70
2x3 Each—Dressed	.33	.52
2x4 Each—Dressed	.44	.70
2x6 Each—Dressed	.66	1.04
2x8 Each—Dressed	.88	1.38
2x10 Each—Dressed	1.20	1.74
2x12 Each—Dressed	1.44	2.06
3x4 Each—Dressed	.75	
4x4 Each—Dressed	.95	1.50

8 ft. lumber is utility grade.

LUMBER
25 pcs. 2x4— 6 foot Econo $ 5.95
25 pcs. 2x4— 8 foot Econo 6.95
25 pcs. 2x4—10 foot Econo 9.95
25 pcs. 2x4—12 foot Econo 11.95

CUBBON LUMBER
Open 6 Days a Week
1720 Cook 384-8181

BUILDING A HOUSE?
CALL
COLUMBIA
READY - MIX LTD.
Sand, gravel, drain gravel and ready-mixed concrete.
For Free Estimate
Phone 478-1701 or Res.
478-2737 or 478-1086
2949 Phipps Road
Open Mon. thru Sat. (6 days)

CARPORTS
SUNDECKS
GARAGES
GREENHOUSES
50 Feet Picket Fencing $33
SAANICH LUMBER YARDS
3041 Douglas St. 385-2486
Night phone 479-1428

LUMBER — LUMBER
SALE — SALE — SALE
2x4, 2x6, 2x8, 2x10, 1x4, 1x6, 1x8.
Any Timbers
All New Lumber
$30 Per Thousand and Up.
Ph. 385-0441

TRADE TOOLS
Albitol Concentrate the wonder concrete bonding agent. Permanent Cement for all small cracks and leaks. Tools for all trades, Plastering, Cement and Tile. Open Saturdays 'til 12.
ISLAND BUILDING SUPPLY CO. LTD.
350 Garbally Road 382-5178

FROM FACTORY TO YOU
Drain tile 16c, 8x8x16 blocks 34c. Jumbo bricks 12c, patio stones: 6x16 20c, 12x16 42c, 16x16 48c, 16x24 90c. B.C. cement, $1.80.
BAY CONCRETE CO.
3022 Jutland 382-9436

USED LUMBER
2x8, 2x10, 10-20' lengths, also used fire escapes.
O.K. TRUCKING CO.
386-3414

PRE-HUNG DOORS, LEFT OVER from large apartment building. Below cost. 386-0286.

65 BUILDING SUPPLIES

SPECIAL DISCOUNTS
LUMBER PLYWOOD
Before You Buy
Compare our quality and prices. Lumber, plywood, roofing insulation, doors, hardware. Free estimating service available at no extra cost or obligation. For quality, service and guaranteed satisfaction and savings phone, write or bring your building requirements to:

HOME BUILDING SUPPLY
220 Esquimalt Rd. 382-2211
IMMEDIATE DELIVERY SERVICE TO ALL GULF ISLAND POINTS.

18 FT. AND 24 FT. BEAM, 16 FT. aluminium garage door, 2 by 4's, 1200 feet, 2 by 6's 14 feet, 385-8568 or 384-9915 after 5 p.m.

USED RED BRICKS, SAND AND gravel. O.K. TRUCKING CO. LTD. 386-3414. 760 TOPAZ

OLD USED BRICK, CLEANED and in good condition, 8½c each. 592-7328.

70 MUSICAL INSTRUMENTS

ENROLLING NOW for PROFESSIONAL INSTRUCTION
Guitar
Piano
Accordion
Clarinet
Sax
Drums
Organ
Trumpet
Trombone
BERNIE PORTER MUSIC
1724 Douglas, 382-9542
1567 Oakerest Dr. 384-0641

ORGANS AT WOODWARD'S
—Lowrey
—Electrohome
—Philips
—Special prices on floor models and demonstrators
—Trades accepted
—Convenient credit terms
—Play them, hear them
Woodward's Mayfair
2nd Floor

Are You Thinking About Buying An Organ?
WURLITZER GIVES YOU MORE ORGAN FOR YOUR MONEY, AND WOW! WHAT A SOUND.
SCOTT PIANO AND ORGAN 612 FORT 384-4623
"DIRECT WURLITZER DEALER"

YAMAHA
"the world's largest maker"
"of musical instruments"
are NOW OPEN for business at 2020 Douglas
384-9131
with Pianos and Organs

To say hello, Victoria, look *at this Yamaha piano, reg.* $850, now $595. Yamaha 2 manual organ reg. $595, now $499.
Yamaha Music Centre
2020 Douglas 384-9131

HALL & FAIRFIELD MUSIC CENTRE
INSTRUMENTS — ACCESSORIES
SHEET MUSIC
PRIVATE MUSIC LESSONS
SCHOOL BAND RENTALS
COMPLETE REPAIR SERVICE
728 Fort St. 385-8342

Rent an instrument and join the school band. For the finest selection reserve now.
HALL & FAIRFIELD MUSIC CENTRE
728 FORT ST. 385-8342

L. VAN WOUW
EXPERT PIANO TUNER
386-0680

BEAUTIFUL SMALL BELL PIANO in new condition. Striking Louis XV walnut complete with matching bench $895. CONVENIENT CREDIT TERMS *WOODWARD'S MAYFAIR* 2nd floor.

USED PIANOS FROM $225 TO $495 Including Heintzman. Buy on convenient, Budget Terms. Call EATON'S MUSIC CENTRE. 382-7141.

SELL FENDER BASS MAN PRE amp, $30; two stereo enclosures — *dual cone*. 385-4516 or 909 Hudson.

A GOOD SELECTION OF NEW and used accordions at attractive low prices. KEITH-PARK STUDIOS, 385-2015.

LADY'S CRUCIANELLI ACCORdion, 120-bass, new condition, mother of pearl finish, with case. 4222 Springridge Cres.

WE BUY USED PIANOS FOR CASH. Phone EATON'S MUSIC CENTRE. Dial 382-7141.

ONE PICKUP ELECTRIC GUITAR and amp. Excellent for beginner. Offers. 382-5750.

FOR SALE: GRAND PIANO (Knabe) 6 ft. 4 ins., $1,200. Phone 746-4720 Duncan, B.C.

DRUMS, $95; HI-HAT PEDAL with 13" Zildjians, $40; 18" Zildjian, $40. 477-5837.

BOOSEY AND HAWKES FLUTE and case. Excellent condition. 592-6961.

CEC KING
Registered piano tuner.
Phone 477-8918.

PIANO TUNER and TECHNICIAN
EXPERT REPAIR SERVICE
H. WILLIAMS 385-2624 or 385-5119
LUDWIG DRUMS AND DOUBLE set of Pearl drums, must sell. 386-7896.

ELECTROHOME ORGAN, LIKE new, only 3 years old. Best offer. 478-3495.

PIANO, SMALL, MODERN, Willis, immaculate condition, $638. 394-2527.

COMPLETE SET OF STEWART drums and cymbals, good condition. 478-3995.

B-FLAT CLARINET WITH CASE, music stand and music, $75. 477-2187.

HUTTL GRANDE PRIX B FLAT Clarinet and case. Excellent condition. $70. 477-3072.

OLYMPIC SNARE DRUM AND stand. $50. 382-1694.

CLARINET FOR SALE, NEW condition. 477-6586.

BOOSEY AND HAWKES TRUMpet, as new, for sale. 652-2282.

STARTER PIANO, $150 OR NEAR*est offer*, 479-6781.

B FLAT CLARINET, COMPLETE with case. New condition. 383-9095.

NIEER PIANO, NEAR NEW, $575. 383-4957 after 5 p.m.

SELMER E FLAT ALTO SAX. Good condition. 382-7990.

BOOSEY AND HAWKES. LA-*Fleur C-flute*, $80. Phone 592-4562.

PIANO, $285. 477-3918.

HEINTZMAN UPRIGHT PIANO, good condition. 478-3539 after 7 p.m.

THREE-QUARTER VIOLIN, $40. 592-5235.

BOOSEY AND HAWKES FLUTE, $90. Phone 477-2686 after 7 p.m.

CONN CORNET AND MUSIC *stand. Reasonable*, 592-0597.

LIKE NEW, REGAL 120 BASS accordion, with case, $250. 477-4815.

HEINTZMAN UPRIGHT PIANO, $350. 652-2476.

70 MUSICAL INSTRUMENTS

Two only 5 ft. BABY GRAND *PIANOS* by Chickering and Vose and Sons of Boston.
WOODWARD'S MAYFAIR SECOND FLOOR

"GULBRANSEN"
Piano and Rhythm Organs, New Kawai Organs $460
PARAGON MUSIC
1010 Cook 385-5275

SPECIALISTS
IN SCHOOL BAND RENTALS
SALES, SERVICE, INSTRUCTION
NELSONS MUSIC CENTRE
1320 BROAD ST. 385-5242

YAMAHA ORGAN, AS NEW, $795. Lessons included.
REGINALD STONE
1517 QUADRA
385-0339

NEW!!
Boost any amp by 140 watts. $130.
TALISMAN MUSIC CENTRE
939 Yates 384-9222

TWO MANUAL BALDWIN OR*gasonic with* bench, 3 years old, excellent condition. Sacrifice at $1,450. Phone 478-3837.

SERENADER TROMBONE, $55. Martin Freres clarinet, $75. Electric guitar, needs work, $35. Pine amplifier, $40. 477-2983.

LEFT HANDED FENDER Stratocaster, with case, $300. Also, *Monoocr tape recorder*, 2 speed with microphone, $40. 478-2858, Rick.

ROGER'S R-360, TWIN TOMS WITH *super cymbals*. From Switzerland. Set complete, $450. Near new. 479-1944.

BOOSEY AND HAWKES TROMbone and case. Excellent condition. 477-3641.

UPRIGHT PIANO, GERRARD-Heintzman, excellent condition. 382-5866, after 6.

HAMMOND L-100 ORGAN, walnut finished, sacrificed to sell this week. 384-1756.

MUST SELL GOOD PRACTICE amplifier, 1 year old, cost $900. First $100 takes it. 477-1149.

NEAR NEW OLDS TROMBONE. In excellent condition. $200. Phone 477-1383.

UPRIGHT PIANO, DARK WOOD, recently tuned. Good condition. 479-6810.

OLDER APARTMENT PIANO FOR sale, $125 or reasonable offer. 383-2088.

120-BASS BORDIGNON PIANO ACcordion, 5 treble, 2 bass tones. 383-9587.

PIANO AND THEORY, SPECIALIZing in beginners. Oak Bay Centre. 383-6265.

PIANO LESSONS, CHILDREN AND adults. Dollar half hour. 386-2672, evenings.

B-FLAT CLARINET WITH CASE, new condition. 477-5329, after 5 p.m.

"OLYMPIC" SNARE DRUM, WITH stand. New condition. $45. 477-3500.

B-FLAT CLARINET, CASE AND stand, $85. 386-2659.

N. DUCKWORTH, PIANO TUNER 383-3083 6 to 8 p.m.

LARK TRUMPET FOR SALE, AS new condition. Asking $50. 642-3187.

BUFFET CLARINET, GOOD CONdition. Bargain price. 388-4905.

MASON AND RISCH PIANO WITH bench, $395. 384-7456.

FOR SALE ANTIQUE COTTAGE piano. 385-7543.

DE LUXE GUTZEN TROMBONE *for sale*, $100. 479-5517.

BEAUTIFUL OLDER UPRIGHT piano, new ivory, $400. 385-0326.

120 BASS PIANO ACCORDION, like new, $150. 479-3056.

B FLAT CLARINET, NEW CONdition, $70. 478-6979.

CAMILLO 120 BASS ACCORDION, in new condition, offers. 479-2484.

71 MUSIC TEACHERS

SCOTT WOOD MUSIC
8-WEEK TRIAL PERIOD ON GUITAR — ACCORDION — DRUMS
$25 includes instruments
EXPERT instructors, MODERN methods
BOOK EARLY
477-4044 384-2111

VANCOUVER ISLAND ACCORDION SCHOOL
3450 QUADRA ST. 382-2040
Enroll now for ACCORDION and GUITAR. Trial course 2 months private lessons inclusive, loan of instrument, $29.

PRIVATE MUSIC LESSONS ON MOST ALL INSTRUMENTS
HALL AND FAIRFIELD
728 FORT — 385-8342

LEARN TO PLAY
ORGAN, ACCORDION, PIANO
PARAGON MUSIC
1010 COOK 385-5275

ART HALL GUITAR STUDIO, 2508 Dougals St., sales and private LESSONS. 382-3625.

GUITAR LESSONS, BEGINNER through advanced. Sound Source Music. 2250 Oak Bay, 382-3832.

PLAY POPULAR PIANO. 20 lessons. Results guaranteed. Mrs. Ted Williams. 386-1282.

TRUMPET LESSONS IN YOUR home, beginners and advanced *pupils. Ronald Parker*, 384-4487.

BRASS LESSONS, BEGINNERS and advanced pupils. Gianford *Gardens and Carey area*, 479-1995.

PRIVATE LESSONS, ACCORDION and guitar. Karl H. Hergt, 882-2040.

77 MOTORCYCLES

SPECIAL
THIS WEEK!
BRAND NEW CS90
$395
Other models to choose from
BROOKLANDS MOTORCYCLE SALES
937 FORT ST. 383-5936

MINI BIKE SPECIALS
Do it yourself kit. Includes clutch and chain (less engine) $90
New 3 H.P. Briggs and Stratton motors. Special $69.50
Bronko Bikes from $175
Bronko Tx7, hydraulic clutch includes lights, horn etc.$345
Can be licensed for the road.
VIC LAWN HOSPITAL
834 Johnson 386-8338

MOTORCYCLISTS
If you're tired of slow service, if you can't get parts — we can help you. *Expert British and Japanese* Motorcycle repairs. Our specialty engine and transmission overhauls. Your Suzuki Dealer
FREDERICK MOTORCYCLES
616 Queens Ave. 383-0820

UNIVERSITY SPECIAL — '68 Honda, mint condition, only 3,000 miles. Asking $490. Phone 479-4396.

1968 HONDA 175, EXCELLENT condition. Low mileage. Extras. $400. 383-6837.

1968 YAMAHA TWIN, 100 C.C. 4,900 miles, excellent. About $340. 383-1630.

1969 TRIUMPH BONNEVILLE, chromed, repainted, rebuilt, excellent condition. 385-1136 after 4 p.m.

1969 *YAMAHA ENDURO* 125 C.C. electric start, perfect condition. $450. 592-6618.

1969 YAMAHA 80 C.C. $250. 384-6585.

950 MATCHLESS, $450 OR OFFERS. Good running condition. 479-6859.

1946 HD CHOPPER, SHOW BIKE, *for sale. 2698 Sooke Road.*

80 CC TRAIL BIKE, IN AS NEW condition. $220. 386-9084.

MUST SELL, SUZUKI 50, EXcellent condition. Offers. 656-2656.

1970 YAMAHA STREET 250 C.C. Helmet, like new, extras. 385-4893.

69 HARLEY DAVIDSON 125 CC. $385. 477-2205.

1970 HONDA 100 SL. 642-5408

1969 YAMAHA 180, NEW CONDItion. 592-4921.

77 MOTORCYCLES

M U U L L L I I N N S MARINE S

HUNTERS
Just arrived — another shipment of Yamaha Trailmaster 100s
—changeover transmission
—8 H.P. at 6000 R.P.M.
—35 degree climbing ability
—electric start
—6 month warranty
—$455
—easy monthly terms
Good selection of used bikes from $95
some suitable for hunting.
MULLINS MARINE SALES LTD.
925 Yates Street
382-1928

Your Yamaha, Triumph, B.S.A. Dealer.

PEARSON'S

'68 Honda 450 cc semi custom $825

'70 Honda CL 450 cc $1095

'67 B.S.A. Lightning 650 cc $695

'66 B.S.A. Lightning 650 cc $595

Easy Terms Bank Financing
3388 Douglas 386-3421

S.S.T. Gemini Mini Trail bikes. The finest all new *mini trail bike.*
50 c.c. motor
Four-speed trans.
Front and rear brakes
Front and rear suspension
Lights, horn, battery
Three only, floor models
Reg. $349
Now $295
COAST POWER MACHINES (1961) LTD.
2520 Government St.
382-1421

KAWASAKI!
KAWASAKI!
KAWASAKI!
NOW
at
LES BLOW'S MOTORCYCLES
2940 Douglas 384-7843

'67 YAMAHA 180. EXCELLENT condition. Extras. New tires. 592-2580.

'68 125 CC MOTO GUZZI ONLY 6,000 miles. Tested. $225 or offers. 658-5646.

STUDENT MUST SELL '69 Triumph 650, excellent condition, low priced. 383-7944.

1966 YAMAHA 250, NEW PAINT, tires, good shape. Phone 384-2444.

WANTED: MOTORCYCLE. ALSO Royal Enfield parts. 383-4743.

1968 250 B.S.A. NEW CONDITION; Villiers 200 c.c. custom. 479-7467.

VOX MINI BIKE, NEAR NEW, 4½ H.P., Trail wheels. 592-2455.

78 BICYCLES

MEN'S COLUMBIA TOURING 10 SPEEDS
3 only. Two coppertone and one dark plum. Hurry while they last!
Reg. $119.50 Cash Price $99.50
BILL'S CYCLES
1551 Oak Bay Ave.
At Fort St. and
Oak Bay Junction
382-2523

10-SPEED ACCESSORIES!
Compact generator light sets, racing *fenders, nylon pack sacks.*
ROBINSON'S
1307 Broad St. 385-3429

10 spds Columbia $75. Legano 23" frame sets. Custom work, factory *mechanic, personal service.*
Open 'til 10:00 p.m.
COLUMBIA BICYCLES
535 Fisgard
Easy Night Parking

RUSS HAY BICYCLE SHOP
2542 Government 384-4722
Where you park at the door!

BOY'S 3-SPEED CCM BICYCLE, 26" frame, offers. Good condition. 477-2884.

10-SPEED WITH MANY EXTRAS, good condition, $65 firm. 388-5652.

2 BOY'S BIKES, GOOD CONDItion. New paint, tires. 382-5095.

BOY'S BIKE, "GLIDER," $20. 592-0960.

BRAND NEW 10-SPEED, $75. 384-2644.

GIRL'S ENGLISH 3-SPEED BIKE, excellent condition. 382-1270.

LIKE NEW, MAN'S 3-SPEED Raleigh. 479-7690.

RALEIGH 10-SPEED $70 592-4739

PHILLIPS 10-SPEED, $100. PHONE 658-5542.

WANTED: 3-SPEED BIKE. NEW or used. 383-1827.

BRAND NEW 10-SPEED BICYCLE for sale. $80. 479-2294.

80 BOATS AND MARINE

"SIMPLEX" GURDIES COMPLETE *with hydraulic motors*, valves, tank with filter and flow divider, also pump with magnetic clutch, all 3 units connected ready to install, from stock.
SMITH BROS. FOUNDRY & MACHINE WORK LTD.
632 Pembroke 384-1625

PEARSON'S
Victoria's exclusive Chrysler dealer. Instant service — WE DO IT NOW!!
PEARSON'S
3388 Douglas 386-3421

SHIP CHANDLERS
McQUADES
Lights, running, anchor, bow and stern — Interior lights, dome, wall and oil lamps. "Even spotlights! THE spot is at the bottom of Yates.
383-1141

INTERIOR

92 SPORTING GOODS

GUNS—GUNS—GUNS

30-30 Win., $89; Win. 101 12 Ga. O-U, $309.88; 30-06 P. Hale 3x, $139; 30-06 CIL clip, $129; 30-06 Husq. 4x, $169; 308 Rem. 600—4x, $169; 222 BSA—10x, $154; 30-06 Rem. auto.—4x, $169; 12 Browning auto. vent. $129; 12 Iduca, $79; 270 Win. and 4x Red., $219.

Choose from over 400 models
Expert Gunsmithing
Scopes — Mounts

ROBINSON'S
1307 Broad 385-3429

1892 Winchester r.b. 44 calibre $80
1892 Winchester r.b. 25-20 $60
1892 Winchester ti hb 32 $100
1893 Savage h.b. 32-40 $75
Tower flintlock A-1 condition $150
Evans and Purdy 12-gauge double hammerless $250
Misc. rifles and shotguns for sale.
Phone Cobble Hill, 743-3118.

SCUBA DIVING class starts on Sept. 28; certified instructors. Most thorough and comprehensive course on the island. Sign up now while there is still time.
Scuba Shop 832 Fisgard St.

SKATES
New — Used
RAY'S SPORT CENTRE
1692 DOUGLAS 385-6312

SALMON TROLLING
Economy outfits — $13.95—$14.95
Ready to go
ROBINSON'S 385-3429

ROYAL COACHMAN TACKLE
Miller Radiant salmon lures. Buck-tails, dodgers and flies. 1-3 OFF!
1225 Gov't 384-5032

SPECIAL 4X RIFLE SCOPES, guaranteed, only $29.95. Limited supply. Ralph Wherry, Gunsmith. 939 Esquimalt Rd., 383-7714.

MARK III 303 LEE ENFIELD, stripped down and re-worked sport. Excellent condition. Phone 652-2938 after 6 p.m.

LIKE NEW, FULL SET HOCKEY equipment for 13-14-year-old. Reasonable. After 4, 384-2100.

PRE 1964 MODEL 70 WINCHESTER. Magnums 388 and 300. 477-3601 after 5 p.m.

BROWNING "LIGHTING", superposed 12-guage. 383-2582 after 6 p.m.

COMBO CADDY — COMBINATION golf bag and cart. $20. Brand new. 384-5105.

WINCHESTER RANGER CARTINE, all original including sling, swivels, $125. 382-5244.

HOCKEY EQUIPMENT 12-13 YEAR size. Also, wanted to buy larger size. 658-8062.

TWO USED GOLF CARTS. GOOD condition. 656-3663.

1 PAIR BOY'S HOCKEY SKATES, size 2. 388-7759.

NEW WET SUIT AND WEIGHT belt, size 14. 477-1370.

RIFLE SCOPE, NITROGEN filled and mounts, $27. 478-1115.

WANTED: LEFT-HANDED 30.06 rifle, good condition. 385-4395.

WET SUIT, GOOD SHAPE AND accessories, $45. 384-4952.

303 RIFLE, CUSTOM STOCK, 4 power Weaver scope. $85. 385-6407.

U.S. DIVERS TANK, CALYPSO VI regulator, used twice. 642-5408.

93 STOVES and FURNACES

GAS KITCHEN STOVE WITH GARbage burner; gas water heater. Clean. Best offer. 382-5662.

MOFFAT 4-BURNER ELECTRIC range with automatic control. Very good condition. $189 cash. 384-6408.

CONVERTED OIL FURNACE, complete controls, best offer. 388-9095.

5-MONTH-OLD 30" AVOCADO Kenmore electric stove. 592-3558.

96 CAMERAS, SUPPLIES AND PHOTO FINISHING

DON'T WAIT
FOR YOUR
COLOR PROCESSING
— bring it to Victoria Photo Supply and it's back in two days.
TRUE-TO-LIFE COLOR
in big jumbo prints — 12 exposure roll fully processed, only $2.99 — 20 exposure roll just $4.49. No mail delays at
VICTORIA PHOTO SUPPLY LTD.
1015 Douglas St. 385-3458

ELECTRIC EYE
Cameras and Service
We specialize in Darkroom Supplies
1006 Broad 386-0333

KONICA FM SLR 35-MM camera with hexanon 1.4 lens. New cost over $200. Never used. $95 firm. 382-0086 after 5.

97 FURNITURE

COLONIAL FURNITURE FROM VANCOUVER JOBBER AT WHOLESALE PRICES, NATIONALLY ADVERTISED ROCK MAPLE FURNITURE, CANDLELITE FINISH LIVING ROOM; STEREO, 5-PCE. DINING ROOM AND BEDROOM. PHONE 384-9668.
CONTINENTAL FURNITURE
851 JOHNSON ST.

CANDLELIGHT MAPLE DINING table and 4 chairs, $189.50; walnut 3-pce bedroom suite, $139.50; apartment dining table, $79.50; walnut cedar chest, $69.50; mahogany bookcase, $95. Specialty Finishers, 751 Discovery St.

KILSHAW'S
AUCTIONEERS
Buy — Sell — Appraise
1115 Fort 384-6441

PAY CASH AND SAVE
See Our Ad Under Miscellaneous
PANDORA FURNITURE LTD.
NEW AND USED FURNITURE
1050 PANDORA AVE.
383-6319

RAPPAN SUITE SETTEE AND 3 chairs with foam rubber cushions. Coffee and 2 end tables; excellent for large porch or rumpus room. Bunk beds, refrigerator. 382-5662.

CLEANING
Upholstered furniture and carpets cleaned and demothed in your home.
For Free Estimates Call
Ambassador Home Service. 382-5532

FURNITURE REUPHOLSTERY
For samples and free estimates in your home call J. Worden or G. Hodgson, 382-5111. Standard Furniture, 737 Yates.

WALNUT FINISH DOUBLE BED, bookcase headboard and box spring mattress. Good condition. $40. 478-3021.

OLDER STYLE CHESTERFIELD and arm chair in top condition. $79. Vanity and stool, $12.50. 477-2448, 5-7.

TABLE, 4 CHAIRS, BUFFET, arborite tops, blonde, good condition, $60. 382-7681.

COFFEE TABLE, 2 END TABLES, carved walnut. $50 each, cash. 477-6831.

STUDIO COUCH, GOOD CONDITION, one year old. 384-2381 or 385-6961.

WE BUY YOUR FURNITURE, household goods, pictures, tools, etc. Best cash prices. 386-0462.

FURNITURE AND T.V. RENTALS. McDonald Furniture Mart, 388-1171. 1420 Broad, corner Pandora.

5-PC. CHROME KITCHEN SET, good condition and double bed. 383-3212.

GET AN OFFER
LUNDS AUCTIONEERS
926 FORT 386-3308

THE BRITISH UPHOLSTERY SHOP
581 JOHNSON ST. — 385-2222
Round needle point stools, walnut.

DANISH UPHOLSTERY
Estimates—Delivery—Pickups Free
Phone 652-1591 Anytime

WANTED: 1 DESK IN FAIR condition. Will pay $15. Call 388-6178 after 6.

DARK WOOD GATE LEG TABLE with 2 extra leaves. Excellent condition. 478-6308.

ITALIAN PROVINCIAL CHESTERfield suite, excellent condition. Will consider offers. 656-2845.

DOUBLE BED, 36" BED, COMplete, Simmons roll away bed. Small kitchen set. 478-6386.

STUDIO LOUNGE AND CHAIR, $120; love seat hide-a-bed, $125. 386-9006 after 6 p.m.

SOLID OAK DINING ROOM table, $30. Phone 477-5450.

BLOND DINING ROOM SUITE, very good condition. 386-0696.

Start the Day with fewer problems. Check the like-new cars in today's Want Ads!

98 TV, STEREO, RADIO SALES AND SERVICE

CLEARANCE $1970
23" black and whites

Dumont 3-way combination, walnut cabinet $455

Dumont console TV. Walnut cabinet $249

Philco TV. Walnut cabinet $249

Electrohome TV fruitwood. French provincial cabinet $299

Westinghouse TV. Walnut cabinet $249

Full Warranty
Easy Terms

CONTINENTAL FURNITURE
851 Johnson 386-2458

CLEARANCE
Used TVs and 3-Ways
These Have Been Checked

23" ZENITH CONSOLE $39.95
23" EMERSON LOWBOY, as new $89.95

Fairly NEW RCA 3-WAY COMBINATION, 23" TV $228.00

FLEETWOOD 3-WAY COMBINATION, 23" TV WITH SLIDING DOORS $248.00

DUMONT ALMOST NEW 3-WAY DE LUXE, COMBINATION, 23" TV WITH SLIDING DOORS. SCANDINAVIAN WALNUT CABINET $499.00

EASY TERMS AVAILABE, TOO

THE TRADERS
715 FINALAYSON
(BESIDE MAYFAIR)
388-6264
OPEN NIGHTLY 'TIL 9

CLEARANCE ON
1970 ADMIRAL
COLOR TVs

5L611 Reg. $859.95
Sale $749 with trade
5L628 Reg. $879.95
Sale $769 with trade
5L648 Reg. $939.95
Sale $789 with trade
5L658 Reg. $959.95
Sale $809 with trade

BUTLER BROS.
1720 Douglas St.

CITY WIDE
TV SERVICE
Specializing in color or black and white. Service calls $4.50.
RENTALS
As low as $7 monthly. Free delivery. Call 9-9 daily.
CITY CENTRE TV
658-8385

"SIMPLY TERRIFIC"
TV RENTALS
COLOUR OR BLACK AND WHITE. All Sets Are Late Models
BUTLER BROTHERS
1720 Douglas St. 383-6811
(Across from The Bay)

BEAUTIFUL FRENCH PROVINCIAL COLOR TV set 25" ADMIRAL. Reg. $879, NOW ONLY $669.95.
ATLAS STEREO CENTRE
764 Fort 385-2712

TV RENTALS
The Best TV Rental Service
From as Low as $7.00 Per Month
PHONE TODAY — 385-2435
MAIS FURNITURE
1821 Cook Street

For Only $344
You have a 19" RCA Color
QUADRA SERVICENTRE
3514 Qyadra 385-6422

BRAND NEW SPEAKER CABINET, 23"x6"x10", with one 12" speaker, two 3½" speakers, bass and treble control. Oak finish, $40 or best offer. 384-6764 after 6.

ELECTRON
TV rental, sales, service
100 W. Burnside Rd. 383-5432

ELECTROHOME PORTABLE TV. $80. Also Philco portable stereo record player, $50. 384-2663.

WON AT BINGO 13-INCH PORTable colour TV, 3-year guarantee. Cost $399, sell $450. 384-8864.

HALLICRAFTER SX62 ALL WAVE radio, $50. V.H.F. B.C. Tel. Radiophone $350. Offers. 652-2940.

4 NEW SONY RECORDING tapes, 1800' and others, offers. 383-7807.

WANTED: PROFESSIONAL TYPE turntable, also speakers. Reasonable. 478-3507 evenings.

B. AND K. TELEVISION analyst, model 1076. Reasonable for cash. 382-4315.

STEREO RECORD PLAYER, FM-AM radio combination, retail $210, for $150. 592-4934.

TV, FLEETWOOD, 23" CONSOLE, like new, beautiful cabinet. 2 months guaranteed, $175. 385-5959.

TV, 12" PORTABLE, 1 YEAR OLD, perfect condition, $50. 656-2149.

SILVER TONE CONSOLE TV, 23", good condition, $125. 385-7238.

AM-FM TUNER AMPLIFIER, 18 watts, used 6 months, $90. 477-5772.

KILNERS TV SERVICE
Calls $4.50 592-4315 anytime.

ELECTROHOME PORTABLE stereo, as new, $55. 592-1980.

R.C.A. VICTOR PORTALE T.V., plus stand. $90. 656-3393.

21" TV. COME SEE IT WORKING, $25. Call after 6 p.m., 384-9929.

99 GROCERIES, MEAT AND PRODUCE

WEEKEND SPECIALS

T-BONE and CLUB STEAK $1.39 lb.
FRESH FRYING CHICKEN,
whole (45c lb.) cut up 49c lb.
HOMEMADE COTTAGE
ROLL 79c lb.
30 LB. VARIETY PAC $19.95

LAKEHILL FRESH MEATS
3962 QUADRA 479-6433
Free Delivery
CLOSED MONDAYS

BIG BARN MARKET
479-8488, 5540 W. SAANICH RD.
Special on corn and cauliflower for freezing, also potatoes, carrots, celery, lettuce, squash, tomatoes, cabbage, onions, cucumbers, etc. Open Saturdays and Sundays only, 11-6 p.m.

GRANDMA'S SPECIAL
10 loaves, white or brown
Sliced for $2.10
SUPER SPECIAL
Hamburger or Hotdog Buns 39c dz.
VICTORIA WEST BAKERY
418 CRAIGFLOWER RD. 385-9534

VICTORIA BAKERY
15 loaves for $2.87
Sliced or Unsliced
822 Yates 382-0221

SHOP AT "THE WAREHOUSE"
Wholesale Food Distributors
47 Songhees Rd. first turn left — 100 ft. past the Johnson St. Bridge. Open daily 9 to 9; Sat. till 6 p.m.

RED OR BLUE SIDES OF BEEF, 60c lb. Pork, 50c lb. New Zealand lamb, 50c lb. Price includes cut and wrapping. Super Low Cost Market, 899 Esquimalt Rd., 382-8196.

FIRBANK FARM
1180 ROYAL OAK
Poultry and eggs. Fresh garden produce.
Open daily 9 a.m. — 5:30 p.m.

APPLES
Better apples at better prices
Saanich Orchards, off Stelleys Cross Rd. 652-2009.

FRESH EGGS. BELOW SUPERmarket price. 384 Prospect Lake Road.

VICTORIA MEAT MARKET
STRETCHES your food dollar
625 JOHNSON STREET

PORK BY THE HALF OR WHOLE, 48c lb. Cut, wrapped, and frozen. 743-2796.

99 GROCERIES, MEAT AND PRODUCE

EXTRA SPECIAL
DELMONICO STEAKS (choice part of the rib) are back again.
6-oz. boneless. 49c ea.

HAMBURGER 2 lb. 89c

SIDES 59c lb.
Cut, wrapped and frozen.

Budget Terms Available

ALBERTA MEAT
DISTRIBUTORS LTD.
1811 Cook St. 383-3012

HARVEY'S MEATS
FRESHLY SMOKED SPARERIBS 59c lb.
SMOKED PORK HOCKS 19c lb.
ROAST LEG OF PORK (whole or half) 55c lb.
PORK CHOPS (END CUTS) 69c lb.
FRESH HAMBURGER 59c lb.
FREEZER SPECIALS
SIDES OF PORK 48c lb.
STANDARD SIDES OF BEEF 65c lb.
Budget Terms Available
Turn in to our free parking lot while shopping

HARVEY'S
2709 Quadra St. 383-2031
CLOSED WEDNESDAYS

THE WAREHOUSE WHOLESALE Food Distributors, 47 Songhees Rd. First turn left — 100 feet past — Johnson St. Bridge, prices effective Thurs., Fri., Sat. Open to the public daily 9 a.m. to 9 p.m. Open Saturday 'till 6 p.m. We reserve the right to limit quantities. Sugar, 25-lb. bag, $2.39; Frying chicken, whole, cleaned, lb. 35c; Fresh ground beef, lb. 49c; No. 1 quality wieners, lb. 39c; Nabob Regal tea bags, 90's, 39c; Pacific milk, 2 tall tins, 29c; Harvest Margarine, lb. 19c; Blue Ribbon All-Purpose coffee, lb. 89c.

GRANT'S QUALITY MEATS
1022 COOK ST.
Freezer beef, red or blue brand, cut, wrapped, frozen. Free delivery.
Front Quarter 52c lb.
Hind Quarter 72c lb.
Sides of beef 62c lb.
Extra lean 65 to 70 lb. sides of pork 47c lb.
Swifts' Premium Butterball Turkeys Hens 10 to 16 lbs., 55c lb. Toms 20 lbs. and up, 39c lb. Supply is limited. Please order now. 386-7483. Evenings 478-2820.

EXTRA SAVINGS IN MEATS
THURS., FRI., SAT.
TOP ROUND and RUMP ROAST $1.19 lb.
BACON (Rindless Sliced) 69c lb.
GROUND ROUND 79c lb.
BABY BEEF LIVER 59c lb.
CORNISH GAME HENS 85c ea.
25 lb. FREEZER PACK $22.95

GRAHAM'S
OAK BAY MEATS
2044 Oak Bay Ave. 386-3208

Brandy Snaps 55c doz. Meringues 59c doz.
BETTY ANN BAKERY
302 Island Hwy. 479-2424

POTATOES, $4.50 AND $5 A SACK; also culls at $1.50 and $2.50 a sack. 1859 San Juan.

FRESH PICKED FREEZER CORN, 30c dozen. Orders taken. 652-1559.

SIDE OF 4-H SHOW STEER beef, 57c lb. 478-1997.

SWEET ORGANIC GRAPES, 20C A pound. 1736 McKenzie Ave.

100 MISCELLANEOUS FOR SALE

WOODWARD'S

NEW FURNITURE

5-piece chrome dinette set white table top, yellow chairs $49.88

1—Colonial dresser and mirror slightly marked $89.88

2—Colonial maple buffets damaged, each, as is $89.00

1—King size mattress, damaged $70.00

1—3-piece bedroom suite, triple dresser, bookcase bed 4-drawer chest $169.50

1—4-6 sofa bed, pepper cover, spring-filled mattress $169.88

Use Your
Woodward's Charge
Account

799 PANDORA AVE.
386-3322, Local 216, 219

OAK CHEST AND MIRROR, $60; oak china cabinet, $100; upholstered oak armchair, $60; smart wooden canister set, bread box and cookie jar, new $20; attractive casserole dish, $10; 2 oak picture frames, $4; new Coleman two-burner stove, $15; lady's fur jacket, $15; man's wool overcoat, almost new, light-weight sport jacket, both size 42. 656-3045.

EXCELLENT CONDITION. Carved broadloom carpet, 13'3x12', $85; plain broadloom, 9'2"x8'6", $50; 2 braided hooked rugs, $35; single bed, box spring and mattress, headboard, as new, $45; chesterfield and chair, $150; arborite kitchen table, 2 chairs, $20. 477-4733.

KEROSENE HEATER, $12; BABY Tenda, $5; Toidy chair, $2; crib mattress, $7; 2 chrome stools, $3 each; Ransome reel mower, $30; Adjustamatic dressform, $7. 592-6950.

LOSE WEIGHT EXERCISOR. Large ash wig, short drapes, coffee and end tables, man's large grey wool jacket. 383-0314.

UNIFORMS, GUIDE, SIZE 14, Scout, size 14, Cub, size 10, lady's 120-bass Crucianelli accordion. 4222 Springridge Cres.

BOY'S SOCCER BOOTS, SIZES 2 and 3, skates size 2 and three, 2 Cub outfits, size 8-10, and square dancing dress, size 14. 382-9902.

NICE CROSS FOX FUR; EUREKA vacuum, $25; new electric guitar, $23. 477-4505.

SIDE-BY-SIDE CEMETERY PLOTS. Garden of Devotion, Hatley Memorial Gardens, $65 each. 385-4185.

DE LUXE BROTHERS PORTABLE sewing machine. Good condition. 478-2509.

SANYO CASSETTE TAPE RECORDER, guaranteed until June '71. $75. 383-5790.

FIRM LINE BELT MASSAGER. $45 value, sell or trade for typewriter. 386-7161.

BAYCREST DEEP FREEZE, 21 cu. ft., asking $150. 3 years old with guarantee. 383-4865.

WILTON RUG, CARVECRAFT, pure wool, soft green, 10x14, $160. 384-7626.

HEAVY DUTY UTILITY TRAILER, 4'x8'x3', spare wheels, $95; ¾ violin, nearly new, $30. 479-6423.

COMPACT VACUUM CLEANER, in new condition. Cost $235 sell $55. 383-7438.

UPHOLSTERED ROCKING CHAIR, high back; coffee table; polisher. 477-4903.

DISHWASHER, LADY KENMORE, brand new, copper tone and wooden chopping block. 592-3322.

UTILITY TRAILER, NEW TIRES, spare, $50. 7 Vickery Road. 479-3456.

18' AND 14' ALL STEEL LINE poles, $6.50 and $3. 384-5157.

TWIN 70 DIVING TANKS. OFFERS 478-3516

9'X12' BRITISH INDIA RUG, PERfect condition, $150. 384-9459.

RACQUET CLUB MEMBERSHIP, $650. 592-7907.

STORE FIXTURES FOR SALE. 1013 Government St.

308 RIFLE WITH WEAVER scope; 10' boat; oil stove. 388-9518.

HIGHLAND DANCING OUTFIT, size 10-12, $40. 382-0369.

OIL RANGE, GOOD SHAPE, $15. Two 700x16 p-ply, $25. 1525 Bay.

100 MISCELLANEOUS FOR SALE

ATTENTION
OUTDOOR WORKERS
AND SPORTSMEN!
NEVER, NEVER
BE COLD AGAIN!
EXTRA WARM
INSULATED UNDERWEAR

Two-piece style ... made from 100 per cent virgin "Celulene" insulation fibre that is well quilted to prevent slippage and give extra wear. Jacket has zipper front, long sleeves with knitted cuffs ... drawers have elastic boxer waist and snap fastener fly. Sizes: Medium, large and extra-large.
$11.95 SET

SPENCER'S STORES LTD.
1110 Gov't St. "Downtown"

WAREHOUSE PRICES ON
Furniture, Appliances,
Color TVs and Ranges
Mattresses

UNPAINTED FURNITURE
Large Selection of Student Desks, etc. ...
FACTORY SPECIAL
Speed Queen Washers and Dryers

Easy Terms, Free Delivery

ROYAL FURNITURE
and APPLIANCES
733 Johnson St. 388-9021

YOUR
PATIENT-CARE CENTRE
HAS
ELASTIC STOCKINGS
By:
Futuro,
Bauer & Black,
Lastomet and
Jobst

SURGICAL SUPPLIES LTD.
1012 Broad St. 384-8433
A Division of McGill and Orme Ltd.

Keys expertly cut while you wait. (all types).
Lock combinations changed, keys fitted to trunks, suitcases, cars, padlocks, cabinets, etc. door closers and safes sold and repaired.

PRICE'S
SAFE AND KEY SHOP
847 Fort St. 384-6221
(A safe place to buy)

Have your favourite pieces of furniture refinished to match your newer furniture. Our expert furniture refinishers will be glad to give you a free estimate. Have your fridges and freezers recoloured, too. Just call 385-1311, local 239.
THE BAY

VIKING DE LUXE DISHWASHER, $150; Zenith refrigerator, 16 cu. ft., including 70 lb. food freezer, $80; Frigidaire electric stove, 4-burner, with oven and drawers, $85; chrome and arborite kitchen set with 4 vinyl chairs, $15; Fir kitchen cabinet set, $100; 12" Bayerest portable TV, hardly used, $95; Two vinyl headboards for single beds, $3 each; 27" walnut drum table, $35; Sony AM-FM portable transistor radio, $50. Offers? 385-0520.

CLEARANCE
SALE
Furniture — Appliances
TVs — Stereos
BETTER BUY HOME
FURNISHING LTD.
704 View (Downstairs) 385-4345

3 SINGER FEATHERWEIGHT portable sewing machines, full guarantee, $75 each; 1 used Elna Supermatic, $149; 1 Freearm portable, $49. Terms.
SAWYER SEWING CENTRE
"The Store With a Choice"
840 Fort 388-6228

AUTOMATIC 40" STOVE, LIKE new, $85; rock maple bedstead, $30; knitting machine, $20; antique carved Bible stand, 3 tiered cane tea wagon and solid brass fire-screen, $50. All prices firm. 386-2619.

AUTOMATIC DRYER, $140; SET of Ben Hogan golf clubs, $200; golf bag, $5; 2 golf carts, $15 and $10; Volkswagen rim and tire, $8; 10½x9 rug, $10; Miscellaneous garden tools; 382-4776.

HAVE BOUGHT KENMORE washer-spin dryer, would like to sell Whirlpool automatic with suds saver and water temperature control, porcelain tub, 5 years old. $160 or best offer. 383-3800.

CRIB, COMPLETE, AND OTHER baby needs. Girl's Borg winter coat and jacket, jumpers and slims, sizes 10 and 12. Girl's figure skates, size 2 and 3. Boy's hockey skates, sizes 4 and 5. 388-5874.

PEOPLE'S TRADING POST
2510 Trans-Canada Highway
Phone 478-3933
Open Sunday, 1-6 p.m.

HAVE PURCHASED SIMPSONS-Sears Kenmore automatic washer, am selling 2-year-old wringer washer for $85 or best offer. 383-0736.

DINING ROOM TABLE WITH 6 Vilas chairs, $220 or best bid; big German made draughting table, completely automatic, $250 or best bid. 658-5187.

2-PIECE SECTIONAL SOFA, coral, corner table; occasional chair; combination radio-record player; ladies RH golf clubs and cart; household goods. 477-3675.

E FLAT ALTO SAX; CAMP stoves, 1 and 2 burners, $5, $10; M.G.A. rim, $5; black car mats, $1; 2 T.V. tables, $1. 382-7990.

PROPANE FORCED AIR FURnace, wall type, $60; 120 bass accordion with case, new condition. $150. 656-4269.

HAVE PURCHASED SIMPSONS-Sears Kenmore washer, am selling automatic washer in working condition. $75 or best offer. 592-1977.

INDIAN CARVED RUG, 10'X9', AS new. Needlepoint bench. Preserving kettle and sealers. 592-7011.

1 YEAR OLD WRINGER WASHER, $75, and small pool table, $30. After 6. 383-1733.

VIKING AUTOMATIC WASHER, 6 years old. $75. Baby buggy, $12. 479-1562.

9X12 TENT, 3 AIR MATTRESSES. Tent heater, Roof racks, 16' canoe. 477-5028.

CUBS UNIFORM, AGE 10-12, LIKE new, $12; boy's skates, size 3. Mail Box, $2; lawnmower, $20. 384-6746.

MOVING, MUST SELL; KENMORE dryer, 2 years old, single Hollywood bed, and long drapes, 656-2228.

9X12 CARPET, UNDERFELT, TEN pin bowling ball, playpen, odds and ends. 477-4466.

MEN'S CLOTHING, LONDON tailored suits, top coats, formal wear. Almost new, size 42. 383-0039.

40 GALLON INGLIS HOT WATER tank, glass lined. 3000-1000 watts. $75. 384-4217.

ELECTRIC ADDING MACHINE — Eatons Mk. II. New condition — phone 388-9398.

TWO 60-GALLON STEEL OIL tanks with stands, 1 glass gas hot water tank. Reasonable. 383-1916.

CAST HOT WATER BOILER, OIL fired, all controls. Offers. 592-4659.

ESTATE SALE, 1670 FORT ST, Apartment 405. Saturday, 10-noon.

FOR SALE, BAND SAW, DRILL press, bench saw. 478-2541.

100 MISCELLANEOUS FOR SALE

FALL CLEANUP

Parker lawn and driveway vacuum sweepers $254

25" Lawn sweepers $49.50
30" Lawn sweepers $69.50

1 Used vacuum sweeper $145.00

Garden carts $39.50

Toro rotary mowers with bag pickup from $136.95

Davis rotary mowers with bag pickup $91.45

Large selection of rebuilt reel and rotary mowers from $29.50

Selection of
Rebuilt Motors.

VIC. LAWN HOSPITAL
834 Johnson 386-8338

Your Coleman Part
and Repair Dealer

SPECIAL
Clearance on carpet
at
VICTORIA
FURNITURE GALLERY
"Smiling Boys"
721-723 JOHNSON
Phone 384-4362
Take the Scenic
Route to Yates

CLEARANCE
SALE ON
McCLARY WASHERS and dryers. Washers as low as $269
Dryers at $159 and up.

BUTLER BROS.
1720 Douglas St.

— LOW PRICES —
— EVERY DAY —
TILLICUM FURNITURE
and APPLIANCES

Tillicum at Craigflower
384-1216

FIBREGLASS MATERIALS
Open Sat. 9 a.m. to 1 p.m.
RESIN $6.95 GAL.
Plexiglass — epoxy resin and paints. All types of foams. Fiberglass panels all at the lowest prices.
PELAGIC PACIFIC IND. LTD.
4 Huron St. 386-1811

ON DISPLAY
COMPLETE 3 ROOMS OF
SPANISH FURNITURE
MUST SELL
CONTACT: MR. ART
CONTINENTAL FURNITURE
851 JOHNSON 386-2458

STUDENT VIOLIN AND MUSIC stand, $35; Seigler space heater, heats 6 to 8 rooms, $150; Tappan electric range, eye-level oven with rotisserie, swing out storage area below, $225; deep fryer, gas, 22-lb. capacity, $75. Evenings 388-8436, day 388-9212.

ARBORITE CORNER STEP table, $22; oak tea wagon, $15; 2 pairs lined floral drapes, $30; 7' Kirsch rod, $4; cement wash tubs and stand, $25; 5 months membership at Health Spa; turquoise bathroom accessories. 592-0930.

NEAR NEW, COATS, 10-10 TIRE machine, Webster ¾ h.p. compressor. Used trans. jack, utility trailer.
FREDERICK MOTORS LTD.
616 Queens Ave. 383-6632

PIANO; BED; WOMEN'S FIGURE skates, size 8, worn twice; tool box; underfelt; camp bed; air mattresses; metal book shelves; pop records, stereo headphones. 383-1292.

VIKING 40" RANGE, $30; PORTable electric heater, $7; carpet sweeper, $2; 4-width lined drapes, $15; bedspreads in good condition. 384-9453.

CASH REGISTERS. ADDING machines, etc. Most makes, new and reconditioned. Anker agents. Owen Sons and Richardson Ltd. now at 2101 Government St. Phone 383-7134.

BEST-O-MILK
As low as 13c per quart
TRIAL OFFER-9lbs
592-9827 anytime 592-7063
Duncan 746-7855

TYPEWRITERS!
SALES — RENTALS — REPAIRS
CAPITAL CITY OFFICE
MACHINES
760 Broughton 383-5700

3-PICKUP GUITAR AND AMPLIfier; office desk and chair; Coleman stove and lantern; utility box trailer; black Persian Lamb jacket, 383-5429.

MEN'S SUIT WITH 2 PAIRS slacks; 2 sports coats with matching slacks, sizes 40 and 32. Like new. 382-2593.

HIKER'S BALLOON SILK TENTS priced from $27.50.

VICTORIA TENT AND AWNING LTD., 831 Fisgard St. 382-5215.

GOOD QUALITY USED FURNIture at reasonable prices. China, glassware, etc. Eddy's Furniture, 414 Craigflower. 385-5219. Open nightly till 9. Sundays 1-6.

BROWNIE UNIFORM AS NEW size 12, $8. Cub uniform size 10, $4. Wardrobe, mirrored doors, $30. 479-3659 after 4 p.m.

WALLACE STERLING SILVER, pattern Stradivarous, complete set of 8 plus many extras. $300 off new price. 385-8395.

ONE SET ENCYCLOPEDIA BRITannica, 120 bass accordion, good condition. 656-1562 after 6 p.m.

EASY ELECTRIC PORTABLE ironer, excellent condition. $25. 656-3083.

WESTINGHOUSE 40" RANGE; McClary Easy wringer washer. Both good order, $25 each. 477-4581.

PAIR BAMBOO DRAPES; RUG shampooer; ski boots; 592-2587, after 5.

10X15 BEIGE RUG. VIKING wringer washer. Toro lawnmower, 4 pair bowling shoes. 385-6079.

SMALL BOY'S BIKE, $12; GUIDE uniform, size 10, $8; Buckle case, $2. 477-2721.

HOOVER SPINDRY WASHER, $100; Electrolux 3-brush floor polisher, $40; Both top condition. 382-1984.

COME TO OUR BASEMENT SALE and find what you need! 1676 Derby Rd.

2 SINGLE BEDS AND MATtresses, $20 each; cub uniform, new, size 30 waist. 479-6344.

DRAPES, SET OF DISHES, linen, stove, $20; fridge, $30. 383-1559.

SUEDE COAT, $40; LLAMA CAPE, $40; light fall raincoat, $10, size 12; ¾ steel frame bed, $35. 386-7244.

DE LUXE GO CART, FULLY equipped, 8 h.p. Wil sacrifice. 592-1948.

YOUTH BED, $20; CARPET, $35; cornet, $40; DR set, $40; violin, $35. 385-4288.

12'X12' GREEN BROADLOOM rug, curtains. 592-1083 or 382-0325.

BED, TABLE AND CHAIRS; 23" TV. 388-4678.

STORM WINDOWS
B.C. Aluminium. 386-3022.

BEAUTY SALON EQUIPMENT and supplies. 383-6831.

EXTRA SPECIAL, 27 LBS., $8.30. Babe's Honey, 1698 Lansdowne.

CEMENT MIXER. REASONABLE. 382-0997.

ELECTRIC PORTABLE SEWING machine, $50. 478-9025.

CHAIN LINK FENCING, FREE estimates. 385-1512.

COMPLETE SCOUT UNIFORM, size 12, $15. 479-7677.

9X15 RUG, CELADON GREEN, 384-4430.

GARDEN TOOLS, ELECTRIC heater, pipe vise, dies, etc. 478-6193.

GOOD OLD FRIDGE, $15; 4-SLICE toaster, $5; 383-1677.

100 MISCELLANEOUS FOR SALE

PAY CASH AND SAVE

2-pc. chesterfield suites, $89 to $329; hide-a-beds, $119 to $159; occasional chairs, $32.50 to $66; convertos, $66; 5-pc. walnut dining suite, $295; 5-pc. dinette suites, $29 to $109; 3-pc. dinettes, $34.50 and $36.95; 9x12 rugs, $49 to $65.50; bedroom suite, complete, $198; single beds, $29.50 to $69; chests of drawers, $19.95 to $59; dressers, $37.50 to $79; students' desks, $21.95 to $53; bookshelves, $19 to $39; drop-front desks, $33 to $69; china cabinets, $29.95 to $159; buffets, $19 to $159; electric heaters, $4.95 to $19.50; firescreens, $12.95 to $24.95; fire-grates, $3.95 to $8.50; vacuums, $19.50 to $59; carpet sweepers, $3.95 to $13.95; 30" auto-electric range, $79; wardrobes, $39 to $95; rollaway cots, $33; double mattresses, $19 to $37.50; double box springs, $19 to $29.50; Duncan-Phyfe drop-leaf table, $55; sets of 4 dining chairs, $36 to $99; set of 6 oak chairs, $89; portable TV, $79; 20-pc. sets of china, $5.95; floor lamps, table lamps, swag lamps, pole lamps, priced to sell. Come in and look around, all prices clearly marked.

PANDORA FURNITURE LTD.
NEW and USED FURNITURE
1050 Pandora Ave.
383-6319

WAREHOUSE CLEARANCE
USED
Ranges (all sizes) $9.95, $19.95 and up
Fridges (all sizes) $39.95, $44.95 and up
Chesterfields $29.95, $49.95 and up
Occasional chairs as low as $9.95
Hide-a-beds as low as $79.95
Dinette sets $29.95 and up
Large selection of assorted box springs and mattresses.

THE TRADERS
715 FINLAYSON
(BESIDE MAYFAIR)
388-6264
OPEN NIGHTLY 'TIL 9

CLEARANCE OF USED
FURNITURE
AND
APPLIANCES
Used Refrigerators, from $49.95
Used Chesterfields from $20.00
Used Ranges, from $10.00
Used Washers, from $10.00
Used Stereos, from $79.95
Used TV, from $49.95

See Us Now at

MAIS FURNITURE
1821 Cook St. 385-2435

Your wardrobe will be glad to see this fall arrive ... especially when you see our latest fashion news, here.

Single and Double Breasted Suits In All Sizes
ONLY $69.50

Exclusive at ...
LES PALMER LTD.
714 View St. 382-2825
Just Up From Douglas
Free Parking

MOFFAT
RANGE SPECIAL
Fully automatic clock control. Plus many other features including take-out oven panels for easier cleaning. The Range Buy of the Year.
ONLY $218
Easy Terms Available
C. TAYLER
707 Johnson St. 383-3281

14 CU. FT. COMBINATION fridge, 3 years old, $175. 25 cu. ft. freezer, almost new, $150. Washer and dryer, excellent condition, $275, 9" table saw and motor, $120. Hide-a-bed and matching chair, $90. 384-1078.

3-MONTH-OLD, MEN'S AQUAscutum pure worsted dressy black coat, size 44, $50; Oquascutum wool beige, size 44 tall, $8; G.E. floor polisher, $15; fine grey upholstered chair, $70; small upholstered, $10; lamps, etc. 384-2527.

CONNOLLY'S
Lawnmower service and repairs. Expert sharpening and repairs to all makes of lawnmowers.
2100 Douglas 382-5313

MOVING EQUIPMENT, FLOOR polisher, stereo, cassette tape recorder, small chain saw, electrical equipment, drill. Two 1" sprinklers. 386-9668.

GIRL'S SKATES, SIZE 6½, BOY'S 4 and 7; Rocking horse, commode chair; Eldon road race set; Trik track; '62 Galaxie 500; boy's bike. 388-9015.

HAVE PURCHASED SIMPSONS-Sears Kenmore automatic washer, am selling Gainaday wringer with pump, $30 or best offer. 384-0288.

HAVE PURCHASED SIMPSONS-Sears Kenmore dryer, selling Fairbanks-Morse dryer, $75 or best offer. 479-1402.

CHILD'S SWING SET, NEW CONdition. 479-6810.

THISTLE BABY BUGGY, GOOD condition. $30. 383-4957 after 5 p.m.

COMPLETE FINISHED SAUNA room, 7x7x7', imported from Finland. Complete Cyclo massager and others. 384-1494.

REFRIGERATOR, VIKING FROST free, 16 cu. ft., 4 months old, $350, or best offer. M. Winthrope, apt. 103—904 Hillside.

ELECTRIC CASH REGISTER totals to $999.99, excellent condition. Cheap for cash. Continental Home Supply, 386-2458, 851 Johnson.

MIRRORS AT WHOLESALE
16"x24" - Crystal 3.99
42"x28" Crystal 11.99 60"x30" 19.99
Stewart & Hudson
400 Block Gorge East 386-3211

NEW AND USED WASHERS AND dryers. Island Washer Sales and Service, 615 Chatham, 382-6413.

BRAY REFRIGERATION LTD. 8' and 12' Self-Service Freezers, 8' and 12' Dairy and Produce, used walk-

125 PETS AND SUPPLIES

TROPICAL BREEZE AQUARIUM
897 Esquimalt Road,
Across from Maverick Market
384-3625
Excellent new shipment of rooted and bunch plants. Also, mother plants, plus new shipment of *tropical fresh and marine fish.*

BUCKERFIELDS
Seed Bells 79c
Snack Sacks 79c
Rustic Bird Feeders $1.89
Glass sided Bird Feeders $4.49
50¢ Pandora 384-7181

GOLDEN-EYED BLACK KITTEN. White whiskers, mask, bib, paws. 8 weeks. Healthy, trained. Free to good home. Enquire evenings after 7, 389-9869.

HAASWOOD KENNELS: SHELTIES (miniature Collies) and Welsh Corgies. Quality puppies, both breeds, C.K.C. registered. Health, temperment guaranteed. 478-4082.

LONELY? NOT MUCH ROOM? There's a lot of intelligence, affection and companionship in a little chihuahua. 384-6458, evenings.

VEE JAYS HOUSE OF POODLES. 1 miniature apricot female, 8 weeks; 1 miniature apricot male, 6 months; 1 miniature silver female, 5 months. 478-3215.

25 GAL. AQUARIUM, CUSTOM made cabinet and light hood. Complete with filter, pump, fish and accessories, $35. 592-2912.

BLACK TOY POODLE PUPS, 10 weeks. Two black males, 5 months. One white toy female, 5 months. Registered stock. 743-9704.

REGISTERED BEAGLE PUPS, females. Inoculations, papers. Wanted, dog kennel. Harborcrest Kennels, 652-2021.

2 MALE MINIATURE LONG-haired dachshunds, 6 weeks. 478-3622.

GREATER VICTORIA DOG OBEDIENCE TRAINING CLUB PHONE SECRETARY, 592-7510

SMALL-TYPE MALE TERRIER pup, 6 weeks, $20. It's mother, $5. 3 kittens, 382-5246.

VON WESSEN KENNELS. REGistered German Shepherd puppies $150. 478-1481.

LOVING FEMALE SIAMESE Blue Point kittens. Champion stock. Pets, $30. 478-3886.

LOVABLE BLACK CURLY MINIAture French poodles, 7 weeks. 382-4985.

REGISTERED SAMOYED PUPpies. Snowballs in the summer time, $100 up. 479-6534.

DOGS BOARDED, NEW MODERN kennel. A. V. Andersen, Munns Rd. 479-5510.

FOR SALE. RED MALE DACHShund, 9 months. $35. Victoria Press, Box 421.

BEAUTIFUL REGISTERED BLACK poodle puppies, excellent breeding. 479-6089.

FEMALE CHIHUAHUA. PROVEN breeder. Has all shots. Young. Victoria Pet Shop.

OBEDIENCE CLASSES STARTING Sept. 23, Harlequin Dog Training Club. 478-2623.

MOVING, MUST SELL BUDGIE breeding stock. Most colors. Reasonable. 479-1054.

LOVELY 9-WEEK KITTENS, free. Guinea pigs, 50c each. 479-1564.

REGISTERED BLACK ENGLISH cocker pups. Championship stock. 479-2115.

CLEAN AND SHEDLESS PUREbred American Apricot Toy Poodles, registered, 477-2485.

FINE YOUNG MALE BEAGLE, tri-color, purebred registered, inoculated. 479-7079.

POODLE PUPPIES, NOT REGistered. Cream and black. $65. 382-6669.

BRITTANY SPANIEL PUPPIES. Good hunting stock. C.K.C. Registered. 478-5369.

LOVELY FEMALE SIAMESE KITten, house trained, used to children. $15. 382-1306.

BEAGLE PUREBRED 3½ months. Not registered. $35. Cobble Hill, 743-2502.

THREE FREE KITTENS 383-0005

CROSS BORDER COLLIE PUPpies, 6 weeks. 478-1296.

CHESAPEAKE BAY RETRIEVER pups, excellent breeding. 479-1211.

COCHINS — CROSSED BANTAMS, hens and roosters, $1 each. 656-3400.

BLACK LAB PUPS FOR SALE. 386-6670

3-YEAR-OLD REGISTERED FEmale Beagle. 478-3765.

2 BEAUTIFUL YOUNG BUDGIES, *plus* cage, $10. 382-4744.

WIRE-HAIRED FOX TERRIER puppies, registered. 384-5429.

SIAMESE KITTENS, SEALPOINT. The Best. 652-2775.

PUREBRED SIAMESE KITTENS. 478-3361 after 6 p.m.

YOUNG CANARY BIRD PLUS cage and stand, $15. 386-3306.

YOUNG BUDGIES FOR SALE, $2. 386-8735.

SCHIPPERKE PUPPIES, $75. 479-1100

GERMAN SHEPHERD-LAB CROSS puppies. $5 each. 385-1205.

3 SIAMESE KITTENS, HOUSE trained, $15 each. 479-5730.

LARGE MALE CHIHUAHUA, 4 months, $25. 382-8826.

127 CHICKS, POULTRY, HATCHING EGGS, SUPPLIES

HENS, 50C EACH. OAKS POULtry Farm, 880 Downey Rd., Sidney. 656-2485. Free manure, trailer rental.

128 LIVESTOCK SUPPLIES AND EVENTS

BOOTS FOR FALL AND WINTER, cowboy and English riding boots that will keep your feet dry and warm and save your leather boots for next summer. $10.95 - $15.95. Raincoats and rain hat covers at *Shanks' Saddlery, 2801 Douglas St.*

GOOD-NATURED, TOP QUALITY, substance and conformation, 3-year-old registered half-Arab gelding out of Thoroughbred mare. Winner at halter and should jump. 652-2394.

2 JERSEY COWS; 1 GOOD family cow to freshen in January $175; 1 with 6-month calf at foot, $225; 1 Feeder calf 6 months, $90. 478-2986.

CHILDREN'S PONY, 6 YEARS old with saddle and accessories. Requires good home, present owner unable to keep, $150, complete. 656-3337.

7-YEAR-OLD BUCKSKIN MARE, 15 hands, sound and quiet. Schooled English and Western. Some jumping. Has been shown. 658-5676.

BLACK MARE, 14.3 HANDS. SUITable for persons 10-15 years, must sell, best offer. Phone after 5:30, 478-6979.

3 REGISTERED HORSES — ½ Arab mare, $300; ¾ Arab filly, $250; Palamino Welch gelding, $250. 479-2826.

6-MONTHS WEANLING FILLY. Well started. Good conformation. Exceptional disposition. $175, or nearest offer. 479-1564.

MUST SELL, 12-YEAR-OLD BAY mare, slim, but healthy, good rider. Offers around $135. Western saddle, $55. 479-6524.

6-YEAR MARE WITH 3-MONTH colt, $450; old type western saddle $45. 477-4565 after 4.

FOR SALE: 1 HOLSTEIN HEIFER and 1 Guernsey Heifer. Both in calf. 652-2560.

ANGUS STEER; *REGISTERED* Suffolk ram, 2 years old and Southdown ram. 478-2791.

QUARTER HORSE, GOOD BROOD mare, excellent with children, $150. 479-4082.

INTERIOR ORCHARD GRASS, Vernon Valley barned hay for sale, Peninsula Feeds. 656-5241.

PART QUARTER HORSE GELDing, 8 years, to experienced rider. 479-1408.

HANDSOME 16-HAND THOROUGHbred gelding, with tack. Good with children, $125. 386-0566.

FOR SALE: REGISTERED Southdown ewe, 2 years old, 4-H raised. 478-6896.

HORSESHOEING. EXPERIENCED, fast and efficient. Earl Gron, 478-7154.

BRENTWOOD HORSE TRAILER rentals. Call 652-3049.

FALL SEED OATS AND VETCH. Phone 652-1875.

8-YEAR-OLD ½ THOROUGHBRED gelding, registered. 477-3516.

MILK QUOTA IN LOTS OF 200 lbs. or more, $15 per pound. 758-6107, Nanaimo.

REGISTERED THOROUGHBRED gelding, 5 years, 15½ hands, western or English, $900. 385-2177.

BROOD SOW AND WEANER PIGS. 652-1381

EXCELLENT QUALITY OAT HAY, at barn, $44 ton. 386-8166.

GELDING AND MARE, SADDLES and bridles, $250. 478-6403.

WEANER PIGS FOR SALE 478-2555.

130 HEAVY EQUIPMENT AND MACHINERY

BUTLER BROS.

John Deere 1010 Crawler loader, good condition. $4250

Case 310 diesel crawler with angle dozer, winch and canopy. $6250

Keating Cross Road
652-1121, Local 59

WHOLESALE PRICES
On new and used Crawler Tractor parts, for Cat, International, A.C., John Deere, etc. Duty free.
WEST COAST EQUIPMENT, INC.
7777 Detroit Ave., S.W.
Seattle, Washington 98106
Phone 206-R03-0791.

FOR SALE: THREE 1969 MODEL 330; Timber Jack skidders, equipped with radio controlled winches. Low hours on all units. Very reasonably priced for quick sale. Phone Alberta 403-328-3347 9 a.m.-5 p.m.

'63 D9G, POWER SHIFT, CANOPY, winch, hydraulic tilt angle dozer, 1500 hours since complete overhaul at Finnings. At present machine has road building job, can be financed. Victoria Press, Box 379.

MANUFACTURER OVERSTOCKED in clear span steel clad buildings. Write or phone W. D. Wide Spann Structures, 13663 Fraser Highway, 581-0478, Surrey, B.C.

1010 J.D. CRAWLER LOADER, new diesel engine, bucket, log forks, back hoe, scarefier, trailer, $5,000. 743-2830.

FOR SALE OR HIRE, H.D. 21A, Allis Chalmers tractor. Good condition. Phone 743-3440.

GAS-ELECTRIC YALE, 3,000 LBS. fork lift. Real good condition. 592-4582.

FOR SALE TD 18 WITH ANGLE dozer, winch and canopy. In good condition $1,700. Duncan 746-7771.

FOR RENT: 250-AMP WELDER with torch on 1-ton flat deck with crawl beam. 652-1700 evenings.

135 FARM IMPLEMENTS

BUTLER BROS.

1967 Nuffield 42 h.p. diesel tractor 3-point hitch. L.P.T.O. As is $825

Ford 9N with plow $750

Howard 50-inch rotovator, excellent condition $795

Keating Cross Road
652-1121, Local 59

BUTLER BROS. EQUIPMENT
Complete Water Pumps
Sales, Service and Installation
Agents for Jacuzzi and Berkley pumps, well tested. Free estimates.
Phone 652-1121, Local 50
3070 Keating Cross Road

GOLF COURSE, NURSERY OR estate use 1967 Covered Jeep in good order, 19,000 miles, fitted with $1500 hydraulic equipment front end loader and grader blade. Price $3150. Phone 539-2948.

NEW JOHN DEERE 12 H.P. 4-speed and 47 inch mower to clear, $1250. Victoria Jeep, Hillside at Rock Bay.

WANTED: POST HOLE AUGER to fit Ford 3-point. 652-1567 Sunday.

150 CARS FOR SALE

PPPPPPPPPPPPPPPPP
PPPPPPPPPPPPPPPPP
PP PP
PP PP
PP PP
PP PETER POLLEN PP
PP FORD PP
PP PP
PPPPPPPPPPPPPPPPP
PPPPPPPPPPPPPPPPP
PPPP
PPPP
PPPP 1060 Yates
PPPP
PPPP 384-1144
PPPP
PPPP

PETER POLLEN PINTO
$2222

1965 COMET Caliente 2-door hardtop. Completely equipped with V-8, automatic, power steering, power brakes, custom radio, bucket seats and centre console. $1395

1967 DODGE Dart two-door hardtop. Big six motor, automatic transmission, radio. Red with matching interior $1495

1968 CHEVROLET Caprice sedan. Full power equipment, finished in beautiful metallic blue with matching luxury interior $2695

1964 *METEOR* 4-door sedan, V-8, automatic, radio, with blue interior $595

1968 FAIRLANE 4-door sedan. V-8, automatic transmission, low mileage. $1995

1963 VALIANT Station Wagon, big 6 motor, automatic transmission, *ideal second car.* $895

PETER POLLEN FORD

1060 Yates St. — 384-1144
Open Until 9 p.m.

'67 BEAUMONT 896 4-SPEED. Power steering, power brakes, power windows. Immaculate. 2812 Rockwell.

1968 VOLKSWAGEN, BODY AND tires in first class shape. Engine needs some repairs. $350. Phone owner 382-4684.

1957 MONARCH RICHELIEU, NEW brakes, generator and good tires. Trailer hitch. $200. 385-4185.

1956 HILLMAN VAN, VERY GOOD condition, tested, best offer. 382-5454.

ECONOMICAL COMPACT 1 owner 1966 Falcon. Offers. 477-6483.

1962 STUDEBAKER AUTOMATIC, good running condition, $195. 592-2943.

1969 KINGSWOOD ESTATE, FULL power. 384-4242.

1956 NOMAD, $1,200 firm. 384-1417.

1966 SUPER MINX 4-DOOR, sports model. 592-2305.

1960 VAUXHALL, $50. Phone 658-8210.

1957 VAUXHALL, FIRST $100. 479-4068.

1969 OLDS 442. W32. EXCELLENT condition. 382-1835.

'62 CHEVY V-8, HARDTOP, DAMaged front, $190. 384-9498.

150 CARS FOR SALE

N
N — N
N — N
N — N
N — N
N — NATIONAL — N
N — N
N — CHRYSLER — N
N — N
N — DODGE — N
N — N
N — N
N — N
N

819 YATES STREET

384-8174

Wide Open Every Weekday Night 'Til 9 P.M.

The all new 1971 DEMON Exclusively at NATIONAL MOTORS NOW!!

USED CAR VALUES! VICTORIA'S LOWEST PRICES

1969 FORD Fairlane 500 Fastback, V-8, automatic, power steering and power brakes. Custom radio $2995

1969 VOLKSWAGEN de luxe, 4 on the floor. Bucket seats $1695

1969 FORD F100 ½-ton pickup, V-8, 4-speed, long wide box, radio, spare gas tank, custom cab, junior west coast mirrors, heavy duty suspension $2295

1965 TRIUMPH Spitfire *Sports convertible,* 4-speed. For the young at heart $895

1964 FORD Custom 4-door sedan, 6-cylinder, standard, radio $445

1968 CORTINA 1600 de luxe 4-door station wagon. Automatic transmission, *custom radio.* One owner. Only 21,000 miles $1899

1968 BARRACUDA convertible, V-8, automatic, power steering and power brakes, custom radio, power top, low mileage. One owner. $2395

1967 CHRYSLER 300 Tudor hardtop, V-8, automatic, power steering and power brakes, custom radio, power window and many options $2645

1969 SIMCA 1204, 4 on the floor, bucket seats, radio, radial ply tires $1499

1966 RAMBLER Classic 770 4-door sedan, V-8, automatic, power steering and power brakes, custom radio. In excellent condition $1695

1967 FORD Mustang, V-8, automatic, power steering, custom radio, bucket seats $2295

1966 AUSTIN 1800 4-door sedan, bucket seats, 4-speed transmission, custom radio $1195

1954 BUICK 2-door hardtop, V-8, automatic, power steering and power brakes, radio $295

1964 COMET 4-door sedan, 6-cylinder, automatic transmission radio. $799

TOP ALLOWANCE FOR YOUR TRADE!

NATIONAL CHRYSLER DODGE
819 Yates 384-8174

150 CARS FOR SALE

N
N — N
N — N
N — N
N — N
N — NATIONAL — N
N — N
N — CHRYSLER — N
N — N
N — DODGE — N
N — N
N — N
N — N
N

819 YATES STREET

384-8174

Wide Open Every Weekday Night 'Til 9 P.M.

The all new 1971 DEMON Exclusively at NATIONAL MOTORS NOW!!

SAVE up to $1323 on 1970 new and company owned near new:

Chrysler — Dodges — Darts — Swingers — Coronets — Chargers — Simcas — Arrows — Dodge trucks — Victoria's lowest prices—

—EXAMPLES—

1970 CHARGER 500 sport hardtop.
Stock No. 1083
V-8, automatic, power steering and brakes, lite pac — remote mirror, tinted windshield, plus many more options, radio, brand new.
Regular $4962
SAVE $747
NOW $4250

1970 *DART custom* 4-door sedan.
Stock No. 1358
Big slant six, automatic power steering, radio, rear defogger, vinyl roof, plus many more options, brand new.
Regular $3997
SAVE $501
NOW $3496

1970 CORONET 2-door coupe
Stock No. 1363
V-8, automatic, power steering, custom radio, fibreglass tires, undercoating, de luxe wheel covers, vinyl seats, brand new.
Regular $3958
SAVE $503
NOW $3455

BUDGET YOUR PURCHASE WITH CHRYSLER

1970 DART custom 2-door hardtop.
Stock No. 1319
V-8, automatic, power steering, radio, belted tires, window defogger, remote mirror, undercoat, bumper guards, wheel covers, vinyl roof.
Regular $4189
SAVE $551
NOW $3638

1970 SWINGER 2-door hardtop.
Stock No. 1170
Big slant six, automatic, custom radio, protection group, vinyl side moulding, de luxe wheel covers, whitewalls.
Regular $3581
SAVE $512
NOW $3069

1970 MONACO 2-door hardtop.
Stock No. 1423
V-8, automatic, power steering and brakes, custom radio, lite pac, fibreglass tires, vinyl roof, plus many more options, brand new.
Regular $4997
SAVE $702
NOW $4292

1970 POLARA custom 2-door hardtop.
Stock No. 1424
V-8, automatic, power steering, radio, rear defogger, tinted windshield, lite pac, plus many more options, brand new.
Regular $4687
SAVE $701
NOW $3986

TOP ALLOWANCE FOR YOUR TRADE!

NATIONAL CHRYSLER DODGE
819 Yates 384-8174

150 CARS FOR SALE

N
N — N
N — N
N — N
N — N
N — NATIONAL — N
N — N
N — CHRYSLER — N
N — N
N — DODGE — N
N — N
N — N
N — N
N

819 YATES STREET

384-8174

Wide Open Every Weekday Night 'Til 9 P.M.

The all new 1971 DEMON Exclusively at NATIONAL MOTORS NOW!!

SAVE up to $1323 on 1970 new and company owned near new:

Chryslers — Dodges — Darts — Swingers — Coronets — Chargers — Simcas — Arrows — Dodge trucks — Victoria's lowest prices — EXAMPLES —

1970 CHRYSLER New Yorker 4-door hardtop. Stock No. 1086. This automobile is equipped with every conceivable option available including air conditioning — the ultimate in luxury.
Regular $8280
SAVE $1323
NOW $6957

1970 SUNBEAM Arrow de luxe sedan. 1725 c.c. engine, 3-speed automatic transmission, bucket seats. Built to North American safety standards. 11 to choose from
NOW $2198

1970 *CORONET* 440 2-door hardtop. Stock No. 1144. V-8, automatic, power steering and brakes, custom radio, lite pac. Vinyl roof plus many more options.
Regular $4396
SAVE $ 504
NOW $3892

BUDGET YOUR PURCHASE *WITH CHRYSLER*

1970 SWINGER 340 sport hardtop. Stock No. 1208. Automatic transmission, heavy duty suspension with sway bar, lite pac, protection group, undercoat, custom radio, de luxe wheel covers, body side mouldings
Regular $4090
SAVE $ 505
NOW $3585

1970 SUPER BEE 2-door hardtop. Stock No. 1081. 440 C.I.D. 6 pack, V-8, automatic, power disc brakes, carb fresh air package, power disc brakes, performance axle package, plus many more options, brand new.
Regular $5398
SAVE $ 701
NOW $4697

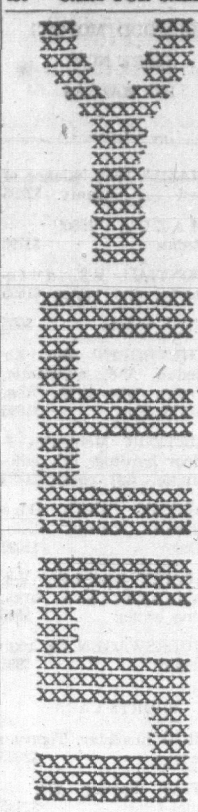
1970 DART Custom 2-door hardtop. Stock No. 1375. Big slant six, automatic, radio, rear defogger, remote mirror, bumper guards, de luxe wheel covers, tinted windshield, whitewalls, brand new.
Regular $3866
SAVE $ 502
NOW $3364

1970 POLARA station wagon. Stock No. 1428. V-8, automatic, power steering, custom radio, remote mirror, whitewall belted tires, remote mirror, de luxe wheel covers, brand new.
Regular $4894
SAVE $ 701
NOW $4193

TOP ALLOWANCE FOR YOUR TRADE!

NATIONAL CHRYSLER DODGE
819 Yates 384-8174

150 CARS FOR SALE



Y. E. S.
Year — End — Savings

Over 300 cars to go.
No reasonable offer refused

9 CUTLASS
Oldsmobiles to go!
Save up to $600

Example: Stock No. 2533
1970 Cutlass "S" 2-door hardtop, big V-8, turbo-hydromatic, power steering, bucket seats, console, radio, defogger, 2-tone, wheel covers, plus more.
Reg. $4554
Y.E.S. Price $3954
Save $600

41 Brand New Chevrolet Trucks to go!!
Save Up to $800
Example Stock No. 3614
1970 CHEVROLET ¾-ton, Big V-8, automatic transmission, power steering, brakes, step bumper, large wheels, tires, custom exterior.
Reg. $4694
Y.E.S. Price $3884
Save $810

48 Brand New Chevelles To Go!!
Save up to $550
Example Stock No. 1582:
1970 MALIBU 4-door hardtop, V-8, 3-speed automatic transmission, power steering, radio, underseal, vinyl interior, de luxe covers, whitewalls, vinyl roof.
Reg. $4222
Y.E.S. Price $3672
Save $550

16 Brand New Chevy Novas to go!
Save up to $420
Example: Stock No. 1895
1970 *CHEVY II* 4-door sedan, big 6, 3-speed, automatic, power steering, radio, wheel covers, white walls, underseal, mouldings.
Reg. $3560
Y.E.S. Price $3140
Save $420

6 CHEVROLET Impalas to go!
Save up to $800
Example: Stock No. 1018
1970 *CHEVROLET* Impala 2-door hardtop, V-8, automatic transmission, power brakes, steering, radio, rear speaker, vinyl roof, defogger, clock, plus many more options.
Reg. $4837
Y.E.S. Price $3999
You Save $838

24 Company-Driven Cars To Go!!
Save Up to $1,000
Example Stock No. 2410:
1970 OLDSMOBILE *Royale* "88" 2-door hardtop, every conceivable luxury option *including power windows* and vinyl roof.
Reg. $5921
Y.E.S. Price $4921
Save $1000

Save $500!!!
3 only, brand new Envoy Epic De luxe Sedans.
Reg. $2198
Y.E.S. Price $1698
Save $500

Y. E. S.
Year — End — Savings

Over 300 cars to go

No reasonable offer refused

CORNELL
"CHEVROLET COUNTRY"
3050 DOUGLAS STREET
Thru to BURNSIDE
(Opp. Mayfair)
385-5777
Open 'Til 9 p.m.

150 CARS FOR SALE

DAVID MOTORS LTD.

G-I-A-N-T STOCK SALE CONTINUES

We need space!

ALL PRICES RIDICULOUSLY REDUCED

1967 CAMARO 'SS' Coupe, automatic transmission, mag wheels, wide ovals, radio. $2395

1967 DATSUN "1600" Sports Convertible, low mileage, fully equipped. $1895

1965 INTERNATIONAL Wagon, 4-wheel drive, top condition. $1195

1962 DODGE V-8, Convertible, power steering, radio, etc. $395

1967 OLDSMOBILE 'Cutlass' hardtop, Big V-8, power steering, brakes, radio. Very clean. $1895

1968 FIAT '124' hardtop, coupe, low mileage. $2395

1966 VOLKSWAGEN '1500' Fastback, Royal Blue with radio and leather *interior.* $1395

1965 VAUXHALL Wagon, roomy, economical, guaranteed. $895

DAVID MOTORS LTD.

1101 Yates at Cook

386-6168

S-and-H E-X-P-A-N-S-I-O-N SALE CONTINUES!

1967 CHEVROLET Caprice, 4-door hardtop. SPECIAL $2095

1966 CHEVROLET Impala 4-door hardtop. Outstanding $1695

1965 CHEVROLET Bel Air Sedan. SPECIAL $1395

1966 OLDSMOBILE F-85 2-door hardtop. SPECIAL $1495

1966 FORD Galaxie 2-door *hardtop.* SPECIAL $1695

1968 TOYOTA CROWN automatic. $2695

1967 TOYOTA CROWN, 4-speed transmission. SPECIAL $1795

1965 PLYMOUTH 2-door, SALE $995

1964 CHEVY II Sedan. SPECIAL $695

1966 CORVAIR Convertible, just the one, for $1395

1964 TR4 CONVERTIBLE, SALE $995

Many more choice cars at real savings now

SAUNDERS & HITCHMAN
2040 *Cadboro Bay Rd.* at Foul Bay Rd.
592-2471

BEST SELECTION
GREAT VALUE
DRIVE OUT AND SAVE $$$$$

'69 FORD L.T.D. wagon	$4295
'69 METEOR 2 h.top	$3495
66 MUSTANG Cobra 4-spd	$1995
'66 BEAUMONT Convert.	$1695
'66 COMET sedan, 8 auto	$1495
'64 COMET Convert.	$1295
'64 FALCON wagon	$995
'63 CHEV. Nova auto.	$795
'63 CHEV. Impala, mint	$1295
'62 MERC, full power	$695
'64 CORVAIR Monza, auto.	$495
'62 FORD std., runs good	$395
'62 VAUXHALL	$395
'60 *CHEV. 6 auto., p.s.*	$395
'56 STUDE., auto.	$195

STEVENSON MOTORS
1640 CEDAR HILL X RDS.
477-2143
(½ block east of Shelbourne)

J. C. MOTORS
CARS GOV'T SAFETY CERTIFIED

68 VOLKSWAGEN	$1495
68 MONTEGO H.T., V-8, auto.	$2395
68 FORD Galaxie H.T.	$2695
64 MERCURY H.T.	$1295
66 PONTIAC H.T., V-8, auto.	$1695
66 COMET, auto. 6	$1695
66 METEOR H.T., P.S.	$1695
66 BUICK H.T., AT, PS	$2295
63 PLYMOUTH	$695
64 FORD Galaxie	$995
63 DODGE, auto, 6	$595
62 RAMBLER	$595
62 CADDY Sedan de Ville	$1495

837 YATES — 384-0921

HUNTERS, CAMPERS, HANDYMEN
Take note. Your choice 3 1963 Rambler station wagons. All company maintained. Must be sold at dealer cost. Contact Mr. Hendry, 386-6168.

'66 OLDSMOBILE 98, 4-DOOR hardtop, all power options, 6 new tires, new brakes, open to reasonable offers or trade. Call anytime, 477-3815.

Gem Motor Sales Ltd.
480 Esquimalt Rd., 385-4311.
Open 9 a.m. to 9 p.m.

1966 SEDAN DEVILLE CADILLAC; all power equipment. Good condition, $3,000 or best offer. Evenings 383-8438, day 388-9212.

1962 CORVAIR 2-DOOR SEDAN, automatic, bucket seats, 28,000 original miles. Asking $650. 479-7101 days, 388-9891 evenings.

THINKING OF TOYOTA?
Phone George Brewster
382-9895

1968 CORTINA 1600 AUTOMATIC de luxe, $1395. 1121 Pandora Ave. 383-1292.

LOW, LOW PRICES ART'S CARS, 383-8302

1964 FORD ANGLIA, NEW TIRES, brakes, radio, mounted snow tires, tested, $500. 478-3296.

1959 HILLMAN MINX, RELIABLE transportation. $245. 384-3158, *after 6* p.m.

1968 FORD FALCON STATION wagon, V-8, automatic, 17,235 miles. $2000. 478-3036.

'62 CHEVY II AUTOMATIC, GOOD second car. Excellent. $650. 386-9396.

'62 VAUXHALL, GOOD SECOND car, asking $395. 388-5460.

'66 FORD CONVERTIBLE, ALL power, $1,700 firm. 479-6643.

'51 HILLMAN, GOOD CONDITION. $125. 382-0577.

150 CARS FOR SALE

ENSIGN
CHRYSLER PLYMOUTH

UNDER "ONE SIGN"
YATES at COOK

—CHRYSLER
—PLYMOUTH
—BARRACUDA
—VALIANT
—DUSTER
—SUNBEAM
—SIMCA

HERE NOW
1971
VALIANT AND DUSTER

'70 VALIANT sedan, slant 6 motor. Automatic. Custom radio, de luxe vinyl seats, whitewall tires, wheel covers. Stock No. 7075
SALE PRICE $2995

'69 PLYMOUTH Satellite sedan, V-8 motor, automatic, power steering.
SALE PRICE $2895

'68 FORD Torino 2-door hardtop, V-8 motor, automatic, power steering. Custom radio.
SALE PRICE $2295

'68 PLYMOUTH Fury II sedan, V-8 motor, automatic, power steering, radio.
SALE PRICE $1995

'67 DODGE Charger Fastback. 383 V-8 motor, automatic, power steering, power brakes, bucket seats. Custom radio.
SALE PRICE $2695

'66 ACADIAN Beaumont custom station wagon, V-8 motor, automatic, custom radio.
SALE PRICE $1795

'66 PLYMOUTH Fury Convertible, V-8, automatic, power steering, radio.
SALE PRICE $1695

'65 FORD Custom sedan, V-8, automatic, power steering, radio.
SALE PRICE $1395

'64 VALIANT V200, 2-door H.T., V-8 motor, automatic, radio.
SALE PRICE $1395

'63 PLYMOUTH Fury, V-8 motor, automatic, power steering.
SALE PRICE $995

'62 ACADIAN sedan, automatic, radio.
SALE PRICE $695

'61 CHEVROLET Biscayne sedan, radio.
SALE PRICE $495

ENSIGN
CHRYSLER-PLYMOUTH
UNDER THE "BIG SIGN"
YATES and COOK
386-2411
Open Weekdays 'til 9

150 CARS FOR SALE

ENSIGN
CHRYSLER PLYMOUTH

UNDER "ONE SIGN"
YATES at COOK

—CHRYSLER
—PLYMOUTH
—BARRACUDA
—VALIANT
—DUSTER
—SUNBEAM
—SIMCA

HERE NOW
1971
VALIANT AND DUSTER

'70 SUNBEAM Arrow sedan, bucket seats, Console, automatic. Brand new, Reg. $2398
SALE PRICE $2195

'69 SUNBEAM Alpine Sport Coupe. Bucket seats. Automatic.
SALE PRICE $1895

'69 AUSTIN AMERICAN automatic, radio.
SALE PRICE $1695

'67 ROVER 2000 TC
SALE PRICE $2195

'61 SUNBEAM ALPINE Sport convertible.
SALE PRICE $495

ENSIGN
CHRYSLER-PLYMOUTH
UNDER THE "BIG SIGN"
YATES and COOK
386-2411
Open Weekdays 'til 9

WILLE MOTORS

'69 NOVA 2-dr., 6, auto.	$2395
'68 PONTIAC S.W., V-8	$1995
'68 OLDS VISTA CRUISER	$3095
'68 MONTEGO conv., great buy	$2395
'68 *CHEV Sports Van, V-8*	$2695
'67 BEAUMONT 2-dr. H.T., V-8	$1995
'66 CHEV. ½-Ton	$995
'66 COMET Cyclone 390, 4-sp.	$1895
'66 PARI Custom Sport	$1795
'65 T-BIRD Landau	$2495
'63 G.M.C. ½-Ton	$895
'58 AUSTIN wagon, 6 auto.	$595
'57 ZEPHYR, nice, clean	$295
'48 DE SOTO, *collectors*	$495

Backed by one of the Island's Largest Service Centres
3240 Douglas St. 383-2313

EXCELLENT TRANSPORTATION

'63 CHRYSLER 4-door sedan. Nice condition	$650
'65 FORD 4-door sedan	$695
'67 ACADIAN 4-door sedan	$1195
'63 INT. 6 passenger Travelall	$395
'67 INT. 6 *passenger Travelall*	$1795

INTERNATIONAL HARVESTER
517 Herald St. 388-5508

'54 CHEV., '54 PONTIAC $50 tested. Also offers — '55 Buick standard 2-dr. HT; '54 Ply., rebuilt motor; '54 Zephyr; '51 Hillman; and '55 Commer ½-ton P.U., tested, $95. Houston Motors, 1500 Blanshard, 384-5713.

'57 CHEV. BEL AIR 2-DOOR hardtop, 301, 4-speed, Isky Mallory, 11 to 1. Black naugahyde, mags, Goodyears also Rochester full injection. Everything new. $1,250 or offer. 477-5137, 5 to 7 p.m.

1960 CADILLAC DE VILLE 2-DOOR hardtop, power streeing, brakes, windows, seats, door locks, rear air shocks, low mileage. In immaculate condition. *Open to offers.* 386-3882, 656-2620.

1969 MUSTANG GRANDE, 351 Cl D4V, 3-speed automatic, tractionlok, F70x14s, *power steering,* disc brakes, tachometer, stereo tape, radio. 477-5406.

'64 CHEVELLE SUPER SPORT, hardtop, *automatic transmission,* power steering and brakes, air conditioning, $1,600 or offers. 382-5071.

1962 AUSTIN CAMBRIDGE SEDAN, $495. Just had complete motor job and tune up. New paint. Excellent tires. Passed test. 478-1550 after 5.

'64 GALAXIE 500, 2-DOOR, RADIO and heater, power brakes and steering. For quick sale, $1,000. After 5 p.m., 386-7139.

1957 CHEV. 2-DOOR HARDTOP, Bel Air. Good body. Good tires. 6, automatic. Tested 'til '71. $350 or offers. 382-0567.

MUST SELL '65 DODGE 2-DOOR hardtop, V-8, automatic, power steering, power brakes, excellent condition. 382-4914 after 6 p.m.

1960 *PONTIAC PARISIENNE,* 2-door hardtop, V-8, automatic, power steering and brakes. Immaculate condition. $600. 479-5458, between 3 and 5 p.m.

TWO '65 PONTIAC'S, EACH HAVE V-8 engines, automatic, radio. Best of running condition. 386-4311, ask for Dave

1963 FORD CONSOLE SEDAN. 4-door. White, red interior. Very good condition. $350 or best offer. 658-8102.

1960 DODGE — SAFETY TESTED, new paint — 5 near-new tires. A real good buy at $285 or offers. Phone 386-1962.

'70 CHEVELLE 454-450 HORSE power, Turbo-Hydro, stereo tape, etc. Loaded. $5,700 new. Sacrifice $4,300. 658-8131.

1966 CHEVELLE, 283, 4-SPEED, 2-door, bench seat, high performance. $1,700. 385-0144.

'66 DODGE CORONET, 383, 4-speed, new motor, immaculate. 383-6542.

HARDTOP, SUPERB, LOW MILEage, 1965 Parisienne. A steal at $1500. Chemainus, 246-9244.

MUST SELL 1967 PONTIAC *Parisienne* 4-door hardtop. *Real* clean. First $1375 takes. 477-5371.

'69 FIREBIRD 350, 14,000 MILES, premium condition, $4600 new, *asking $3100.* 386-2965.

1960 VAUXHALL WAGON, GOOD body, tires, tested, needs rings. $225. 477-4524.

1965 MUSTANG, 289, AUTOMATIC, custom radio, rear speakers and reverb. Cash or payments. 477-6771.

'65 PONTIAC 2-DOOR, 8, $400. '57 Pontiac 8, $150. Both cars tested to '71. 385-6407.

150 CARS FOR SALE

CORNELL
"CHEVROLET COUNTRY"

—OLDSMOBILE—
—CHEVROLET—
—VEGA 2300—
—CADILLAC—
—ENVOY—
—CHEVROLET Trucks—
—CHEVELLE—
—CHEVY NOVA—

1964 ACADIAN wagon, 6-cylinder, nice dual purpose unit. Y.E.S. Price $895

1965 MALIBU SS, V-8, automatic, power steering, radio. Y.E.S. Price $1495

1965 CHEVY II sedan, radio, nice compact unit. Y.E.S. Price $1195

1964 FORD Panel. Y.E.S. Price $495

1962 FORD Galaxie 2-door hardtop, V-8, fully power equipped Y.E.S. Price $595

1964 FORD H.T. Galaxie 500 V-8, automatic, power steering, power brakes, radio. Y.E.S. Price $1095

1962 PONTIAC sedan, radio, automatic. Y.E.S. Price $595

1968 FIREBIRD, V-8, automatic, power steering, radio. Vinyl roof. Y.E.S. Price $2695

1963 INTERNATIONAL Suburban, V-8, radio. Y.E.S. Price $995

1965 VOLKSWAGEN de luxe. Y.E.S. Price $995

1964 PLYMOUTH Belvedere slant 6, automatic, radio. Y.E.S. Price $1095

1964 CHEVELLE sedan. Bodyman special, runs well. Y.E.S. Price $495

1968 PLYMOUTH Fury, V-8, automatic, radio. Only 13,000 miles. Y.E.S. Price $2395

1969 FAIRLANE 500 2-door hardtop. 428 Cobra jet motor, 4-speed, radio, power disc brakes. Reg. $3295 Y.E.S. Price $3095

1969 MUSTANG 351 V-8, 4-speed transmission, radio, power disc brakes. Reg. $3195 Y.E.S. Price $2995

1968 OLDSMOBILE Toronado coupe hardtop. Full luxury. Power equipped. Radio. A rare one Reg. $4995 Y.E.S. Price $4395

1968 DODGE Polara sedan, V-8, automatic, power steering. Reg. $2195 Y.E.S. Price $2045

1968 TRIUMPH TR4A convertible, radio. Reg. $1995 Y.E.S. Price $1795

1967 CHEVELLE Malibu sedan, 6-cylinder, automatic, radio. Reg. $1795 Y.E.S. Price $1645

1965 METEOR convertible, V-8, 4-speed, radio, power steering. Reg. $1495 Y.E.S. Price $1395

Buyer Benefits!!!
30-day free exchange
2-year written warranty
with every used car.
Take it to your
favourite mechanic
All cars city tested

Island's largest selection of reconditioned O.K. Used cars. 80 Ready to Go. Make your reasonable offer

CORNELL
"CHEVROLET COUNTRY"
3050 DOUGLAS STREET
Thru to BURNSIDE
(Opp. Mayfair)
385-5777
Open 'Til 9 p.m.

EMPRESS
PONTIAC BUICK LTD.

"SPOTLIGHT" on G.O.O.D TRANSPORTATION

1966 CHEVELLE sedan, 6 cylinder, automatic, low mileage $1695

1965 CHEVROLET IMPALA 2-door hardtop, V-8, automatic, power steering, power brakes, buckets seats, vinyl top. $1695

1965 CHEVROLET sedan, V-8, automatic, power steering, power brakes, radio $1495

1964 PONTIAC sedan, V-8, automatic, radio $895

1963 PLYMOUTH sedan, V-8, automatic. $795

1968 FORD Fairlane sedan, V-8, automatic, radio. $2095

1964 BUICK Wildcat 4-door hardtop, power steering and power brakes $1095

1969 FIREBIRD 2-door hardtop, fully equipped, automatic, radio, power steering, power brakes, only 5,000 miles. $3695

1968 VIVA $1095

1964 BUICK Convertible, radio, automatic, power steering, power brakes $1395

1969 FIAT "850" 2-door, 4-on-the-floor, radio. $1595

1963 CHEV. sedan, good condition $795

1966 CHEV Bel Air sedan, automatic, radio, low mileage $1695

1963 PONTIAC 4-door sedan $595

1966 CHEVELLE convertible, V-8, auto., radio. $1695

1968 CAMARO 2-door, hardtop, 4-speed, radio. $2595

1968 PONTIAC Parisienne, 4 door hardtop, V-8, automatic, power steering, power brakes, with radio. $2395

1969 PLYMOUTH Roadrunner, 2-door hardtop, automatic, power steering, power brakes. $2995

1968 FORD Fairlane V-8, automatic, radio $1995

1966 VAUXHALL station wagon, blue $995

1964 RAMBLER sedan automatic, blue $695

G.M.A.C. FINANCING AVAILABLE

EMPRESS
PONTIAC-BUICK LTD.
382-7121
2867 DOUGLAS STREET
DRIVE IN OFF TOPAZ

B.M.W. SALES AND SERVICE

HUNTER'S SPECIAL

1961 GMC ½-ton pickup. Big six standard transmission. Partially completed camper, tow bar, etc. $695

MANY BACK TO SCHOOL SPECIALS

EXAMPLE:
1963 FALCON 6 automatic, radio.
ONLY $777

GOV'T AT HERALD
386-1515
BAVARIAN AUTO LTD.
1750 Government at Herald
386-1515

1967 MUSTANG CONVERTIBLE
Fresh trade. Immaculate condition. Radio, new tires. $1677

METRO TOYOTA
386-3516

FOR ABOUT $1 PER DAY AND down payment of $200, you can own a 1966 Pontiac Strato Chief, automatic, radio, excellent condition. Full price $975. 388-7706.

MUST SELL
'68 Chev II Nova, high performance 327-350 h.p., posi, 411 gears, etc. Best offer, over $2,000. 479-4380.

CONVERTIBLE
1964 Buick Skylark 355 cu. in. 4-speed, bucket seats, radio, etc. Excellent conditions, must be seen to be appreciated 592-2261.

1969 CHRYSLER NEWPORT CUSTOM. Air conditioning, A-1 condition, $3,200. Also 1967 Thunderbird, excellent condition. $3,000 or best offer. 383-9630.

'69 CHARGER, V-8, AUTOMATIC, power steering, wide ovals, chromies, stereo tape and other options. Offers, 382-1035.

'63 FORD WAGON, V-8 POWER steering, power brakes, many extras. $850, consider trade. 478-1317.

SURBURBAN
N O R T H
ON DOUGLAS

"Your 1971 Action Centre"

1970 MAVERICK with big 6, automatic, radio, whitewalls, wheel covers.
Was $3105
Now $2726
Save $379
Trades and Terms

1970 MERCURY Montego MX hardtop, V-8, automatic, power steering, power brakes, radio, bucket seats, vinyl roof.
Was $4886
Now $4126
Save $760
Trades Welcome

1970 METEOR Rideau 500 hardtop, power steering, power brakes, V-8, driven by George Smith.
Was $4690
NOW $3877
Save $813
Trades Welcome

1970 METERO Rideau 500 hardtop, V-8, automatic, power steering, power brakes, radio, whitewalls. Driven by Tony Mattingsley.
Was $4662.80
Now $3863
Save $799.80
Trades Welcome

1970 METEOR Rideau 500 hardtop, V-8, automatic, power steering, power brakes, radio, wheel covers.
Was $4729
Now $3908
Save $821
Driven by Murray Minkler.
Trades Welcome

1970 COUGAR hardtop XR7, V-8, automatic, power steering, power brakes, radio, bucket seats, vinyl roof.
Was $5020
Now $4188
Save $832
Driven by Lorne Heath.
Trades Welcome

1970 COUGAR hardtop, V-8, 4-speed, power steering, power brakes, radio, vinyl roof.
Was $4753
Now $4058
Save $695
Driven by Bill Wilson.
Trades Welcome

Your choice of 25 more 1970 Models
Cougars
Montegos
Meteors
Mercurys
Mavericks
at
Greatly Reduced Prices.
Hurry to SUBURBAN MOTORS

Free Parking While You Browse

386-6131

Wide Open 'till 10

All 1971 Now on Display

1963 PONTIAC STATION WAGON, V-8, power steering, power brakes, immaculate condition, $1,495. 652-2526.

TESTED CARS, $95 AND UP
GOOD CARS BOUGHT AND SOLD
HOUSTON MOTORS
1500 BLANSHARD 384-6713

STUDENTS
Very clean 1963 Acadian station wagon, excellent value at $475. 383-5836.

1965 MEDIUM-SIZED PONTIAC 2-door hardtop, V-8, automatic, power steering, excellent condition. 383-3111.

1966 VALIANT, 6 CYLINDER, 2-door sedan, 1 owner, stick shift, very economical, perfect condition. $1495. 385-2031, business hours.

SEE THIS ONE. 1963 FORD Country sedan, white with red interior, full power, $750. 386-6377.

1957 BUICK SPECIAL SEDAN. Good condition. Owner leaving. $200. 385-7883.

1960 ZEPHYR, $350 OR BEST offer. Tested. Good condition. 479-3073.

1958 PONTIAC STATION WAGON, $150 or offer. Can be seen at 3214 Weatherby.

DESPERATE. MUST SELL 1967 Karmann Ghia. All extras. 30,000 miles. $1500 or best offer. 382-3397.

1963 MERCURY COMET SEDAN, rebuilt motor, open for offers. 384-4793.

'65 CHEV WAGON, 283 AUTOMATIC. Phone between 9 a.m.-1 p.m., Sunday, 478-3716.

'61 RAMBLER CLASSIC. TESTED to May 1971. New brakes, tires and muffler, $250. 385-1836.

'59 PLYMOUTH, ALL POWER, V-8, good mechanical shape, $295. 479-6859.

1963 CHEV. II, 2-DOOR STANDARD, good condition, 1 owner, new paint, $550. 384-8557.

1968 CORTINA, RADIO, 17,000 miles, beautiful condition. $1475. 382-4512 days, evenings 479-3559.

1969 EPIC DE LUXE, EXCELLENT condition, radio, whitewalls, $1350. 384-8964.

'68 FALCON, GOOD CONDITION, low mileage, must sell, offers. 477-1214.

'64 PONTIAC, 6 STANDARD, NEW paint, good condition, first $550. 382-0969.

MUSTANG $999
Lowest price in Victoria. Excellent car. New sticker. 383-5836.

'64 VOLKSWAGEN DE LUXE, new paint, upholstery and brakes. $800 or best offer. 592-3316.

'67 IMPALA SS, 396, 4-SPEED, extras, best offer. 382-0931.

'56 PONTIAC. 901 MCADOO Place. Offers.

HORWOOD MOTORS
HERE NOW
1971 MAZDAS

'70 MAZDA 1800, balance of new car waranty $2295

'69 MAZDA "1500" sedan $1795

'67 PONTIAC V-8, automatic, one owner $1695

'66 VIVA sedan $695

'65 CHEVROLET Bel Air sedan, V-8, automatic, radio, new tires. Reg. $1395. Now $1095

'65 METEOR Montcalm 2-door hardtop, V-8, automatic, full power $1495

'65 AUSTIN "1800". One owner. Very clean. Only $1095

'65 COMET sedan, V-8, automatic, New tires, one owner $995

'65 VOLKSWAGEN de luxe, radio $995

SPORTS CARS

'69 MGB Roadster. Tonneau cover $2695

'68 FIAT Spyder 124, 5-speed $2595

'64 SUNBEAM Alpine. Hard and soft tops $1095

'64 M.G.B. exceptional one owner car. New tires $1495

'63 VOLVO B-18 $895

SPECIALS

'65 PONTIAC 2-door V-8, Reg. $1095, NOW $795

'64 FORD Galaxie Top condition. Reg. $1295, NOW $1095

'65 MORRIS Oxford $795

'61 DODGE pickup $795

'58 ZEPHYR $195

'54 CONSUL, good transportation $165

'64 VALIANT sedan, Reg. $1095, NOW $895

'63 CHEVY II, ONLY $695

'59 RAMBLER V-8, $295

HORWOOD
for
MAZDA
810 JOHNSON STREET
385-1451

SSSSSSSSSSSSSSSSSSSSSSSS
S S
S SPEEDWAY S
S VOLKSWAGEN S
S S
SSS WE SSSS

WILL NOT BE UNDERSOLD ON ANY NEW OR USED VOLKSWAGENS
CHECK OUR PRICES
CAN YOU AFFORD NOT TOO?

HUNTER SPECIAL

1969 DATSUN 4-wheel drive, with Warn Hubs, under 5,000 original miles, one owner, new condition, Must be seen to be appreciated. $3295

LARGEST SELECTION of NEW and USED V.W.'s on the Island!

SPEEDWAY VOLKSWAGEN
Both sides of Yates Street
385-2415.

COMPARE! SAVE!

1968 FAIRLANE 500 station wagon. V-8, auto, radio $2295

1968 PONTIAC Laurentian. V-8, auto, power steering and brakes $2195

1968 RAMBLER Rebel. Six, automatic. Only 16,000 miles $1795

1968 VAN, V-8, automatic. Side doors for loading $2195

1964 CADILLAC Fleetwood limousine $1895

1964 PONTIAC convertible, 409 motor, 4-speed $1850

1962 FALCON station wagon $495
1963 AUSTIN station wagon $495
1960 PONTIAC convert. $595
1958 CHRYSLER $295
1959 CONSUL $295
1962 RENAULT $100

B. MADSEN MOTORS LTD.
2691 Sooke Rd. 478-5214

Bank Financing

1969 DATSUN 510
Low, low mileage.
$1777
~~METRO TOYOTA~~
386-3516

1968 MUSTANG, 2-door hardtop 289 V-8 $2395
1964 FALCON V8 sedan delivery $795
1962 CHEV V-8 sedan $495
1968 WAGONEER V-8 4 w.d. $4795
VICTORIA JEEP
Hillside at Rockbay

1961 GAZELLE (LIKE A SUNBEAM). Very good condition. Interior like new. Offers. 384-2154.

THREE POINT MOTORS

TRUCKS

'68 GMC PICK-UP
Complete heavy duty package. Not used commercially and only driven 7,000 miles. $2,495

'67 DATSUN PICK-UP
Only 11,000 miles and just like new! $1,595

'67 DATSUN PICK-UP
Only 18,000 miles, an excellent buy at only $1,395

SMALL CARS

'69 AUSTIN MINI "1000" $1,350

'69 MAZDA "1200" Fastback $1,495

'65 HILLMAN STATION WAGON, automatic. $1,095

COMPACTS

'66 ACADIAN CANSO automatic. $1,395

'66 JAGUAR 3.8 automatic $3,195

'64 RAMBLER 220 $895

THREE POINT MOTORS
Government at Hillside
385-6737

BRITISH CAR CENTRE

"CORTINA COUNTRY"

1969 TRIUMPH GT 6, plus Sports Coupe with radio. A real performance plus automobile for the young at heart. $2695

1968 CORTINA 1600 De luxe 4-door sedan, well maintained. One owner. $1595

1966 CORTINA 4-door, de luxe "1500". A real "Distance Runner" with many trouble-free miles left. $1195

1960 VAUXHALL 4-door sedan. Transportation. Special $145

VICTORIA'S EXCLUSIVE SMALL CAR CENTRE
OPEN 'TIL 9 P.M.

BRITISH CAR CENTRE
(Div. of Peter Pollen Ford)
Yates at Quadra 384-5555

M M M M M M M M M
YOUR CHOICE —
$148 EACH!
62 VALIANT sedan $148
57 FORD wagon $148
56 PLYMOUTH sedan $148
54 ZEPHYR sedan $148
58 ENSIGN, automatic $148
$148 SALE! $148 SALE!
MAYFAIR MOTORS LTD.
736 Cloverdale Ave. 385-4731
M M M M M M M M M M

HONEST SQUARE DEAL. 1965 Buick Wildcat automatic, 2-door hardtop, power steering, power brakes, new battery and tires. Tested Sept. 14, 1970. Tip-top condition. Sacrifice price, $1,495. 477-1358.

REPOSSESSION. GOOD CONDITION. 1968 Meteor Rideau, 2-door hardtop. May be seen at Dowman's Service, 724 Johnson Street. 383-1411 or 386-0032, after 5 and weekends. Complete financing available.

MUST SELL 1969 CYCLONE, 428 Cobra Ramair, racing studs, power steering, disc brakes, dual speaker radio. Will accept trade or offers. 385-5517 or 382-2003.

1948 PLYMOUTH — EXCELLENT condition. Re-built motor, new springs and shocks; good rubber. Needs clutch work. $275 or offers. 383-8462.

1955 PACKARD PATRICIAN, radio, all automatic, new tires, 60,000 miles. Good condition. 384-6311.

1970 ROADRUNNER
383, 4-SPEED, POSI, ETC. Returning to University. Closest offer to $3,900. 652-1191.

FOR SALE: 1968 PLYMOUTH GTX, 440 cu. in. automatic. Price $2100. Phone Lake Cowichan. 749-6631.

1967 FORD STATION WAGON, 9-passenger, automatic transmission, power brakes and steering, etc. In good condition. 656-3614.

1965 CHEV. IMPALA SUPER Sport 2-door hardtop, 327, automatic, power steering and brakes. $1500. 383-4395.

MUST SELL 1969 VOLKSWAGEN. Radio. Gas heater. $1495. Phone 384-9136.

1967 AMBASSADOR, ALL POWER luxury equipped, $2290 or offers. 384-3309.

'67 FIREBIRD, 4-SPEED. MANY options, excellent shape, best offer. 384-3352.

1962 PONTIAC PARISIENNE, 2-door hardtop, V-8, automatic, power brakes, and steering. $550. 384-3963.

SMALL CAR SPECIAL. '56 VAUXHALL Gem, 50,000 miles. Offers. 477-1754.

1969 VOLKSWAGEN DE LUXE, 15,000 miles, $1595 or best offer. 386-2827.

1970 DATSUN 1600, 5000 MILES. Price $1950. Extras. 110-3159 Shelbourne.

1959 VOLKSWAGEN TESTED Sept. 15. Good condition. $400 or offer. 382-5547.

1965 COMET, 289, CONVERTIBLE, power equipped, $1,395. Phone 382-2202. 388-6159.

'57 FORD CONVERTIBLE. NEW top, new haughahyde upholstery. $900. 479-4661.

'63 CHEV WAGON, V-8 STANDard. Excellent, $725 or offers. Will accept small trade. 383-4392.

'54 VAUXHALL 40,000 MILES, will sell or trade on small near new car. 478-5160.

1961 RAMBLER, POWER STEERing. Good condition, $300 or trade for trail bike. 592-0998.

1967 THUNDERBIRD LANDAU, fully equipped, 1 owner. Phone A. Wright, after 5 p.m., 479-6741.

1965 ACADIAN BEAUMONT V-8, automatic. Excellent condition. $950 or offer. 479-2378.

OWNER MUST SELL 1965 Valiant Barracuda. Very good condition. Best offer. 386-6278.

UNIVERSITY TRANSPORTATION special. 50 Pontiac, real good motor, new tires, needs paint. Ph. 479-4396.

'67 BEAUMONT S.D. 396, 4-SPEED, excellent condition. 477-0025.

1969 IMPALA SPORTS COUPE, cash or trade. 656-5552, after 5.

BEAUTIFULLY MAINTAINED '66 Buick hardtop. All electric. 656-4368.

'57 OLDSMOBILE, 4-DOOR HARDtop, $200 firm. 479-7078.

'56 CHEV. 4-DOOR HARDTOP, $200 or nearest offer. 382-7996 after 5.

'57 BUICK SPECIAL
652-2962

'68 SIMCA SEDAN, AS NEW, 2,300 miles, $1,300. 384-5924.

P P P P P P P P P P P P
P P P P P P P P P P P P

PLIMLEY
Since 1893

1969 DATSUN pickup, radio $1795

1968 REBEL 2-door hardtop, 6, automatic, radio $2195

1970 HORNET top model, big six, automatic, radio, low mileage $2895

1968 CHEVROLET Impala 4-door, V-8, power steering, power brakes, radio $2495

1967 PONTIAC 4-door sedan, V-8, automatic, radio $1895

1966 METEOR 4-door hardtop, V-8, full power, radio $1795

1966 RAMBLER 770 station wagon, six automatic, radio $1795

1967 RAMBLER compact 4-door, radio $1495

1967 RAMBLER Rebel V-8, automatic, radio $1895

1967 DODGE Polara V-8, automatic, radio $1795

1966 PONTIAC V-8, automatic. Very clean $1495

1966 RAMBLER compact 2-door. A steal $888

1964 VALIANT 4-door 6, automatic $1095

1964 CHEVROLET pickup, 8' box, 4-speed, radio. Reg. $1195 Now $995

1963 CHEVROLET Impala hardtop. Look $795

1963 PLYMOUTH convertible, V-8, full power. A steal $895

More to choose From:
Good Selection of Used Cars

PLIMLEY
1010 Yates 382-9121

P P P P P P P P P P P P
P P P P P P P P P P P P

1961 VALIANT
Like new inside and out. This unit is equipped with automatic, radio, low mileage.
$677
METRO TOYOTA
624 Finlayson
386-3516

FOR SALE
1968 LINCOLN CONTINENTAL 4-door sedan. One owner, completely loaded including air conditioning. Only 24,000 miles on this beauty. Must be seen to be appreciated. Phone 479-6971.

'67 T-BIRD 2-DOOR HARDTOP
Excellent shape. $2800 or offer. 479-4404.

1966 CYCLONE G.T. CONVERTible, power steering, power brakes, 390 automatic, Stereo tapes, other extras. Immaculate condition. 383-3451.

SACRIFICE
1967 Pontiac Parisienne 2-door hardtop. Power steering — brakes, excellent condition, $1,695, or best offer. 382-4946.

1969 ALPHA ROMEO
1950 Sedan, white with red interior, excellent condition, FM stereo and tape, 13,000 miles. 478-2795.

1965 CHEVELLE MALIBU 2-DOOR hardtop, 6 with automatic, radio and heater, excellent rubber, $1450 or offer. 383-7389.

MUST SELL, LEAVING COUNTRY 1964 Renault Caravelle. Reconditioned motor. 479-2242, 36 Helmcken Rd.

1931 PONTIAC FORDOR, DUAL sidemounts, wire wheels, running. Some work needed. Price $350. 746-5097 Duncan.

1968 VOLKSWAGEN DE LUXE, well kept, all extras, trades considered. 384-6227.

LOW MILEAGE. 1968 MUSTANG, 289, automatic, power steering, $2595. 592-4218.

1959 MERCURY STATION WAGON, power controlled, $250. Phone 477-2963.

NEW VOLKSWAGEN CAMPER, white. Never used; '62 Mercury Monterey. 385-1675.

DUNE BUGGY, WIDE TIRES, rebuilt motor, tested, swap or sell. 479-5231.

'66 VOLKSWAGEN, 1300. NEW paint. Excellent condition. $875. 656-8380.

MOVING. MUST SELL 1959 VAUXhall Velox. Good mileage. Tested. 385-4968.

1966 FORD RANCHERO, 289, V-8, 35,000 miles. Excellent condition. $1750. 477-4867.

'59 STATION WAGON, RUNS well, licensed and tested, $75. 385-5092.

PRIVATE, 1962 CADILLAC CONvertible. A bargain at $1,500 cash. 592-4629.

1967 PLYMOUTH FURY I, EXcellent condition, private sale, $900. 383-0564.

'68 COUGAR, POWER STEERING, radio, 20,000 miles, immaculate condition, $3,000. 592-4786.

'63 RAMBLER AMERICAN STAtion wagon, 37,000 miles, $995. 383-2967.

'57 NASH METROPOLITAN, 40,000 miles, radio, excellent condition throughout. $400. 592-4786.

'63 FORD WAGON, POWER steering, brakes, air conditioning, excellent condition. $895. 592-4786.

1952 MONARCH, EXCELLENT condition, been through test. 386-6248.

1960 CHRYSLER SARATOGA, NEW transmission, 2 new tires, $300 or offer. 592-4210.

'63 RAMBLER AMERICAN station wagon, 37,000 miles, $995. 383-2967.

'64 CHEV IMPALA, V-8, AUTOmatic, radio, excellent condition. Will consider trade. 382-2558.

'59 PONTIAC LAURENTIAN, 6 cylinder. $150. 383-4442.

'68 FORD RANCHERO. PHONE Sunday, 656-4875.

1970 DATSUN 1600, 2-DOOR. $17000 or nearest offer. 477-2286.

1969—350, 4-SPEED, MANY extras, $2,295. 656-4181.

1969 SIMCA 1204, 3-DOOR SEDAN, radio. 388-6535.

1963 CHEV IMPALA HARDTOP. $595. 383-8959.

69 DODGE SUPER B. OPTIONAL equipment, $3500. 743-2086, evenings.

'61 MONARCH 2-DOOR HARDTOP. $595. 383-9853.

1959 CHEV., 6-CYLINDER, STANdard. 4-door, $100 or offers. 382-0557.

'61 AUSTIN MINI. A-1 CONDITION, $250. 383-7519.

SUBURBAN
N O R T H
ON DOUGLAS

Looking for good $ $ value

1966 CORTINA wagon $1098
1966 RAMBLER wagon $1398
1966 DODGE wagon $1598
1966 CHEVROLET wagon $1598
1965 DODGE wagon $998
1964 PLYMOUTH wagon $798
1964 COMET wagon $998
1963 COMET wagon $698

Transportation!! at Right Prices!!

1966 ANGLIA $898
1966 AUSTIN $698
1965 PLYMOUTH V-8 $898
1965 COMET 6 $948
1965 RAMBLER 8 $998
1965 VOLKSWAGEN $698
1965 CHEVELLE 300 $1098
1964 FORD hardtop $998
1964 MERCURY V-8 $698
1964 FORD sedan $598
1963 FORD V-8 $498
1961 COMET auto. $398
1960 ROVER auto. $398

Trades
Terms
Hurry while they last at SUBURBAN on Douglas
386-6131

DOUGLAS VOLKSWAGEN

SELECT ONE OWNER UNITS

'69 VOLKSWAGEN Deluxe, 1500, radio, 13,000 miles $1795

'69 VOLKSWAGEN Deluxe, 1500, sunroof, radio, stick shift, automatic, 14,000 miles $2195

'69 VOLKSWAGEN Westphalin Camper, fully equipped, 15,000 miles $3895

'69 BUICK Wildcat 2-door hardtop, 28,000 miles, bucket seats, loaded, extras $3295

'68 AUSTIN Sedan, automatic, 30,000 miles $1795

'67 VOLKSWAGEN Square back wagon, radio $1695

Plus 70 More Used Premium Units
Large Selection of New
For Immediate Delivery

3329 DOUGLAS ST.
388-5466
Open 9 'til 9

"COLWOOD SPECIALS"

'62 LINCOLN Continental sedan, all power. In as new condition. Asking $3495
'66 AUSTIN Mini station wagon. One owner. As new. Asking $895
'65 METEOR V-8 automatic, station wagon. 9-pass. P.S., P.B., very clean. Asking $1695
'64 METEOR Convertible, V-8 auto., bucket seats. Real sharp. Asking $1095
'63 HILLMAN Minx sedan. 4-speed, 2-tone, clean. Asking $695
'63 FORD Fairlane, V-8, auto., sedan. Nice small car. Asking $695
'65 COMET 6, 4-door sedan. Only 33,000 miles. A good buy. Asking $1195
'62 PONTIAC 6, 4-door sedan, radio. Priced right. Asking $595
'60 LINCOLN Continental sedan. Luxury and comfort. Asking $995
'65 SUNBEAM Imp sedan. Very very clean. Asking $695
'62 PONTIAC V-8 auto., 2-door H.T., popular model. Asking $695
'61 METEOR 2-dr. H.T. $295
'58 FORD 4-dr. sdn. $95
'59 MERCEDES 180—diesel $695
'57 CHEV. Bel-Air sdn. $225
'58 CHEV 2-door sdn. $195
'56 AUSTIN 4-dr. sdn. $225
'59 PONTIAC 6 sedan $95
'50 DODGE 2-dr. sdn. $95
'58 ROVER automatic sedan $195
'51 FARGO ½-ton P.U. $195
ONLY AT COLWOOD MOTORS
1836 Island Hwy. 478-1824

PRICES YOU CAN AFFORD!

'62 Chev. s.w., V-8, std., tip-top shape $549
'61 Pont. convert., 283, 4-bbl., Hurst stick, clean $595
'63 Pontiac 6 std. $395
'60 Stude convert, V-8, new top $449
'60 Corvair coupe $229
'60 Ford S.W. $179
'59 Meteor $329
'59 Buick 2-dr. H.T. $249
'57 Pont. convert., V-8, stick $349
Other cars priced under $200
3 ACE MOTORS LTD.
350 Yates St. 383-9313

1968 FIAT SPORTS COUPE
Excellent second unit. Low mileage, good condition. Radio, whitewall tires.
$1399
METRO TOYOTA
386-3516

BAY STREET MOTORS
383-7320

57 CHEV. $350
61 PONTIAC $545
62 VOLVO Canadian $895
62 PONTIAC Parisienne $895
312 BAY STREET
Open 9 to 9 p.m.

STUDENT FORCED TO SELL '69 Cortina GT, 16,000 miles. Asking $2,150. 479-4570.

'65 CHEV IMPALA 2-DOOR HARDtop, power steering and brakes, V-8, A-1. $1595. 656-1073.

1968 EPIC SL, AUTOMATIC, bucket seats, radio, 1 owner, A-1 condition throughout. $1295. 642-3472.

1969 CHEVY 2 NOVA SS, 396 CU. in., 350 H.P., 4-speed, mags. A-1 condition. $3200. 382-2753, after 4:30.

MUST SELL
1969 Mazda 1200 Sports Coupe, 8,000 miles, like new. $1600. 592-3367.

1968 ACADIAN 6 CYLINDER, automatic, radio, new tires, forced to sell. 478-4225.

1967 FURY II, V-8, AUTOMATIC power steering, immaculate. Must sell, 478-4225.

1968 CORTINA GT
Low mileage. Premium unit. Weekend special.
$1529
METRO TOYOTA
386-3516

'65 CADDY ROAD RANGER, loaded. Immaculate, 2-door hardtop, first here, first served. 320 Beaborough Avenue. Drive down to big house.

1960 CHEV IMPALA, 4-DOOR hardtop, power steering and brakes, automatic transmission, radio, good condition, 1 man driver, best offer. 386-5961.

1969 CORTINA DE LUXE 2-DOOR automatic. 12,000 miles. For trade or sell for 10 ft. camper value ($2,000). Phone Becher Bay Marina, 642-3225.

SACRIFICE
'68 Vauxhall Viva de luxe 4-speed, 20,000 miles. Excellent condition, 6 new tires. $940 only. 384-9792.

1955 CHEV. CLEAN, NEEDS motor work, best offer over $125. 477-4775, after 7 p.m. and all day Sunday.

'64 CHEVELLE 2-DOOR HARDTOP, automatic, stereo tape, immaculate. 382-7992.

1965 FALCON CONVERTIBLE. V-8 automatic power top and steering. 386-7065.

SACRIFICE '69 COUGAR, 351 standard, power steering. $2600. 382-3914.

IMMACULATE '62 MERCURY Meteor custom. Principals only. $900. Phone 652-1635.

1961 MORRIS OXFORD, ECONOMical transportation, good condition. $375. 479-1175.

'65 CHEV IMPALA 2-DOOR HARDtop, V-8, radio, good condition. 383-6249.

1965 VOLKSWAGEN, EXCELLENT condition, fully equipped. Asking $795. 652-2504.

1929 DESOTO. EXCELLENT CONdition. Must be seen. Best offer over $1000. 382-5355.

1964 AUSTIN MINI, 22,000 MILES, good condition, 1 owner, $395. 384-9756.

'65 CORVAIR MONZA CONVERTible, 4-speed, radio, best offer. 479-7598.

'69 MUSTANG GT FASTBACK, 351, 4-barrel, highrise, 4-speed, Tiger Paws, best offer. 652-3127.

'55 HILLMAN, GOOD CONDITION, tested 'til May '71. $135 or offer. 384-1535.

1964 VOLKSWAGEN "1500", GOOD condition $875. 592-3998.

1958 MERCEDES 219, $500. PERfect body. Custom radio. 388-7088.

'64 METEOR CONVERTIBLE
477-6758.

'57 CHEV. 6 BEL AIR, STANdard, 4-door, offers. 384-5570.

1960 VOLKSWAGEN WITH RADIO. Excellent condition, $600. 592-3118.

1966 PONTIAC PARISIENNE hardtop, good condition. 383-1829.

1955 VOLKSWAGEN, $200 OR BEST offer. 478-4671.

62 VALIANT TUDOR $425. TWO 700x16 — 6 ply $24. 382-6839.

1960 M.G.A. $725.
386-0564.

61 PONTIAC 4-DOOR SEDAN, new tires passed test. 477-4451.

TESTED '59 METEOR WAGON automatic, V-8, $300. 479-2520.

151 FOREIGN IMPORT AND SPORTS CARS

1970 LOTUS ELAN SE
World renowned as the best in true sport convertibles. This car has been driven only 2,122 miles by a professionally trained staff driver. New price $5,395. Buy this better-than-new car now for
ONLY $5,295

1970 LOTUS ELAN plus 2
Brand new 2 plus 2 for the discriminating driver who wants the world's best but needs room for 4.
New price $6,795
NOW ONLY $5,595

BRIAN HOLLEY MOTORS
3319 Douglas at Cloverdale
384-1161

TRANS AM FIREBIRD "400" — 1970. Own the only one in town. $3100 and take over payments or will consider trade. Phone 383-6377 or 388-4930.

FOR SALE. 1966 M.G. MIDGET, perfect condition. See at Willows Gulf Service, 2554 Cadboro Bay Road, Victoria, B.C. Phone 592-7711.

THIS CAR MUST GO. OWNER left town. Insurance expired. 1961 red convertible Sunbeam Alpine. Closest offer to $500 takes. 386-0142.

1969 ALFA ROMEO BERLINA 1750, 5-speed, Pereill's, radio, only 27,000 miles. Immaculate condition. $2 700. 383-6103.

'66 TRAA IRS, RADIO, TONNEAU, stebro exhaust, ¾ race cam, new top, good condition, asking $1495. 592-4901.

1956 SPRITE EXTENSIVELY modified. Concours condition. For the perfectionist. $1500. Firm. Phone Bob Hughes, 592-2912.

IT'S HERE!
'69 Cooper S with many extras. Real Mini GT, $2,200 firm. Serious inquiries only please. 658-5187.

'59 ALFA ROMEO, FULLY REbuilt D.O.H.C. 1300 cc engine. Perelli tires. 477-4451.

LADY WISHES TO SELL 1966 MG Midget, radio, Michelin tires, roll bar, $1095. 386-6272.

MERCEDES 190 SL, HARDTOPsoftop, new tires. 2361 Lansdowne, 592-2787.

URGENT! MUST SELL 1963 MGB, radial tires, reverberator, tonneau. Best offer. 388-7600, after 6 p.m.

1967 DATSUN 1600 ROADSTER. 30,000 miles. New soft top. Many extras. $1,700. 385-7530.

1965 DATSUN SPORTS, GOOD mechanical condition, radio. 384-2381 or 386-6961.

ECONOMY CAR. 1966 VOLVO, 1 owner, many extras, sacrifice. 388-2139, 477-7286.

1958 M.G.A. GOOD TRANSPORTation car. Must be sold, best offer takes. 383-4532, before 3 p.m.

EXCLUSIVE SPORTS CAR
1968 TVR TUSCAN 289-271 H.P. Consider trade. 334-4585 Courtenay.

'68 SUNBEAM ALPINE, 3 TOPS, 7 tires. Warranty. Excellent condition. 383-3848.

1967 TRIUMPH SPITFIRE. LIKE new throughout, radio, Michelin tires. 388-9373.

1963 TR-3, GOOD CONDITION, NEW tires. 479-2196.

'64 SUNBEAM ALPINE, TESTED, offers over $500. 383-4743.

'69 MINI COOPER. EXCELLENT. $1850, firm. 384-4537.

1969 COOPER S. OFFERS.
479-2140.

DISMANTLING 1960 PORSCHE. Offers. 477-5361.

1970 M.G.B., 10,000 MILES. MANY extras. 383-3172.

1960 M.G.A. $725.
386-0564.

1963 ALPINE, $1000. WILL TRADE for motorcycle. Call Mark, 382-0778.

1965 VOLVO B18 SPORT. GOOD condition. $850. 478-4031.

1970 MAZDA R-100 WANKLE ENgine, 110 h.p. Warranty. 479-7578.

PARTS FOR TR3
Transmission, differential, and some engine parts. 384-4856.

1970 VOLKSWAGEN, CUSTOM radio, almost new, $85 installed. 477-4279.

1961 LAND ROVER. REBUILT engine, clutch and transmission. 385-8323.

'68 FORD F-100 HALF TON, V-8, H.D. 4-speed, long wide box. Will consider trade. 382-2558.

'56 VOLKSWAGEN CAMPER, good shape, tested, $395. 479-4416.

'67 BRONCO, 4-WHEEL DRIVE, winch. 479-1736.

154 TRUCKS AND BUSES

1970 DODGE 1-ton on baby duals. 318 V-8 engine. Heavy duty suspension 750x16 8 PR tires with split rims. Power brakes. Less than 13,000 miles.
Cost new $4987
SAVE $1492
NOW ONLY $3495

This also includes a 3-stall cattle or horse van with feed compartment.

For further information contact Marshall Murray
NATIONAL MOTORS
384-8174

MAZDA
"1800" PICKUPS
Immediate Delivery
HORWOOD
for
MAZDA
810 Johnson St. 385-1451

USED TRUCKS FOR SALE
'67 FORD 6, 4-speed, P.U. $1995
'65 FORD 6, long wide $1295
'65 FARGO V-8, 4-speed P.U. $995
'60 FORD 6, long wide $695
'61 ROVER 4x4 winch hubs $1095
'60 INTERNATIONAL long box $495
'52 ROVER 4-wheel dr. $495
'51 DODGE ½-ton P.U. $195
'60 CHEV V-8, 1-ton $895
COLWOOD MOTORS, 478-1824
1836 Island Hwy.

15 PICKUPS, PANELS, VANS AND Wagoneers, 2 and 4-wheel drives. Slumber Queen Camper. 2 army jeeps, $600 each; 1 '62 1-ton Chev. flat deck, with hoist, $1295.
VICTORIA JEEP
Hillside at Rock Bay

'66 GMC VAN, SEMI-CAMPER, big 6, automatic transmission, heavy duty package. Posi-traction. 25,000 miles

160 PARTS, ACCESSORIES

CHROME MAG AND CUSTOM wheel clearance. 6 only 14x7 chrome reverse, $24.94 each; 7 only 15x6 chrome reverse, $23.94 each; 2 only 15x8 chrome reverse, $34.94 each; 2 only 15x10 chrome reverse, $46.94 each; 6 only Keystone Kustomflite mags, $28.95 each; 8 only Keystone Kustomag mags, $35.94 each; 23 only Keystone K Rally slots, $31.94 each; 2 only 14x8 K Rally black, $29.94 each; 2 only 14x6 K Rally black, $19.94 each.
WOOLCO AUTOMOTIVE DEPARTMENT

OUR NEW LOCATION
2150 Blanshard Street
Your Car's "Heart" Is the
BATTERY
For a Strong, Sure Start Every Time GET an "ACME"
LOWEST PRICES IN TOWN
Delivered and Installed
FRANCIS BATTERY & TIRES LTD.
Retreading Specialists

1960 FALCON 6-CYLINDER motor, $100; Chev. V-8 motor. Offers, needs work; Merc. rear end 3.7:1 and Ford station wagon rear end. 384-9987.

VOLKSWAGEN NEW AND USED PARTS
OVERSEAS
GERMAN CAR CENTRE LTD.
386-6461

RINGS, BEARINGS, GASKETS, exchange brake shoes, drum turning, pin fitting, valve seat machining. CORDS PISTON RINGS
At 834 Johnson St. — 383-0012

FIAT PARTS, GOOD ENGINE, 12-inch tires, etc. Phone 642-3159.

'61 CHEV MOTOR, FULLY OVERhauled, best offer accepted. 386-1820.

FACTORY TRAILER HITCH TO fit 1963, 64, or 65 Valiant. 477-3855.

1967 327 CHEVROLET ENGINE. 478-3675.

1952 ANGLIA, STOCK CONDITION Immaculate. 1890 McTavish Road.

'60 CHEVY, '64 V.W. AND ASSORted other parts. 477-4451.

WANTED: 409 MANIFOLD AND carburator. 592-3849.

6,000 LB. RAMSEY WINCH AND shafting. 478-3693.

M.G.A. PARTS, INCLUDING hardtop. TR3 parts. 382-2436.

'59 IMPALA BODY PARTS AND accessories. 386-6526 mornings.

327 MOTOR, REBUILT, COMplete. 479-5231.

CAR CASSETTE TAPE PLAYER. $50. 592-1970, after 5 p.m.

PARTS FOR AUTO REPAIRING. 3 water pumps, 3 motors. 656-4192.

162 AUTO REPAIRS, SERVICE AND TOWING

VOLKSWAGEN
OVERSEAS GERMAN CAR CENTRE LTD.
Factory Trained Mechanics
907 Ellice St. 388-6461

VOLKSWAGEN PARTS
And Repairs
Available at
BAVARIAN AUTO LTD.
Govt. and Herald 386-1515

TRANSWILL AUTOMATIC TRANSmission specialists, 384-2351. Rebuilt auto transmissions from $69.95. Tune-ups from $11.95.

FOREIGN CAR TROUBLE?
Specialist BMC — Jaguar
FREDERICK MOTORS LTD.
616 Queens 383-6632

OLD CARS TOWED AWAY; $2 paid for most complete large cars. Others reasonable. 478-3344 anytime.

LICENSED EUROPEAN AUTO mechanic, fast, accurate, reasonable. Jack, 384-4606.

JUNK CARS — $7 PAID FOR most complete big ones at yard. $2 paid, we haul away. 382-9995.

164 AUTO BODY WORK AND PAINTING

DO YOU WANT TO SAVE MONEY on the auto body repairs on your car? If you do, call 385-3136; 20 years experience, free estimates.

166 CARS AND TRUCKS WANTED

EMPRESS
PONTIAC — BUICK
Needs Late-Model Used Cars
382-7121
DOUGLAS at TOPAZ
Drive In Off Topaz

Good, Clean
CARS AND TRUCKS WANTED
Cash in 5 Minutes
— PLIMLEY —
1010 Yates St.

WE BUY
CARS FOR CASH
SPEEDWAY MOTORS
971 YATES STREET

INSTANT CASH FOR
Sports Cars and Imports
BRIAN HOLLEY MOTORS
3319 Douglas, 384-1161.

SELLING?
CASH OR CONSIGN.
ART'S CARS, 383-8302.

WANTED: RENAULT CORAVELLE in good mechanical and body condition. 478-3143.

WILL PAY CASH FOR LATE model car around $2,000. 658-5447.

168 CAMPERS AND TRAILERS

USED CAMPERS

Vanguard, 24' over-cab, furnace	$800
Ran Dell, no over-cab, sleeps 4, furnace	$1000
8' 48" over-cab, furnace	$700
10' Hydraulic lift	$1000
Capilano for Datsun or Mazda	$1000

USED TRAILERS

12' AMIGO	$625
12' AMIGO, furnace	$650
12' TEE DEE	$600
11' KNIGHT, furnace	$600
13' RAN DELL, furnace	$700
14' RAN DELL (1968), furnace, brakes	$1450
14' RAN DELL (1969), furnace, brakes	$1650
15' RAN DEL (1970), furnace, brakes	$2175
12' KUSTOM KOACH	$1000
10½' HAPPY DAY (Wt. lb.)	$800
	$1000

DOGWOOD TRAILER SALES
478-8841

FENNELL'S
TRAILER SUPPLIES
parts — propane — repairs
GALAXIE CAMPERS
6459 Pat Bay Hywy. 652-2511

VAUXHALL BEDFORD FACTORY built camper. Sleeps 4, fully equipped including fridge, toilet. Ultimate in economy, versatility, compactness. Perfect fishing, hunting or camping vehicles. Like new. $3,000. Victoria Press, Box 373.

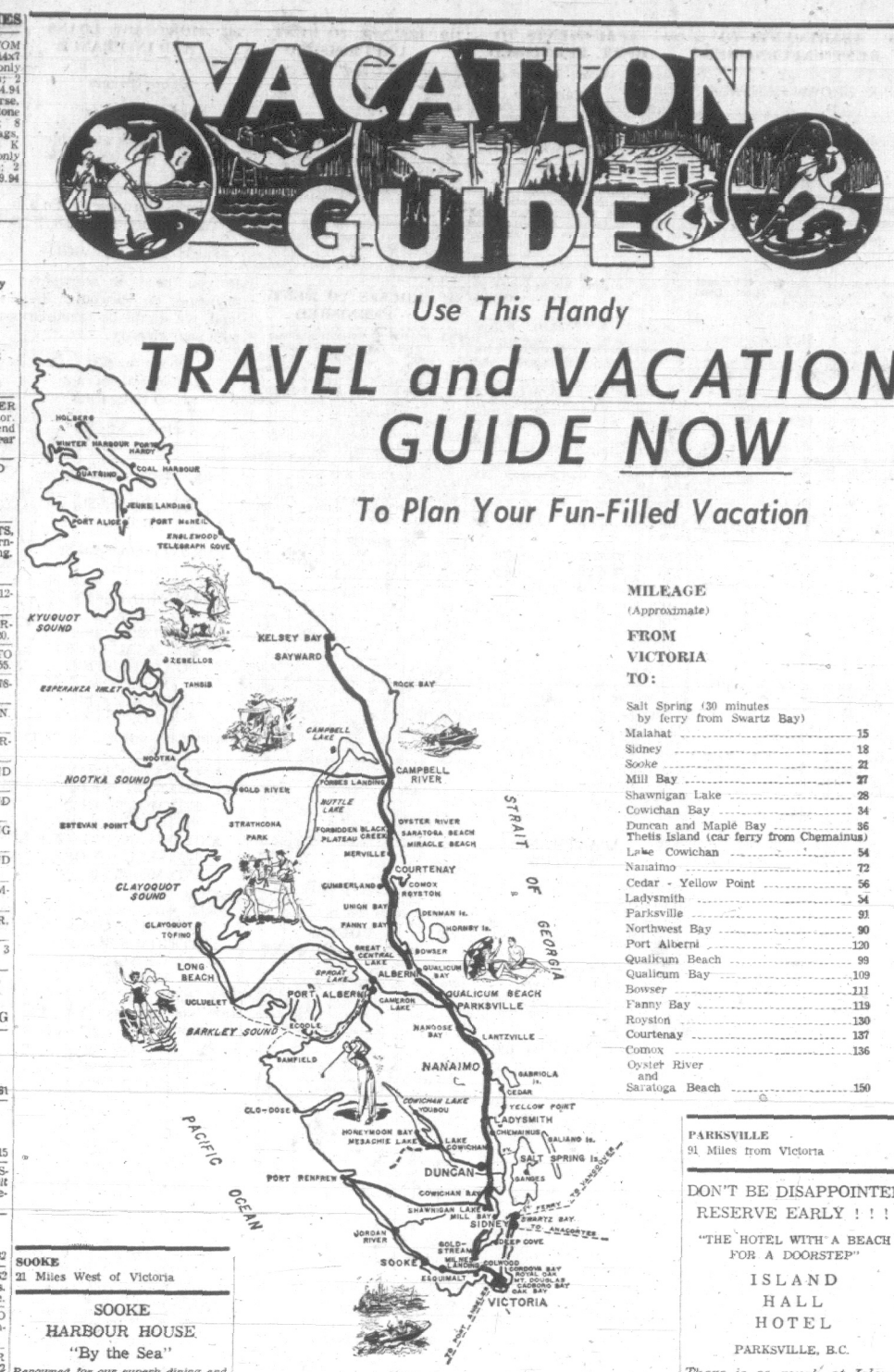
SAVE $800 ON 1968 17 FT. Travel Trailer, equipped with propane and electricity. Fridge and toilet, furnace, stove with oven, water pressure system, electric brakes, sleeps six. 3715 Blenkinsop.

AIRSTREAM 18' TRAVEL trailer. Excellent condition. I.H. Travelall C-1000 to pull above. Unit all set to go. Sell together or separately. F. Merritt, 248-8561 or 248-6259.

ATTENTION TRUCK OWNERS AUXILIARY GAS TANKS, TIRE mounts and bumpers. Oak Bay Texaco, 1960 Oak Bay Avenue. 385-4532.

WINNEBAGO MOTORHOME
1969—22' thoroughly overhauled by factory in August. 21,000 miles. Many extras. Immaculate condition. $10,500. 656-3045.

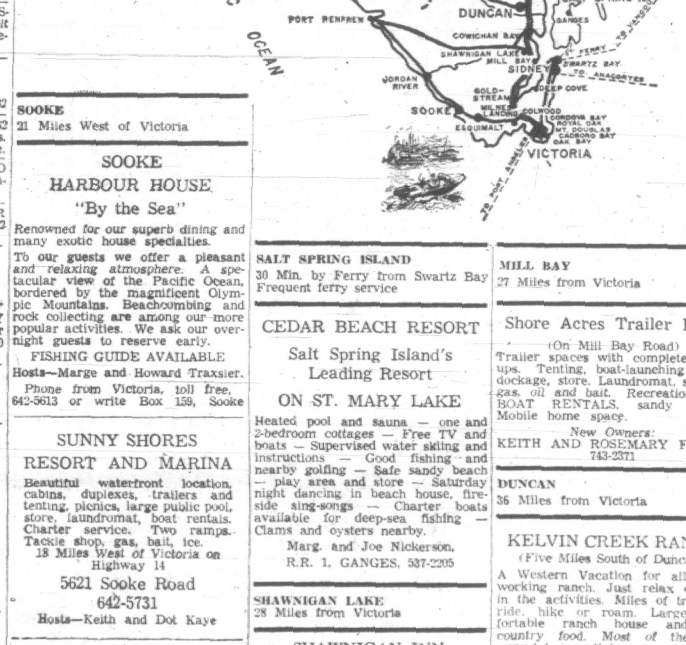
SECURITY CAMPERS
Winnebago Motor Homes
MORRIS
TRAILERS AND CAMPERS
DOUGLAS AT BURNSIDE 383-2312



Use This Handy

TRAVEL and VACATION GUIDE NOW

To Plan Your Fun-Filled Vacation



MILEAGE
(Approximate)
FROM VICTORIA TO:

Salt Spring (30 minutes by ferry from Swartz Bay)	
Malahat	15
Sidney	18
Sooke	21
Mill Bay	27
Shawnigan Lake	28
Cowichan Bay	34
Duncan and Maple Bay	36
Thetis Island (car ferry from Chemainus)	
Lake Cowichan	54
Nanaimo	72
Cedar - Yellow Point	56
Ladysmith	54
Parksville	91
Northwest Bay	90
Port Alberni	120
Qualicum Beach	99
Qualicum Bay	109
Bowser	111
Fanny Bay	119
Royston	130
Courtenay	137
Comox	136
Oyster River and Saratoga Beach	150

SOOKE
21 Miles West of Victoria

SOOKE
HARBOUR HOUSE
"By the Sea"
Renowned for our superb dining and many exotic house specialties.
To our guests we offer a pleasant and relaxing atmosphere. A spectacular view of the Pacific Ocean, bordered by the magnificent Olympic Mountains. Beachcombing and rock collecting are among our more popular activities. We ask our overnight guests to reserve early.
FISHING GUIDE AVAILABLE
Hosts—Marge and Howard Traxsler.
Phone from Victoria, toll free, 642-5613 or write Box 159, Sooke

SUNNY SHORES
RESORT AND MARINA
Beautiful waterfront location, cabins, duplexes, trailers and tenting, picnics, large public pool, store, laundromat, boat rentals. Charter service. Two ramps. Tackle shop, gas, bait, ice.
18 Miles West of Victoria on Highway 14
5621 Sooke Road
642-5731
Hosts—Keith and Dot Kaye

SOOKE MOTEL
THE NEWEST MOTEL ON THE SCENIC WEST COAST ROAD
20 modern sleeping and housekeeping units, centrally located to village. Salmon fishing, charter, rental service available. Mooring facilities, clam digging. Waterfront location on the scenic Sooke Basin. Inquiries PO Box 343, Sooke. 642-5644.

SALT SPRING ISLAND
30 Min. by Ferry from Swartz Bay
Frequent ferry service

BOOTH BAY RESORT
Salt Spring Island
Is now taking reservations for September. Enjoy a quiet holiday after the summer rush. Best month for oysters and clams. For reservations phone 537-5651 or write Box 247, Ganges. Your hosts: Phil and Elsie Knowles.

WELBURY POINT RESORT
Seafront sundecks. All electric housekeeping units with shower and flush toilets. Camp-sites, trailer hookups. Boat rentals. Saturday night clambakes. Fishing. Near Long Harbour ferry.
WALTER MAILEY
537-2108

ST. MARY LAKE RESORT
Two-bedroom family cabins, fully modern, everything supplied. Good fishing, beautiful beach safe for children on lovely St. Mary Lake. Secluded setting amid arbutus and fir trees. Spend a restful holiday or have a quiet weekend on Salt Spring Island.
The Javorskis
R.R. 1, Ganges, B.C. 537-2832

BLUE GABLES RESORT
Enjoy the pleasures of good bass and trout fishing, boating and swimming on beautiful St. Mary Lake, Salt Spring Island, truly the Hawaii of Canada. Spacious camping grounds, trailer hook-ups and well-equipped cabins at reasonable rates. Small store for your added convenience. Pets are welcome. Reserve early. Ph. 537-5773 or write R.R. 1, St. Mary Lake, Ganges, B.C.

THE COTTAGE RESORT
(under new management)
One and two-bedroom housekeeping cottages on St. Mary Lake. Park-like grounds. Safe swimming, bass and trout fishing. Boats available. Park setting.
ADDIE and DICK TOMBE
R.R. 1, Ganges
537-2214

SALT SPRING ISLAND
30 Min. by Ferry from Swartz Bay
Frequent ferry service

CEDAR BEACH RESORT
Salt Spring Island's Leading Resort
ON ST. MARY LAKE
Heated pool and sauna — one and 2-bedroom cottages — Free TV and boats — Supervised water skiing and instructions — Good fishing and nearby golfing — Safe sandy beach — play area and store — Saturday night dancing in beach house, fireside sing-songs — Charter boats available for deep-sea fishing — Clams and oysters nearby.
Marg. and Joe Nickerson,
R.R. 1, GANGES, 537-2205

SHAWNIGAN LAKE
28 Miles from Victoria

SHAWNIGAN INN
A Distinguished Resort Hotel, 30 Minutes North of Victoria, B.C.
Rooms $10 doubles to $16. Every facility of a fine resort hotel. Indoor pools, sauna, tennis. Sailing, water skiing. All activities included free with room rates.
NOW LOOK!
The Benefits of Joining The Shawnigan Country Club Are as Follows:
(1) FREE rooms every Fri. and Sat. nights all-year 'round.
(2) FREE rooms for one week in July, Aug. and Sept.
(3) 10 PER CENT discounts on meals in the Shawnigan Room.
(4) THE lowest charter rates to any part of the world.
OUR HEADQUARTERS ARE AT THE INTERNATIONALLY KNOWN SHAWNIGAN INN
With all its fabulous attractions.
Phone 743-2312 NOW!
RESERVE for your FREE weekend rooms or Your FREE week
If you join the SHAWNIGAN COUNTRY CLUB for the Lowest Cost Holiday of Your Life
30 miles north of VICTORIA
743-2312
Write P.O. 40, Shawnigan Lake
P.S.—Dues are only $10 per month for the entire family.
Initiation, $201
Dues, 18 month conditional Sale agreement $10 per month

OVER
80,000 HOMES
ON
VANCOUVER
ISLAND
RECEIVE THIS
FEATURE
WEEKLY.

MILL BAY
27 Miles from Victoria

Shore Acres Trailer Park
(On Mill Bay Road)
Trailer spaces with complete hookups. Tenting, boat-launching ramp, dockage, store. Laundromat, shower, gas, oil and bait. Recreation hall, BOAT RENTALS, sandy beach. Mobile home space.
New Owners:
KEITH AND ROSEMARY FROWD
743-2371

DUNCAN
36 Miles from Victoria

KELVIN CREEK RANCH
(Five Miles South of Duncan)
A Western Vacation for all on a working ranch. Just relax or join in the activities. Miles of trails to ride, hike or roam. Large comfortable ranch house and real country food. Most of the food served in our dining room is grown or produced on the ranch in organically composted soils.
Jack and Mollie Archer
Cowichan Station 746-6205

LAKE COWICHAN
54 Miles from Victoria

CASTAWAY RESORT
RESERVE EARLY
Children welcome. Reasonable rates. Large self-contained family cottages, each unit overlooking Lake Cowichan. Safe swimming for children, boat launching and rentals, skiing, fishing, trailer and tent spaces with modern facilities. "NO PETS, PLEASE."
BOX 229 — PHONE 749-6461

NANOOSE BAY
10 Miles North of Nanaimo

BONNIE DOON RESORT
Beach cottages, tenting, campers. Bonnie Doon Cottages $50 weekly. Secluded, restful, good fishing, safe swimming. Hiking on sandy beaches. Campers welcome to grassy, trees-shaded areas.
INQUIRIES to R.R. 1
WELLINGTON, B.C.
Phone 758-6760

PARKSVILLE
91 Miles from Victoria

BEACH ACRES
Holiday Resort
*Fishing *Tennis *Beachcombing
LIVE THE GOOD LIFE with the Sun — the Sand — and the Sea!
EFFECTIVE NOW for your Autumn Vacation — LOW, OFF - SEASON RATES FROM $9 a day or $55 a week for two.
Attractive Family-Sized Cottages
—Most right on the beach
—Some view units with fireplaces
—All fully housekeeping equipped
—Automatic gas appliances
* Acres of Spectacular Sand Beach
* Private Tennis
* Play Facilities for Childen
* Scenic, Secluded, Off - Highway Location
* In 40 Beautiful Acres of Playground 'at the Sea'
* Your Holiday Hub for First-Rate Fishing Riding — Golf
* And Scenic Provincial Parks
Owners - Managers
B. and J. Ellis — S. and N. Groves
R.R. 1, Parksville, B.C.
Phone 248-3424

PARKSVILLE
91 Miles from Victoria

DON'T BE DISAPPOINTED
RESERVE EARLY ! ! !
"THE HOTEL WITH A BEACH FOR A DOORSTEP"
ISLAND HALL HOTEL
PARKSVILLE, B.C.
There is so much at Island Hall to make it the favorite resort of many people. Situated on one of the most beautiful white, sandy beaches in well-known resort village on main Island Highway. Ideal place for summer vacations, weekends, or just any relaxing holiday.
—INDOOR HEATED SWIMMING POOL
—HOT TURBULENT POOL
—SAUNA BATH
—EXERCISE ROOM
—SHUFFLE BOARD
—TENNIS
—BILLIARDS, ETC.
—ANTIQUES AND GIFTS
So rain or shine, fair weather or foul — there is something to do.
FOR INFORMATION AND RESERVATIONS
WRITE OR PHONE
MRS. MARY SUTHERLAND
OWNER — MANAGER
PHONE 248-3225

QUALICUM BEACH
99 Miles from Victoria

QUALICUM VIEW
AUTO COURT
9 fully equipped housekeeping cottages. All electric fridges. Free TV. Very large play area. 450 feet of beach. Quiet and safe. Ideal for families. Trailer hook-ups. Open all year. Reservations: Box 52, Qualicum Beach, B.C. Your hosts: John and Mona Feller. Ph. 752-9322.

FANNY BAY
50 Miles north of Nanaimo

PACIFIC VILLAGE
MOTEL RESORT
(HEART OF OYSTER COUNTRY)
—Modern 1 and 2-bedroom housekeeping cottages with TV.
—Dining lounge and coffee shop.
"Truly a Fishman's Paradise"
Fanny Bay 335-2832

QUADRA ISLAND
Ferry from Campbell River.

TAKU RESORT
Scenic Island Retreat
Ten minutes from Campbell River. Excellent fishing. Finest S.C. accommodations. Maximum seclusion on 540' of treed ocean frontage.
Write Taku Resort, Box 1, Heriot Bay, B.C. Phone 285-3242
OPEN YEAR - ROUND

FILL YOUR RESORT!
Contact the Advertising Department, Victoria Press Ltd., Re Advertising in This "Vacation Guide"

168 CAMPERS AND TRAILERS

CAVEMAN and SEAGULL CAMPERS
YEAR-END FACTORY CLEARANCE SALE
Big reductions in Canada's famous Caveman Camper.
STOCK MUST BE REDUCED BY END OF MONTH.
SAVINGS UP TO $300 A UNIT
USED CAMPERS
68 9½ CAVEMAN, 3-burner, oven, blower fan, chemical toilet. Like new.
WAS $2395
REDUCED to $1995
68 8½ SEAGULL, 3-burner, oven, blower fan, chemical toilet. Top shape.
WAS $1795
NOW $1695
And more to choose from
10' ALASKAN, 9' Caveman, 9½ Caveman, and several trailers.
Division of Dominion Motors
1812 Douglas St.
385-5022

S. J. PEDEN LTD.
USED UNIT SPECIALS
1967 8'3" VANGUARD, rear side dinette, very popular model $1395
1966 8'3" VANGUARD Dipper, sleeps 2, 110V lighting, jacks, clean. $1095
8' Hydraulic TELESCOPE Camper. Only $1095
16' COASTLINE Trailer, brakes, oven, toilet, good condition. $1195
15' SHASTA Trailer, brakes, oven, floor furnace. Exceptionally clean. $1095
VANGUARD
BUY YOUR VANGUARD CAMPER OR TRAILER NOW. SAVE $$$ BEFORE ANTICIPATED PRICE INCREASE ON 1971 MODELS. A FULL RANGE OF MODELS ON DISPLAY.
BUILDING?
WE HAVE A COMPLETE STOCK OF CAMPER AND TRAILER SUPPLIES
PARTS — PLANS — ALUMINUM
S. J. PEDEN LTD.
2855 QUESNEL ST. 386-3464

FALL SPECIALS
66—13'6" TRAVELAIRE $1350
67—14' TRAVELAIRE, complete with everything $1950
67—16' TEEPEE, real clean $1595
69—19' TRAVELAIRE S.C. $3695
70—20' KENSKILL S.C., as new $3995
One only new 69 — 15' TRAVELAIRE. Save $300 on this $1795
68—7½ ft. SEAGULL camper. Complete with jacks Like new $1350
COASTLINE TRAILER CENTRE (Vic)
388-6021 642 Burnside Rd.

BUY NOW
AND
$$$ SAVE $$$
Our September clearance on used trailers continues—
Example: 1966 Fleetcraft 17' self-contained. Complete $2195
1969 Mobilcraft 14' $1495.
Special: 8½' Scamper camper Brand new. Includes fridge, furnace, jacks, stove-oven. $2295.
GOING FAST. A LIMITED SELECTION OF 70 SCAMPERS, SHASTAS, CITATIONS and BOLERS
A valuable bonus with every sale, and remember, every unit sold backed by one friendly service dept.
PURVIS-FLACK TRAILER SALES LTD.
1915 Quadra St. Phone 388-9188
(across from the Curling Rink)
Easy terms available on every purchase
Open 9 till 9 p.m.

BOB'S TRAILERS
11 new 12 wides in stock
Knight, Squire, Lamplighters, Four Seasons. 2 and 3 bedrooms, fully furnished and set up. From $6,995 to $11,750.
2 new 24 wides here now.
24x60 2-bedroom and rec. room.
24x34 2-bedroom de luxe.
Spaces for your home in our secluded park.
386-3623 478-4979

DEALER NOTICE
All Travel Trailer and Mobile Home Dealers in British Columbia are invited to attend the first fall meeting of the B.C. Chapter of the Trailer Coach Association on
SEPT. 25
BAYSHORE INN
7:30 P.M.
FERGUSON ROOM
The new enforcement of the Motor Vehicle regulations will be discussed with Mr. R. G. Witlock from the B.C. Motor Vehicle Dept.
Plan to attend the dealer Board of Governors' meetings morning of Sept. 26 and the Board of Directors' meeting in the afternoon, also a combined B.C., Washington and Alaska Chapter meeting during the evening of the 26th. Call 526-3410 for information.

NEW MOTOR HOME
See the 27 ft. de luxe model and others this weekend. Goldstream Estates, 974 Goldstream Ave., Hwy. 1-A
17' CITATION, TOILET, PROPANE fridge, electric brakes, twin tanks, hitch, mirrors, complete $1500. 383-6194.
'66 ARISTOCRAT LOW LINER, completely self-contained with shower, in excellent condition. 2563 Quadra.
PICKUP CANOPY, FIRST CLASS. Offers. 478-2503 or 478-2923.

169 MOBILE HOMES AND PARKS

GLENKEY
MOBILE HOMES
You key to better living
SPECIALS
THIS WEEK
66x12 3-BEDROOM. GLENDALE.
Reg $14,950. NOW $13,950
52x12 GLENKEY 2-bedroom.
Reg. $10,250. NOW $9,450
66x12 Tuxedo Manor 2 or 3-bedroom.
SPECIAL $12,950
60x12 TUXEDO MANOR 2 or 3-bedroom.
SPECIAL $11,750
60x12 ELMONTE 3-bedrom. Complete for JUST $10,950
52x12 DIPLOMAT 2-bedroom, front kitchen, de luxe furniture. A REAL BUY $7,950
XXXXXXXXXX
XXXXXXXXXX
USED SPECIALS
1969—48x12 LAMPLIGHTER 2-bedroom. Brand new furniture for just $6,950
51x12 COLOMBIA $8,450
Plus many, many more USED SPECIALS to choose from
Priced from $2,450
XXXXXXXXX
Phone 478-4245 for FREE transportation to view homes or see us on location at GOLDSTREAM VILLA (just behind Goldstream Inn)
XXXXXXXX
Pick your new home and spare at the development
GLENKEY MOBILE HOMES LTD. (just behind Goldstream Inn)
478-4245 or 385-2491

THIS IS WHAT YOU HAVE WAITED FOR!
LIKE YOU'VE SEEN IN ARIZONA and CALIFORNIA
HIDDEN VALLEY
Residential Mobile Home Park
At 2500 Florence Lake Road
Hidden Valley offers a True Community Atmosphere and Country Club Living
—Recreation Centre
—Lake Frontage
—All Services Underground
—Paved winding crescents
—Boat Harbour
—Swimming Pool
—Wilderness Trails
Trained Park Management
Your Choice of Mobile Homes
Single or Double
Landscaped on Site
with Sundecks and Carports
Located at 2500 Florence Lake Road. Turn east off the Island Highway at Brock Avenue, just minutes from downtown Victoria.
Planned, Constructed, Owned and Managed by:
WAGON TRAIN ESTATES LTD.
2524 Douglas St.
Victoria
386-3291
Your Assurance Of Quality and Service

TOTE-EM
TRAILER SALES
SEE our homes and reserve your space now in our de luxe adult development.
2780 Spencer Rd.
For information phone 478-1041, 10:30-4 p.m. 384-8791, evenings

169 MOBILE HOMES AND PARKS

A FEW PERMANENT SITES available in Marina-Trailer park. Fishing pier, boat moorings, laundromat, etc. $41 per month. 27 miles north Victoria. Shore Acres, Mill Bay. 743-2371.

12 BY 64, 3-BEDROOM MOBILE home, furnished. Asking $2500 and take over payments or will trade for car. 477-6623.

12 BY 60 TRAILER FOR RENT. $135. Prefer non-smokers. 479-2383.

181 TOURIST ACCOMMODATION

BED AND BREAKFAST
Minimum single, $4. Also weekly prices. Roccabella, 777 Blanshard. 383-9030.

185 CONVALESCENT AND REST HOMES

BEAUTIFUL
QUIET — COMFORTABLE
REST HOME
On the ground level of Glengarry Private Hospital, offering the most modern Rest Home Facilities for ladies and gentlemen. Intercom, wired for cable TV and phone. Dining-room or tray service. Outstanding location for family peace of mind. Details, 382-7322, or 382-2012, Glengarry Private Hospital, 1780 Fairfield Road.

DE LUXE ACCOMMODATION IN VICTORIA REST HOMES
Ladies, gentlemen or couples. Nurse (24 hours). En suite plumbing. Buzzer at beds, hydraulic bath lift, elevator, TV, excellent menu, tray service, level entrance. Reasonable rates. 479-2948 or 383-0395.

LOVELY, BRIGHT, CHEERFUL rooms in new Rest Home, opened August 1. Come and see us before choosing a place for Mother or Father. 24-hour care and supervision. Craigdarroch Rest Home. 386-3813 or Mrs. Mann, 388-7630.

GRANT LODGE
998 Humboldt 383-8616
Select guest house. Catering to your personal needs. Staff on duty 24 hours.
Highly Recommended

IF YOU ARE OVER 60, AND retired, and like to live in a nice home by the sea, and enjoy good food, phone 384-3942 for accommodation.

VACANCY FOR ELDERLY people, under new management. Twin Oaks Guest Home, Oak Bay. Near park and beach. 385-4526.

FAMILY ATMOSPHERE SEMI-private and private rooms for elderly ladies, main floor. Tray service, 24-hour supervision. 384-1750.

LOVING CARE FOR MOTHER OR Father in a small private rest home in Fairfield, close to parks. Call Mrs. Mack. 383-9315.

COMFORTABLE ROOM FOR elderly person. No stairs. Willows Beach area. Call 592-1113.

PRIVATE ROOM; MAIN FLOOR, friendly home atmosphere. 383-7422.

190 ROOM AND BOARD

THE GLENSHIEL HOTEL OFFERS comfortable accommodation for retired guests. Reasonable rates include 3 excellent meals, afternoon tea, and full hotel service. Located near downtown and Beacon Hill Park, at 606 Douglas. 383-4164.

GRANT LODGE
998 Humboldt 383-8616
Select guest house. Catering to your personal needs. Staff on duty 24 hours.
Highly Recommended

ABERDEEN RESIDENTIAL Hotel, 941 McClure, for retired ladies and gents. Room with private bath and full board. 384-3742.

LARGE TWIN ROOM FOR 2 sharing, senior students or business people. 1 mile University. Meals arranged. 477-4462.

PLEASANT HOME, 1 BLOCK from bus, good home cooking, laundry. 388-9446.

VACANCY FOR ONE STUDENT. Sharing. Close to U-Vic. Laundry. 592-4733.

HOUSEKEEPING ROOM, BOARD or share optional, ladies only. 478-5736.

GONZALES. BE ONLY ONES sharing or single, cheerful home. 385-0402.

WORKING MEN, LUNCHES packed if needed. Single or double room. 386-0295.

SHARED ACCOMMODATION FOR male student or worker, near new Vocational School. 479-1164.

ROOM AND BOARD, WALKING distance to University. Private entrance, TV room, bath. 477-1937.

GOOD ROOM AND BOARD FOR men. Excellent meals, TV and light laundry. 382-8048.

ROOM AND BOARD FOR 2 TO share, Tillicum and Gorge area. 656-2228.

ROOM AND BOARD.
383-2753.

ROOM AND BOARD, GIRLS ONLY. 385-4367 or 385-7922.

ROOM AND BOARD, ENGLISH cooking. 386-8520.

GENTLEMAN FOR ROOM AND board. Esquimalt area. 388-6081.

MALE, NON-SMOKER, NEW home, University area. 477-3757.

ROOM IN FAMILY HOME, meals and laundry, $85. 388-5289.

193 ROOMS TO RENT

COMFORTABLE ROOM, WITH KITchen privileges for middle-aged working lady in Oak Bay home. Victoria Press, Box 413.

MALE TO SHARE LARGE COMfortably furnished house, close to University. 592-0643 eves. or 477-6811, exchange 356 days.

SINGLE OR DOUBLE ROOM FURnished, $45 each, or $70 single. Kitchen privileges. University students. 382-7432.

LARGE ATTRACTIVE ROOM FOR working girl or student. Home privileges. Close to U-Vic. 477-6433.

QUIET HOME NEAR ST. Joseph's, no drinking, men only. 383-6506 weekdays after 5.

FURNISHED ROOM NEAR TOWN and park, board optional. 3157 Vancouver Street.

SLEEPING ROOM PLUS MEAL. Suit responsible pensioner or working older man. 385-3556.

ROOMS — VERY NICE, CLEAN, warm, at bus stop and shops. $40-$65. Inquire at 1301 Gladstone Ave.

OWN ENTRANCE AND BATH. Large comfortable room. Men only. 383-8619.

LADIES: 2 FURNISHED ROOMS or board. 479-3072.

2 BIG NICE ROOMS, EVERYthing supplied. 385-3182.

194 ROOMS WANTED

ONE UNFURNISHED, BRIGHT, warm room, kitchenette, private toilet, wash basin, stove, phone, parking place, no steps, main floor, older style apartment block, reasonable price, respectable, for November 15th or December 15th, 1970. North of Pandora Avenue, between Douglas and Cook Street. Please give full particulars, Victoria Press Box 402.

195 HOUSEKEEPING ROOMS TO RENT

IF DOWNTOWN IS FOR YOU
Close to convenient shopping
STAY AT RITZ HOTEL
Housekeeping rooms and small suites fully furnished.
By day, week or month.
Elevator service—T.V. lounge
383-1021 710 FORT

SCOTT APARTMENTS
Extra large LHK rooms for middle-aged or elderly tenants. Hot and cold water, gas ranges, cablevision all rooms. 2659 Douglas 382-1221.

UNIVERSITY STUDENTS—Female, share $47.000 home, 20x48' pool, huge Kit., W-W carpets, pets OK, 10 min. from U-Vic. Phone GERRY, 479-4422 or 477-8280, Ocean Cove Rentals.

LARGE COMFORTABLE ROOM, upstairs, community kitchen. $35. Everything supplied. Ladies only. 386-6192.

SEPARATE BEDROOM AND lounge, kitchen facilities suitable for working girl or student. $50 month. 386-9801.

QUIET, ALL FOUND, NEAR downtown area. Men only. $45. Apply suite 2, 731 Vancouver St., after 5.

WELL-FURNISHED ROOMS, PRIvate home. Laundry, kitchen. 5 minutes to city. $55, $65. 3065 Washington. 386-3995.

VACANCY. LARGE FURNISHED home shared by young business men. $55, all found. 385-9774 or 381-0496.

197 HOUSEKEEPING ROOMS TO RENT

OAK BAY NEAR BEACH, SHOPS, bus at door, front room, fridge, semi-private bath, $65 month. One quiet adult. 383-5411.

LARGE ROOM WITH KITCHENette, $50 monthly, October. Brentwood Bay, 652-2156.

LARGE UNFURNISHED UPstairs room with hot plate and frig. Overlooking Gorge $35. 382-7837.

FOR LADIES, 116 MOSS ST. NEAR bus, stores. 479-1443, after 5.

ALL FOUND, FRONT, SEAVIEW, park, warm. 382-0541.

COMFORTABLE, CLEAN, QUIET, gentlemen only. 382-2560.

LARGE ROOM, SEMI-PRIVATE kitchen and bath, $75. 2315 Wark.

LOVELY QUIET ROOM FOR lady. Central. 479-4858.

200 APARTMENTS TO RENT, UNFURNISHED

SEPT. 15 AND OCT. 1, LARGE, 2-bedroom in four-plex, $140. All facilities included. No children, no pets. 382-0120.

CAVALIER APARTMENTS, 1400 Camosun. 1-bedroom suite, $125. Modern block. Walking distance. Adults only. 384-2919.

Go Down To The Sea in a boat you'll find in the Classifed Ads. Check Classification 80 Now!

200 APARTMENTS TO RENT UNFURNISHED

ELMWOOD TERRACE
1399 Stanley
at Pandora
On Stanley Avenue shaded by giant elm trees on quiet street.
Conveniently located with bus stops at each end of short street.
Just completed.
Come while the selection is best.
All the features expected in a new quality building:
—carpeted throughout
—clean electic heat
—very large balconies
—cablevision
—thorough soundproofing
—beautifully landscaped
—sauna and exercise room
—billiards
—ping pong
—laundry
—roof sundeck
—and much more!
Moderate Rents:
One-bedroom from $123
Two-bedroom from $158
Adults only, no pets.
Open for viewing every afternoon or by appointment.
Res. Manager 388-6718
Office 388-6100
Diamond Developments Ltd.

TUDOR ESTATES LTD.
3030 Douglas St.
382-2721
THE MITCHELL OAKS
2065 OAK BAY AVE.
THIS LUXURY APARTMENT OFFERS:
ELEVATOR AND CONTROLLED ENTRANCE
WALL-TO-WALL CARPETING
COLOURED APPLIANCES
CLOSE TO TRANSPORTATION
WALKING DISTANCE TO ALL SHOPPING
ROOMY PATIOS
RENTALS QUOTED INCLUDE HEAT, COLOURED DRAPES, CABLEVISION, OWN STORAGE AREA AND OPEN PARKING
1-BEDROOM FROM $134
2-BEDROOM FROM $170
RESIDENT MANAGER
384-7928

OAK BAY
BRAND NEW
WINCHESTER COURT
"The Building with the Courtyard"
—92 de luxe extra spacious suites
—Quality wall-to-wall carpeting
—Concrete floors, double walls
—BILLIARD ROOM
—SAUNA ROOM
—WORKSHOP
—De luxe walnut kitchen cabinets
—Feature wallpaper, china shelves
—Colored appliances
—Cushion floor kitchen and bath
—Generous living areas
—All suites include heat, cablevision, drapes, storage, parking.
—Courteous resident managers.
ONE BEDROOM FROM $133
Call Mr. and Mrs. Bowlby, 382-5846
223-1063 Foul Bay Road

CAMOSACK MANOR
1035 BELMONT AVE.
Available shortly, one very large executive-type one-bedroom corner suite with unsurpassed views. For full particulars concerning this beautiful Hi Rise apartment and apt. to view, please call resident Manager, 386-0191.
XXXXXXXXXXXXXXXXX
BEGBIE OAKS
1550 BEGBIE ST.
Cozy 1-bedroom suite, $120 (single person, $115) No steps. All modern conveniences. Quiet tenants. 383-3637, 479-3077.
XXXXXXXXXXXXXXXXX
3-BEDROOM APARTMENT ON main floor. Living room, kitchen with dining area, bathroom, oil range in kitchen. Hydro, water and cablevision supplied. Available October 1, $125.
Rental Agents 385-2481
Swinerton, Stewart Clark., Ltd.
FACING BEACON HILL PARK, comfortable, 1-bedroom main floor apartment, fridge and stove. Rent $120 per month. Available October 1st.
A. BERNARD & CO. LTD.
655 Fort Street 384-9335

WEDGEWOOD TERRACE
1655 CHAMBERS STREET
Large de luxe one-bedroom suites, $125 and up. Free laundry. Free parking. Wall-to-wall carpet, bus at door. Phone resident manager, 382-0982.

LANGFORD
1-bedroom, 2-bedroom and bachelor suites. Ranges, fridges and drapes supplied. 478-4446.

ROCKLAND ARMS
1030 Linden Ave.
Spacious

200 APARTMENTS TO RENT, UNFURNISHED

TWO BEDROOM SUITES

OR ONE BEDROOM AND DEN

IF YOU WANT MORE ROOM SEE THE GOOD SELECTION STILL AVAILABLE

ELMWOOD TERRACE
1399 STANLEY AT PANDORA

BRAND NEW AND REALLY SPACIOUS FROM $158 to $180

ALSO A FEW LARGE ONE-BEDROOM SUITES LEFT FROM $133

RES. MANAGER, 388-6718
Office, 388-6100
Diamond Development Ltd.

BROWN BROS. ON BLANSHARD
385-8771 ANYTIME

"BOWKER MANOR"
2233 Bowker Ave.

Compare this rental value before you decide on a suite.

—Luxury carpets
—Large balconies
—Elevator and controlled entrance
—Spacious vanity bathrooms
—Laundry facilities
—Superior sound proofing
—Near bus, shops and Jubilee Hospital.

Bachelor suite at $120
Oct. 1 occupancy

Only a few one-bedroom suites from $135. Immediate occupancy.

For free transportation call 385-8771.

WEYBRIDGE MANOR
160 Government Street

Be sure to view this attractive conveniently located block, near Beacon Hill Park, featuring:

W-W Carpets
Drapes
Colored Appliances
Superior Soundproofing
Controlled Entrance
Congenial Resident Manager
and More!

1-BR Suites From $135
2-BR Suites From $155

To view — Call Mr. or Mrs. Campbell, on site, 385-8664 or call: CONCORD REALTY LTD. 388-5471

Ask about Free Transportation to view.

QUEENSWOOD ARMS
666 Cook Street

Prime location in convenient Fairfield District

All modern features including:

Colored Appliances
W-W Carpets
Controlled Entrance
Elevator
Cablevision
Bus service at door

1-Br suites available immediately From: $130

To View — Call Resident Manager
Mr. Bone — 388-5066
or call
CONCORD REALTY LTD.
388-5471

Ask about free transportation to view.

CLOSE IN, ONE BEDROOM SUITE. Fridge and stove included. Available 1 October—$165.00.

Oak Bay Ave.—One Bedroom suite, fridge and stove supplied. Available immediately — $100.00.

1203 Beach Drive—Large two-bedroom, second floor, water view near Oak Bay Golf Club, no fridge, available now—$175.

1203 Beach Drive—Large two-bedroom, ground floor, water view near Oak Bay Golf Club, no fridge or stove, available 30th of September—$175.

Rental Agents 385-2481
Swinerton, Stewart Clark, Ltd.

"WATERFRONT"

$120

Spacious and comfortable one-bedroom suite available in this desirable block with magnificent sea and mountain view. 1466 Dallas Road. The Coral Shores.

P. R. BROWN & SONS LTD.
762 Fort St. 385-3435

2BEDRM.—$120

ROSEWOOD APARTMENTS

2858 Quadra St. — Top floor 2-bdrm. ste.; handy to shopping, on transportation; free parking and cablevision. $120. Call 385-3435, 385-8949 or 386-7651.
P. R. Brown and Sons Limited

ROYAL ARMS APTS.
1300 YATES AT FERNWOOD

Conven.ent to city. Child considered.

1-bedroom from $135.
Resident Manager, 386-1628.

CHATEAU ROCKLAND APT.
1025 LINDEN AVE

2-Bedroom suite, $159. Includes wall-to-wall carpeting, drapes, cablevision, laundry facilities. Walking distance to town. Available Oct. 1st. 384-1004, 386-3692.

BERKLEY APTS.

Modern quiet 2-bedroom, walking distance, cathedral area. $120. 1019 Rockland. 384-1847 or 382-3955.

YATES ST., NEAR COOK. 1-bedroom upper suite, retired couple preferred. $95. 382-8947 evenings.

BEACON HILL PARK — VANcouver St. 1-bedroom suite, retired couple preferred. $113. 382-8947 evenings.

1-BEDROOM SUITE

New apartment, all luxury features, quiet street beside Beacon Hill Park.

THE VALENCIA
660 Niagara (just off Douglas)
Res. Mgrs. 386-2843
Builders and Developers

THE BELGROVE

ONE-BR. de luxe, 2nd floor suite, $125. Adults, bus, elevator, free laundry. 1505 Belcher, corner Oak Bay Ave. 382-7405 Mrs. Eta Wyle.

AT BEACON HILL PARK

Modern suite, new wall to wall carpeting throughout. $125 per month, lease if desired. October 1st available.
383-5605 or Marconi Realty 386-3941

$150—LOVELY 1-BEDROOM SUITE on the waterfront with sea views from all windows—1989 Crescent Rd. Pemberton, Holmes Ltd. 384-8126.

NEAR NADEN. 1 BEDROOM suite, covered parking. No pets. 656-1779.

200 APARTMENTS TO RENT UNFURNISHED

BROWN BROS. ON BLANSHARD
385-8771 ANYTIME

OPEN FOR VIEWING
9 A.M. TO 9 P.M.

We have cars available to transport you to view our suites all day.

BARRINGTON MANOR
2174 CADBORO BAY RD.

New building in Oak Bay with wall-to-wall carpets, balcony, near bus stops and Willows Beach. Elevator and intercom controlled entrance. Some suites available with lovely parquet floors.

1-Bedroom suites from $133

GRENADIER MANOR
1537 BELCHER AVE.

Luxury building located on a quiet street near bus, shops, and Jubilee Hospital. Spacious suites with rents below market value. Lovely carpets and balconies.

1-Bedroom suites from $125

CAMILIN MANOR
1210 BALMORAL RD.

Brand new building with carpeted suite, balconies, elevator and controlled entrance. Walking distance to town.

Bachelor suites at $115
1-Bedroom suites from $135
2-Bedroom suites from $160

For more information call 385-8771.

THE
PRINCESS PATRICIA

701 and 703 Esquimalt Rd.

View the Blue Pacific and Inner Harbour from our Spacious Suites

— GE Appliances
— Cablevision
— Lounge
— Sauna
— Controlled Entrance
— Intercom
— Sound proofing
— Resident manager
— Child 2 and under welcome.

AVAILABLE NOW
IMMEDIATE OCCUPANCY

1 Bedroom suites from $128

Inquiries—9 a.m.-8 p.m.
Phone 382-2225.

BROWN BROS. ON BLANSHARD
385-8771 ANYTIME

RESERVE TODAY AT THE

WYCLIFFE MANOR
1510 JUBILEE AVE.

Compare this rental value before you decide on a suite.

—Luxury carpets
—Lovely china cabinets
—Large balconies
—Elevator and controlled entrance
—Spacious vanity bathrooms
—Free laundry facilities
—Superior sound proofing
—Near bus, shops and Jubilee Hospital

One bedrom suites from $133

Call 385-8771 for free transportation.

---

84 SUITES — NOW OPEN

MARINA PARK APARTMENTS
2000 White Birch Road, Sidney

ON WATERFRONT
Shoal Harbor

Just North of Resthaven Hospital

1-bedroom suite, $135 to $185

2-bedroom suite, $165 to $275

Adults Only — No Pets

Resident Managers
MR. AND MRS. S. ARDEN
656-1616

ROSE HILL MANOR
904 HILLSIDE AVE.

Brand new. 20 Suites. Available immediately.
14 1-Bedroom at $115, $120, $125
6 Bachelor at $100, $105, $110
Wall-to-wall carpeting. Fridge, stove, drapes in each. Superior soundproofing. Free cablevision — elevator — heat and parking. Laundry coin-operated facility. To view call 388-6522.

ROSE HILL AGENCIES LTD.,
908 HILLSIDE AVE.

THE HENRY HUDSON
576 SIMCOE STREET
Near Beacon Hill Park and Parliament Buildings

New 38-suite luxury apartment. Several 1-bedroom still available. Suitable pets accepted.

Resident Manager
386-6446 or 479-7151

ASHTON OAK APTS. — 1145 Bay St. 1-BR suites avail. now from $132 per mth. 1 child accepted. FREE HYDRO AND PARKING Resident Manager, 384-7761.

PARK PACIFIC APTS. — 685 Niagara St., near Beacon Hill Park — 2-BR suite avail. Oct. 1st. $155 per mth. Resident Manager, 382-1166.

BOORMAN INVESTMENT CO. LTD. 1111 Government Street 386-9212

OAK BAY-WILLOWS

Liscombe Manor — 2544 Duntevy. 1bedroom, elevator, free laundry, caretaker, unexcelled soundproofing. Bus at door, walking distance from Willows Beach. Most conveniently located for shopping in Estevan shopping centre. Fire safe construction. Rent $135.50. Adults only. Sorry, no pets. Monarch Hoidings Ltd., 592-0711.

GOODACRE TOWERS
350 and 360 DOUGLAS ST.

Directly opposite Goodacre Lake in beautiful Beacon Hill Park. Customary highrise amenities. Excellent selection of 1 bedrooms available for immediate occupancy from $130.
For further rental information phone 385-8111, 9 to 5.

SIR WINSTON CHURCHILL APARTMENTS

Available October 1, 1970. Includes drapes, cablevision, individual heat, close to town.
1-BR — $120 and $122.50
Call: Mrs. Black, 383-0447 or 385-7761
D. F. Hanley Agencies Ltd.

CLEARVIEW APT., 1285 YATES

$140—large 2-bedroom suite, cable TV, modern conveniences. 386-1961 or 384-7785.

1-BEDROOM CORNER APARTment, clean, quiet, cozy and friendly, cablevision, laundry, drapes, etc. Close in. Mr. Browne, Manager, 1165 Mears St. 384-6880.

SMALL SELF-CONTAINED BACHelor suite. Reasonable. Rockland area. 382-0185.

MODERN BACHELOR SUITE, large electric kitchen, 4-piece bathroom, $80. 382-8333.

OCEAN VIEW

1-bedroom suite, $135. 628 Dallas Rd.

NEAR NADEN, SELF-CONTAINED 1 bedroom unit. No pets. 656-1779.

200 APARTMENTS TO RENT, UNFURNISHED

LOOKING FOR A QUIET ESCAPE?

"MONTE CARLO"
1030 PENDERGAST

1-bedroom $130-$145
2-bedrooms $155-$165

Call Res. Manager 384-1044

"CASA MONTEGO"
1035 PENDERGAST

Close to stores, park and bus.
1-bedroom $125-$140
Call Res. Manager 384-1044

"BARCELONA MANOR"
1020 PENDERGAST

Comfortable and convenient
1-bedroom (corner) $137
Call Res. Manager 384-5787

"VANCOUVER VILLA"
710 VANCOUVER

5 minutes walk to town, all modern amenities.
1-bedroom $130
Bachelor $110
Call Res. Manager 384-9486

"SIERRA VILLA"
547 NIAGARA

Close to town, park and waterfront.
1-bedroom $125-$135
2-bedroom $160
Call Res. Manager 385-6380.

G. and O Holdings Ltd.
383-4656

THE MARY STUART
1035 McCLURE
OPEN FOR VIEWING EVERY AFTERNOON

Exceptionally large thoroughly sound-proof suites.

On a quiet street in a convenient Fairfield location.

All of the usual features of a quality modern apartment plus the extra spaciousness so seldom found in new buildings.

Mature adults only. No pets.

Large 1-bedroom suites, from $127.

Resident Manager, 384-8223
Diamond Developments Ltd.

REGENT TOWERS
415 Michigan
383-6216

1-bedroom suites from $122
1-bedroom, furnished, 1 only
2-bedrom from $179

CHARTER HOUSE
435 Michigan
384-8923

1-bedroom suites from $134
2-bedrooms from $174

VICTORIA'S FINEST
Hi-Rise Complex
Where the nice people live

North West Trust
386-3534

WATSON MANOR
1000 McCLURE

At the corner of Vancouver and McClure — an ideal location on a quiet street near the Cathedral and the park within easy walking distance of downtown.

One-bedrom suite, $127, including parking, cablevision and plenty of heat.

Mature adults only—No pets.

Resident Manager, 386-6457
Diamond Developments Ltd.

DAYMER — 2150 CADBORO BAY Road. Modern 2-bedroom, well heated. Rent $130 p.m. Also bachelor suite at $95 p.m. Call at Suite No. 36, or 384-8335.

PARK AVENUE — 1653 Oak Bay Avenue — Spacious, de luxe 1 bedroom, balcony, drapes, free washing. Rent $130 p.m. Resident Caretaker, 385-7872.

KING ARTHUR — 1660 Fort Street — Spacious, 2 bedroom, quiet block. Rent $155 p.m. Resident Caretaker. 384-7826.

ROCKLAND HEIGHTS — 1791 Rockland Avenue. Modern 2 bedroom suite at $150 p.m. Resident Caretaker 388-6349.
A. BERNARD and CO. LTD.
655 Fort Street 384-9335

BURNSIDE GARDENS
3622 TILLICUM RD.

AVAILABLE

2-bed suites, $150.
3-bed Town house, $170.

Colored appliances, double plumbing, heat, water, cablevision, individual washer and dryer. Large Swimming pool, playground. Children welcome.

CASA DEL RIO
1535 Jubilee Ave.

Be sure to see this attractive block situated on a quiet street, close to bus, shops, hospital.
Featuring:
—Ample parking for 2-car family.
—Controlled entrance.
—Mail delivery to suite
—Superior soundproofing
—Wall-to-wall carpet
—Free cablevision.

1-bedroom suite $138
Resident Managers, 388-4374
Builders and Developers

MARIFIELD PARK
562-6 Simcoe St.

Large, beautifully decorated apartments with sunken baths, 12x15 bedrooms and plush wall-to-wall carpets.

1-Bedrm. from $125
2-Bedrm. from $155
Adults only—No pets
Resident Mgr. 388-5833
Goward Developments Ltd.

FALL IS ALMOST HERE

The climate inside and outside the CASA DEL MAR — CASA DEL GRANDE apartments, 1625 Richmond Road, is ideal anytime of year. Be sure to see these modern suites with all the amenities you are looking for — elevators, free laundry, heat and parking, controlled entrance, mail at your door; close to shopping centres and transportation.
2-Bedroom suites from $154

Resident Managers 592-4429
Builders & Developers

NOW RENTING
Haven Villa, Resthaven Dr.
Sidney Villa
Henry [illegible], Sidney

Compare the rents and services of these new spacious suites.
1-bdrm from $120; 2-bdrm from $142.
656-4827, 656-4250

LARGE CLEAN OLDER 1-bedroom, oil cook stove and heater. Close to Mayfair. Children and pets welcome. $85. 385-9696.

BEAUTIFUL SUITES, CLOSE TO town, suitable pets accepted. 385-4304.

200 APARTMENTS TO RENT, UNFURNISHED

TUDOR ESTATES LTD.
2030 Douglas St.
382-2721

SO YOU WANT AN APARTMENT IN GREATER VICTORIA, SAANICH, ESQUIMALT OR OAK BAY, THEN READ ON, WE HAVE THEM AVAILABLE NOW. TRANSPORTATION TO VIEW THESE DESIRABLE SUITES AVAILABLE DAY OR NIGHT BY PHONING, 382-2721, OR EVENINGS, 383-7002.

$135—THE RICHELIEU
3187 SHELBOURNE
Lovely, one-bedroom on third floor, t wall-to-wall, drapes, colored appliances, cablevision. Also spacious, two-bedroom on fourth floor at $176.
Resident Manager, 592-0554

$139—THE FONTAINEBLEAU
3159 SHELBOURNE
Extra spacious, one-bedroom suites on third floor offering all the conveniences of modern apartment living. If you are working in the Hillside Shopping Plaza you can cut your transportation costs to zero in this location. Two-bedroom suite on fourth floor, $176.
Resident Manager, 592-4154

$150—THE PONDEROSA
1184 ESQUIMALT RD.
One only, two-bedroom suite on third floor, elevator service, close to bus and shopping.
Resident Manager, 382-6336

$132—CHARTWELL HOUSE
1343 HARRISON ST.
One-bedroom, third floor, wall-to-wall, drapes, cablevision, controlled entrance, free laundry. Also two-bedroom corner suite on fourth floor, $168.
Resident Manager, 382-0863.

Compare features and value. Brand new large carpeted suites in convenient location. From $129

KLEE WYCK
1340 Harrison, near Yates and Fort Junction.

All of the features you expect in a new quality building plus:

Conveniently located, with bus stops at each end of short street.
—Carpeted throughout.
—Quiet street.
—Inside Parking.
—Recreation room with billiards and ping pong.
—Roof garden.
—Sun lounge.
—Sauna.
—Exceptional sound proofing.
—Unusually large balconies.
—Thermostat in every room
—Mail delivery to suites.
—Private courtyard.
—Free cablevision.
—Adults only, no pets.

Res. Manager, 388-5611
Diamond Developments Ltd.

LORD AND LADY SIMCOE
THE SIMCOES
"Victoria's Prestige Address"
1 OR 2-BEDROOM SUITES
Available Now
Furnished or Unfurnished
VICTORIA'S LARGEST HEATED SWIMMING POOL AND SAUNA
—Washers and Dryers.
—Drapes.
—Sound proofing.
—Wall-to-wall carpet.
—Free outdoor parking.
—Recreation room, billiard table, etc.
—Lounge.
—Residence Managers.
—Cablevision.
—Controlled entrances.
440-450 Simcoe Street
385-3111

DUNSMUIR HOUSE
831 DUNSMUIR RD.

All features expected in large luxury suites. Includes a quiet secluded atmosphere with harbor view. Close to bus and shopping area. Available immediately.
2-bedroom suites, $158-$168, available October 1.
1-bedroom garden suite $155
2-bedroom suites $165
ADULTS ONLY. NO PETS.
Resident Manager 388-4943

THE CHATELAINE
1435 ELFORD ST. 383-6809

New apartments offering the best rental values in town.
1 BEDROOM FROM $120.00
2 BEDROOM FROM $147.50
THE CORONA
1430 STADACONA ST. 382-2661

ESQUIMALT AREA, 850 ADmirals, 1-Bedroom suite, October 1st, $126, includes electric heating, hot water, electricity for cooking, lights, cablevision, parking, range, fridge, drapes. 382-5811, 388-7651.

NEAR JUBILEE HOSPITAL. Smart clean 1-bedroom suite, suit single woman or couple. Apply 2440 Foul Bay, 2-4, Saturday and Sunday.

LEELA HEIGHTS APTS.

Extra deluxe 1 bedroom suite with outstanding view. 1527 Fort at Belmont. 382-1436 or 388-7289. Victoria Construction.

"COMPARE RENTS"

1 Br. $120; 2 Br. $145. De luxe suites in modern bldg. Contact Resident Manager, 384-3291 or Western Homes Ltd. 382-2137.

1470 DALLAS ROAD

The TIDELINE, a beautiful Olympic view, reserve now, opening Nov. 1st. Mr. Carpenter, 385-5911.

ARLINGTON COURT — 385-1674 2 bedroom suite, top floor, fully modern, wall-to-wall. Lovely view. Balcony, free laundry. 430 Michigan.

MOUNT EDWARDS APTS.

Two 2-bedroom suites, available October 1, newly decorated, parking, laundry, 3 blocks town. Adults only. 383-8818.

NEW 1 BEDROOM APARTMENT, stove, fridge, all utilities, $125. Private home. Colwood area. Adults. 478-2179.

BACHELOR, $105. 1-BEDROOM, $130. 2-bedroom, $155. Belmont Terrace Apts., 1080 Belmont at Fort, 592-2218.

NEAR NADEN. LARGE 1-BEDroom suite, $95. Also, bachelor suite, everything included. $100. 479-2684.

ONE BEDROOM SUITE, CLOSE to park and waterfront, $75. 477-4520.

NOVEMBER 1ST, 2-BEDROOM apartment-duplex, view, wood panelling, adults. 383-2938 evenings.

B ACHELOR, $102. AVAILABLE Oct. 1. W-W. Kingswood Apts., 2532 Vancouver, 592-2218.

HILLSIDE-COOK AREA, LARGE 1-bedroom suite. Heat, water supplied. $85. 479-2684.

GLAMIS MANOR, 2119 OAK BAY, 1-bedroom, first floor. $125. 592-3130.

200 APARTMENTS TO RENT UNFURNISHED

P.R. BROWN RENTALS
P.
R.
B.

$70

1018 North Park St. — 8x5 Duplex; phone 385-3435.

$120

Mountain View Apts. — 614 Esquimalt Rd.; 1-BDRM. suite; Child welcome. Phone 385-4185.

$120

Rosewood Apts. — 2538 Quadra St.; Top floor; 2-BDRM. Ste. $120. Phone 386-8831.

$120

Coral Shores — 1466 Dallas Rd.; Seaview; ground floor; 1-BDRM. ste; Phone 385-2625.

$122

Senator Apts. — 1764 Oak Bay Ave.; 1-BDRM. suite; Phone 386-2052.

$123

Central Manor — 1230 Fort St.; 1-BDRM. suite; Phone 382-7505.

$125

115 Government St. — 2-BDRM. suite; Phone 385-1142.

$125

Burdett Manor — 1065 Burdett Ave.; 1-BDRM ste; all inclusive; Phone 386-2638.

$132

Oakview Manor — 3420 Quadra St.; 1-BDRM. suite; $165. 2-BDRM., children welcome. Phone 388-6868.

$133

Villa Royale — 964 Heywood Ave.; 1-BDRM. suite. Phone 383-9393.

$139

Richardson Villa — 1041 Richardson St.; 1-BDRM. corner suite. Phone 384-1776.

$150

Carolwood Apts. — 1381 Pandora Ave.; 2-BDRM. suite, $150. Phone 388-8825.

$167

Ocean Villa — Dallas and Olympia; 2-BDRM. seaview corner suite. Phone 386-6908.

P.
R.
B.

P.R. BROWN and SONS LTD.
762 FORT STREET 385-3435

GGGGGGGGGGGG

LUXURY SUITES AVAILABLE

AT
GRANADA COURT
1233 FAIRFIELD ROAD

VANITY DRESSING ROOMS
WALL-TO-WALL CARPETING — DRAPES
GAMES ROOM — ALL FACILITIES
CLOSE TO TRANSPORTATION AND SHOPPING
SILENT ELEVATOR

One Bedroom From $135
Two Bedroom From $175

Resident Manager 383-9161

Ker & Stephenson Limited
385-3411

GGGGGGGGGGGG

SEACLIFF LODGE

Large one-bedroom suite on waterfront. Individual heat controls, cablevision, balconies, drapes. 636 Dallas. 385-3839.

$110. 1 BEDROOM SUITE, CABLEvision, controlled entrance. Adults only. 250 Oswego. 382-3837.

EXTRA LARGE, MODERN 1-BEDroom suite, adults, reasonable. 382-6333.

$120—LARGE 1-BEDROOM.
$140—LARGE 2-BEDROOM
ADULTS ONLY. 385-7346.

BACHELOR SUITE, 1-BEDROOM suite, 2-Bedroom suite. El Cid Apartments, 1928 Lee Avenue.

201 APARTMENTS TO RENT, FURNISHED

CASA LINDA MOTEL
WINTER RATES
NOW AVAILABLE

Lovely, quiet, spacious landscaped grounds. Modern de luxe furnished suites with electric kitchens. Maid service. TV, everything. Children welcome, walking distance to schools.

$45 a week
364 Goldstream Avenue
478-1531

CHELTENHAM COURT MOTEL

Completely Furnished. Color TV. Everything Supplied. Maid Service. Electric Kitchens. Students Welcome.

One-Bedroom Suites — $150
Two-Bedroom Suites — $180

994 Gorge Road West 385-9559

AVAILABLE NOW

$122—Esquimalt: Modern 3½ rooms, 4-pce. bath, elec. fridge and range, plus main furniture, cablevision hookup, heat, hot water, laundry. Mature adults.
Dickie Agencies Ltd., 382-4312
919 Fort Street Mgr. 386-6754

VISITORS
TOURISTS

1 or 2-bedroom suites by day or month. Fully and beautifully furnished. Central. Harrison House, 1417 Harrison. 385-5911.

BRIG-O'-DOON MOTEL

Completely furnished, TV, electric kitchens, all utilities, linens supplied.
One bedrooms suites, $130.
Bachelor units, $88.
1830 Island Hwy., 478-1921.

FURNISHED APARTMENT YOU supply the apartment, we rent the furniture. 3 rooms for $25 per month. Standard Furniture, 737 Yates Street 387-5111.

2-BEDROOM WATERFRONT COTtage, 1-bedroom duplex with hide-a-bed in living room, kitchen, full bath, quiet parklike surroundings (Sooke area). 642-5731.

BACHELOR SUITE (2 ROOMS plus 4-piece bath), partially furnished, $90. Mature person. 1208 Rockland. 382-8829.

STUDIO SUITE AVAILABLE OCT. 1 for quiet responsible gent, $90. 1030 St. Charles. 382-1938.

3-ROOM BASEMENT SUITE, working person $68. 147 Ontario. 385-1080.

$118—1 BEDROOM, FULLY MODern. Adults only. No pets. Nor Garden Court, Sidney. 656-3612.

WANTED—WORKING GIRL TO share apartment. 652-2655 after 5 p.m.

ISLAND COURT MOTEL

Bachelor and family suites from $25 week. 478-2151.

EDGEWATER MOTEL, BY WEEK or month. Low winter rates. 478-4212.

COMFORTABLE 1-BEDROOM suite for 1 or 2 mature people. On bus line. 592-3990.

3-ROOM SUITE FOR DEPENDable working lady. All utilities paid. Reasonable. 385-7976.

CANADIAN CREST MOTEL, 479-9002. Spacious apartments. Cablevision. Weekly rates.

201 APARTMENTS TO RENT, FURNISHED

Furnished 1-bdrm apartment in modern block.

FURNISHED 1-BDRM APARTment in modern block. Convenient location on bus route in James Bay area. All usual features including controlled entrance, elevator, resident Manager. Rent $170. Call Mrs. Campbell 385-8664 or
CONCORD REALTY LTD.
388-5471

ESTRELLA MOTEL: HOUSEkeeping units available from Sept. 8; weekly or monthly rates. Suitable for couple or one or two students. 385-4703. 360 Gorge Rd. E.

DE LUXE 1-BEDROOM SUITES, $140 to $180, in new blocks, 3 different locations. We also rent by the day and by the week. 592-9516 and 477-4494.

OCTOBER 1, 3-ROOM SUITE, working man or couple, $100 including utilities. Bachelor suite, newly decorated. $85 inclusive, man only. 382-0424.

ON LINDEN, ATTRACTIVE, MODern, 1-bedroom apartment. Self-contained, ground floor, private entrance. Suit single woman or couple. $115. 385-7303.

MODERN STUDIO TYPE UNIT, facing Beacon Hill Park, Thunderbird Motel, 600 Douglas Street. 382-1354, 386-2812.

BEACH FRONT BACHELOR apartment, modern home, Oak Bay, $100 including utilities. 382-0086.

NEWLY RENOVATED BRIGHT 2 bedroom suite in 4-plex. Close to sea, park, Parliament buildings. Available now. $160. 385-7838.

BACHELOR SUITE. $92 MONTH. October 1st. 384-4862 evenings and weekends. 383-8614. weekdays only.

1-BEDROOM SUITE, REDUCED rent for caretaking duties, perfer retired couple. 383-0475.

---

2 ROOMS, CABLEVISION, UTILities included, $75. 386-9309.

1- BEDROOM WITH VIEW. MALahat Drive. 478-1171.

$85. GAS FOR COOKING. NEAR Jubilee, for quiet people. 386-6562.

2-ROOM FURNISHED SUITE. Adults. 384-0055.

FULLY FURNISHED 2-BEDROOM apartment for 6 months. 386-9545.

203 APARTMENTS WANTED

QUIET YOUNG COUPLE REQUIRE self-contained 1-bedroom suite. October 1st. 385-3726.

STUDENT COUPLE REQUIRED apartment, near Oak Bay-Foul Bay area. 383-6761.

LADY WISHES TO SUBLET 1-bedroom suite October 15 to April 15 or shorter period. 384-9705.

YOUNG COUPLE SEEKING SELFcontained 1-bedroom suite, October 1st. 388-6782.

206 DUPLEXES TO RENT

EXCELLENT FOR ARTISTS

1,000 square foot tiled living room, (suitable for studio and exhibitions). Modern kitchen (with floating bar). Four-piece vanity bathroom. Large sunny bedroom with deep shag wall-to-wall. Double carport. Close to UVic. All utilities included at only $175.

OCEAN COVE RENTAL SERVICE
3995 Quadra 479-4422

JACKLIN ROAD—LANGFORD
3 BR., 2 bathrooms, wall-to-wall carpets. Stove and fridge. $195 mo. Call DON STRIPLING, 386-1361. Canada Permanent Real Estate.

$150 — 2-BEDROOM SUITE ON Currie Road—has sunporch and den —close to Oak Bay Marina—immediate occupancy.
Pemberton, Holmes Ltd.
384-8126.

OAK BAY SOUTH. MODERN 5-room duplex. Newly decorated 2 bedrooms, oil-o-matic heat, garage, basement, electric stove and fridge, $150. 2377 Central Ave. 382-7980.

CADBORO BAY

Large upper duplex. Reasonable rent, to mature responsible couple. No children or pets. References required. 477-2501.

FURNISHED LOWER DUPLEX, near sea and park. $150. Hydro included. Mature couple only. No pets. Children. Non-smoker. 383-2602.

ESQUIMALT, NEAR NEW, SPAcious 2-bedroom suite in 4-plex. Fridge, stove, drapes, water, cablevision included. References required. $155. 384-1261.

QUITE SPACIOUS 2-BEDROOM duplex, Central Saanich. $150 including appliances and heat. Phone 652-2538.

UPPER DUPLEX, NEAR CRAIGdarroch. $98. Adults only. No pets. 1004 Pemberton Rd., 386-1752.

1-BEDROOM OCTOBER 1ST, stove, fridge, Town and Country. 384-7495.

2-BEDROOM, MAIN FLOOR. $140; 2 bedroom, basement suite, $100. Burnside-Tillicum area. 656-4148.

SIDE BY SIDE DUPLEX, 2 bedrooms, full basement, available Oct. 1st. $150 month. 383-9730, 1048 Tillicum.

UPPER 1-BEDROOM DUPLEX, range and fridge, $75. Available October 1. G. & O. Holdings, 382-3308.

OCT. 1. SPACIOUS CLEAN 2-bedroom lower duplex, yard, basement, water, heat, range, near Parliament Buildings. 385-7906.

DE LUXE 3 BEDROOMS, 1½ baths, carport, etc. Gordon Head. $173 including water. 477-2156, 658-5935.

QUIET 2 BEDROOM SIDE BY side, electric range, frig., oil heat. Near Beacon Hill Park. 954 Southgate October 1st. $145. 382-4946.

2-BEDROOM SIDE BY SIDE; stove and fridge. One child or baby welcome. $125. 1123 View St., 384-4841.

NEW SIDE BY SIDE, 3-BEDROOM duplex, $185. 477-6211.

FURNISHED 3-BEDROOM UPPER duplex. $140. All found. 385-3038.

210 HOUSES TO RENT, UNFURNISHED

$165—Immaculate 3 bedrm. home, Langford St., just off Craigflower Rd., frig and stove incl. 2 bathrms. Full bsmt. Plumbed washer and dryer. Avail. immediately.

$235—Brand new home, 3 bedrms., off Cordova Bay Rd., furnished or unfurnished. Frig, stove, dishwasher. Good sized living room. Dining room. Avail. Oct. 1 or sooner.
CONTACT
TOWN and COUNTRY REALTY LTD.
(Leasing-Rentals)
G. Eyton, 382-7276
or 477-5295

HARRIET RD. (BURNSIDE) — 3 bedrooms, liv. rm. with dining area, kitchen (stove and fridge), 3-pce. bathroom. Full basement, OOM Hot Air. Nicely landscaped. Available 1 November, 1970 — $225. Rental Agents 385-2481
Swinerton, Stewart Clark, Ltd.

$150 — 322 OLSON JUST OFF Metchosin Road — 3 bedrooms — fenced lawn, very clean and neat.
Pemberton, Holmes Ltd.
384-8126.

SHAWNIGAN LAKE

2-bedroom cottage, $65 monthly including water, close to all conveniences. Ideal for elderly couple. 384-1807, 8-9 a.m., 6-7 p.m.

AVAILABLE OCT. 1—MODERN 2 bedrooms, dining room, large secluded area, close to all conveniences, oil furnace. $175 month. 384-4435.

DAVIE ST. $140. MODERN, 2-bedroom side by side duplex. Oil heat. Extra room in basement, garage. Adults. C. N. Montagne Co. 384-9318, 386-2642.

2-BEDROOM HOME, FULL BASEment, stove and fridge included. Available Oct. 1. Close to Simpsons-Sears. $135. 386-0013.

AVAILABLE NOW, NEAR NEW 4-bedroom home in exclusive area, walking distance to UVic, $325 month. 478-7054.

6-BEDROOM, CADBORO BAY house, $325 monthly. Occupancy October1, references. Write 2210 North West 14th, Corvallis, Oregon.

ESQUIMALT, 5 BEDROOMS, 2 b athrooms, possible in-law-suite, close to shops and buses. $200 monthly. 479-5089.

NEW 3-BE DROOM, UTILITY room, full basement, carport, sundeck, in Sooke. 642-5535.

HOUSE AND KENNEL BUSINESS. Lease. No children. $250. Victoria Press, Box 384.

2855 FIFTH STREET. CLOSE to Woodward's and schools. Open 9-5. 383-3219 or 656-4795.

4-ROOM HOUSE. MARIGOLD DISTrict. Available Oct. 1. $135. 477-4540.

210 HOUSES TO RENT, UNFURNISHED

SPACIOUS, OLDER, 3-BEDROOM home in Esquimalt, includes several appliances. $175. 386-3003 after 5.

4-BEDROOM HOUSE WITH garage to rent, Fairfield district $190 a month, close to Beacon Hill Park. 85 Wellington. 385-5998.

1-BEDRM. COTTAGE, BRENTwood. Fridge, stove. Suit older couple. Watch the fish come in. 386-3031.

NEW 5-BEDROOM HOUSE, WALLto-wall carpet, Experimental Farm area, available now. $250. 656-3559.

3-BEDROOM HOUSE, $105. VACANT Oct. 15th. 479-4619.

212 HOUSES TO RENT, FURNISHED

$185—Charming waterfront home in North Saanich. Secluded, in one of the most desirable areas of N.S. 2 bedrms., convenient to everything. All supplied. NO pets. Preferable a party of two. Avail. immediately.
CONTACT
Town and Country Realty Ltd.
(Leasing-Rentals)
G. EYTON 382-7276 Res: 477-3295.

BRENTWOOD BAY

Most unique artistic furnished 2-bedroom home available Nov. 1, 1970 for period of 3 months. Suitable for couple only who appreciate the arts and paintings. Immaculate house and grounds. $150 per month includes water and cablevision. Call Jim McKevitt 652-2078 or Brentwood Properties Ltd., 652-1141.

OUR HOME, 1-BEDROOM LOWER duplex, Fairfield, for 6 months from Oct. 1. Fully furnished. Mature adults only. No pets. References. $130 plus utilities. 383-9007.

CUTE 1-BEDROOM COTTAGE, partly furnished, 2521 Florence Lake Road. $75 per month incuding water. Single or couple only. Available Oct. 1st. 479-3991.

SECLUDED WATERFRONT PANoramic view, Coal Point, 2-bedrooms, 4-piece bathroom, kitchen and living room, elderly couple preferred. $150. 479-6908.

UNIVERSITY DISTRICT, 1 BED. home. Full bsm't with 2nd bed. Partly finished. $130 per month. Call 383-6377.

3-BEDROOM EXECUTIVE HOME, located in Brentwood Bay. $275 per month. 12 month lease. Phone 652-2171.

SECLUDED SEAFRONT, 2 ROOMS. $65. Furnished or unfurnished. Victoria Press, Box 397.

212 HOUSES WANTED TO RENT

WE ARE DESPERATE!
We urgently need low-rental accommodation . . . HOUSES, DUPLEXES, SUITES, HOUSEKEEPING ROOMS.
Housing Registry — 386-2704
(Community Council of Greater Victoria)

RESPONSIBLE, QUIET FAMILY of three want 2 or 3-bedroom, full basement house or duplex by Sept. 30. Equipped to handle washer, dryer, range, etc. University, Gordon Head, Shelbourne area. Phone 477-2903 after 5:30 p.m.

LET US RENT YOUR HOUSE. WE have clients waiting for two and three bedroom homes. We offer good management, careful tenants and reasonable rates.
PEMBERTON HOLMES LTD.
384-8126

IF YOU CANNOT SELL YOUR home, we have reliable tenants waiting to rent. Phone Mr. Keen, Boorman Investment Co. Ltd., 386-9212.

LADY WITH CAR NEEDS GARden cottage or in-law-suite in refined neighborhood. Victoria Press, Box 403.

REQUIRE 2-BEDROOM HOUSE, duplex or apartment by Oct. 31st. Oaklands school area. Reasonable rent. 386-6693.

RESPONSIBLE FAMILY WISH 3 bedroom, unfurnished home, reasonable rent, oakland-Richmond-Haultain area. October 31. 592-2141.

RESPONSIBLE FAMILY WISHES 2 or 3 bedroom house, Metchosin, Langford or Colwood. 642-5439.

YOUNG COUPLE WANT 1-bedroom house or bungalow. Unfurnished, October 1. 388-7492.

Low rental houses - suites urgently needed, furnished or unfurnished. HOUSING REGISTRY — 386-2704

RESPONSIBLE, QUIET COUPLE want furnished cottage. No children or pets. 383-4557.

3-BEDROOM HOUSE, WILL Accept children. No pets. 652-2556.

215 HALLS, WAREHOUSES, STORES AND OFFICES TO RENT OR WANTED

MEASUREMENTS

14x37 equals 518 sq. ft. avail. now at Fairfield Shopping Plaza, Oak Bay. Join Safeway, bank, bakery, hardware, variety and 12 others. For details contact F. W. TUFFREY 382-7276. Town & Country

240 BUSINESS OPPORTUNITIES

SPARE TIME INCOME

Company requires responsible man or woman to refill snack vending machines with national brand products. Can net dependable person excellent second income. Applicant must be honest, energetic, have serviceable car, devote 8 to 10 hours weekly and be able to invest $1,500 to $3,000 for inventory and equipment. Routes established. No selling. More info provided if your letter contains details on self. When writing please include phone number.

Sunway Distributing Ltd.
Suite 2100, Place de Ville
Ottawa 4, Ontario

CALLING ALL BAKERS

Opportunity to own your own business, rapid expansion. Complete operating unit with buildings, equipment, on ¾ acre. Established in a growing community, excellent accounts. Possible to handle with $10,000 down. Full price $34,500. Call JOHN D. TISDALLE, 386-2955. Mayfair Realty Ltd.

TRAILER SALES AND PARTS

A leading trailer sales and mobile home business including the property and improvements. The finest location, handling 3 popular lines of homes. Confidential statement of profit and loss available to bonafide clients. Stock extra. Total price $125,000. Call JOHN D. TISDALLE, 386-2955. Mayfair Realty Ltd.

FINEST MOTEL IN DUNCAN

Offered for immediate occupancy. 19 Units plus 3-bedroom owner's suite, and some with full kitchens and others with kitchenettes. Price to be negotiated, details at office re P and L, balance sheet and inventory. $90,000 will handle and 1971 should be a really good year. Write to Rod P. Davies at

NANAIMO REALTY (Duncan) LIMITED
471 Trans-Canada Highway,
Duncan, B.C.
Phone 746-6177, Res. 746-6971

BEAUTICIANS OWN-YOUR-OWN-SHOP B-YOUR OWN-BOSS WORK-YOUR OWN HOURS WHY-BE-AFRAID?

I have 2 excellent locations available. Let's discuss how easy it can be for you to make some REAL money.

JOHN E. THOMSON
388-4294
D.F.H. (Oaklands)

MODERN MOTEL

Just listed this 24-unit motel is in a prime location for tourists. Only 2 years old, the increase in profits over last year promise to make this property a sound investment. A large 9¾ per cent mortgage and flexible terms are part of the attractive financing. Full price is $295,000. For further particulars call:

JIM TYLER
388-4294 or 477-4579
D.F.H. (Oaklands)

YOU'VE WAITED HERE'S YOUR CHANCE!

INVEST A LITTLE, MAKE A LOT! DISTRIBUTE FAST-SELLING B.C. PRODUCTS. WILL STAND STRICTEST INVESTIGATION. We want a person to handle an established distributorship for Vancouver Island. This is a genuine chance for you to have your own business, or add a new dimension to an established business. Ideal for man and wife. CAPITAL INVESTMENT OF $7500 REQUIRED. PHONE 386-7113 or 478-3512 FOR INTERVIEW.

MODERN MOTEL

Just listed this 24-unit motel is in a prime location for tourists. Only 2 years old, the increase in profits over last year promise to make this property a sound investment. A large 9¾ per cent mortgage and flexible terms are part of the attractive financing. Full price is $295,000. For further particulars call:

JIM TYLER
388-4294 or 477-4579
D.F.H. (Oaklands)

MARINA IN TOWN

IDEAL LOCATION FOR AN APARTMENT MARINA COMPLEX — PLUS — LOTS OF ROOM FOR FURTHER DEVELOPMENT ON THE WATER SIDE, TOO. THIS IS FOR A MAN OF VISION. ASKING ONLY $107,500 — ABOUT THE VALUE OF THE LAND ALONE. CALL THE MARINA SPECIALISTS:

GEORGE McWILLIAM
GRAE LANGSTON
Island Pacific Realty Ltd.
388-6231 anytime

GOING CONCERN

Paint supply business in growing Island city. In shopping plaza with ample parking. Stock, fixtures, paint tinting and shaking machines included. Lease can be assumed. Asking price $23,500. Phone DON ANDERSON, 388-5685 or 479-1667 (24 hrs.) Royal Oak Properties Ltd.

NEED INVESTOR FOR NEWLY organized feed lot. Victoria Press Box 410.

241 BUSINESS OPPORTUNITIES WANTED

BUSINESS WANTED
Interested mainly in agency type or small manufacturing concern, but will consider anything that shows good potential. 386-9893.

LAUNDROMAT WANTED, REPLY in full detail. All replies confidential. Reply: Victoria Press. Box 412.

$25,000 TO INVEST IN SOUND business venture or good mortgage. Victoria Press Box 398.

244 REVENUE PROPERTY

JAGUAR INVESTMENTS LTD.
3995 Quadra St., 479-6321

FAIRFIELD DUPLEX No. 530
3 BR and 1 BR, new carpets drapes, renovations. Gross rent $350 mo. Main suite suitable for 1 BR. plus in-law suite. Low down. $27,800.

ESQUIMALT, No. 882
New wall-to-wall carpets, drapes, wall papering, off street parking, laundry, 2 and 3-BR suites. Rents $300 Mo. $24,900.

CLOSE TO VICTORIA HIGH
Two duplexes, No. 1203 and No. 1209. One with 1 BR and 3 BR suites. One with two 2 BR suites. Wall-to-wall carpets, wallpaper, drapes, stove, fridge, washer, dryer hook up. Both $300 Mo. income.
Each for $23,900

NEAR JUNCTION FORT AND PANDORA, No 1534
All newly, yields 4 BR, plus rec room and 2 BR suite. Street of grand older homes, good grounds with garage. For the large family needing space and assistance in buying. Reasonable down payment to $29,100.

All these can start you on the road to financial success in real estate.

JUBILEE, No. 1624
Holding property, apt. zoned. 5 BR. Rent $185 Mo. Corner lot, $18,000.

MODERN DUPLEX, No. 209-211
3-BR home, with 1-BR suite. Private entrances, nicely landscaped. For family man to keep costs down. Practical at $31,900.

I can help you purchase any of the above properties. We are very flexible to fit your need. Please give me a call anytime. Gerry Connor (Off.) 479-6321, (Res.) 477-8260.

DUPLEX—FAIRFIELD

Side x Side, 2 bedrooms each. Oil H.W. heat. Price $26,500. To view phone Mrs. Wallace or Mrs. Johnston, 383-8794 anytime. Clarke & Wallace Realty.

244 REVENUE PROPERTY

OPEN FOR INSPECTION SAT. 2-5 1713—15 GARNET ROAD SxS DUPLEX FOR LUXURIOUS LIVING OR LARGE FAMILY

Just completed this well designed beautifully put together duplex, consisting of over 1200 sq. ft. of luxurious living area on main floor. Each side has large LR with FP and balcony off, sep. DR. De luxe teakwood kitchen, two lge. BRs and den or 3rd BR, with sundeck off. On lower floor there's RI rumpus room with FP, 2 more BRs and in-law suite or five BR home.
Asking $54,000

Leo Pigert in attendance, Clarke and Wallace Realty Ltd., 385-8794.

BY OWNER
Small revenue block with two 2-bedroom suites, one bedroom suite and store. Covered parking, all blacktop. Good revenue property showing at least 10 per cent. Large 1st mortgage. Full price $45,000, $16,000 down required. Price has been reduced by over $5,000.

Also beautiful view duplex for $28,500, $20,000 agreement for sale at 8 per cent payable at $165 month. Want $6,500 down if possible. Shows good return as investment, or live in and let rent pay mortgage.

Selling both as moving to a farm up the coast. Prices are both below appraised value and are firm as are selling below cost. Will sell as package deal and carry second mortgages at 10 per cent. But must sell soon. 384-4682.

ESQUIMALT DE LUXE S-S DUPLEX $46,000

Plus 2-bedroom in-law accommodation. Wall-to-wall carpeting throughout. Living room, dining room, 2 bedrooms, 4 pce. vanity baths up, 2 pce. and 3 pce. down. 1-year-old. Treed grounds, quiet cul-de-sac, 3 blocks from Saxe Point and water. Gross rents $5,400 per year. Colored appliances. Call:
TERRY MANN
386-0477 or 385-7761

—D.F.H.—

TRADE YOURSELF INTO WELL LOCATED 4-PLEX $34,500

Tip top revenue producer on apartment zoned land. 2 two-bedrm — 2 one-bedrm, S.C. suites, full basement. Hot water heating system. Ample parking carports. Gross over $5,000 yearly. Owner is wide open to suggestion re terms, trades, secondary financing. If you would like to move up in the revenue world contact Don Robertson and discuss viewing, 386-2455. DO IT NOW. 24 HR. SERVICE.
Byron Price & Associates Ltd.

FORT STREET GOOD INVESTMENT GROSS INCOME $5,200 ONLY, $32,000

Out of town vendor offering this exceptional revenue property situated in an R-3 APARTMENT ZONE. LOW 7½ per cent financing available to qualifying purchaser. Exterior newly painted, copper piping. Excellent holding property. For extra information or for your viewing arrangements, please call 384-8126 C. A. Cliff Anderson 477-3994 Pemberton, Holmes Ltd.

$4,500 DOWN $4,500 DOWN 1-YEAR-OLD DUPLEX 3 BEDRMS. EACH SIDE

Modern Duplex located on a quiet cul-de-sac in Colwood featuring: Cab. El. Kitchens . . . Soarkling 4-pce bathrms . . . Step Saver utility rooms . . . Wall-to-wall carpets.

Full Price $34,500
ED JUPP, 385-2481
Swinerton, Stewart Clark, Ltd.

REAL BARGAIN

Here is a great opportunity to buy a near new duplex in Sidney. Quality built to provide a minimum of upkeep. $6,000 cash will handle and rentals will more than cover balance. (Presently rented at $160 each side). Full price only $35,900 (compare to $40,000). Particulars from STAN JAMES, 386-2955 or res. 592-3740.
Mayfair Realty Ltd.

SMALL APARTMENT
Oak Bay Ave. at Rockland
Excellent location. Good investment opportunity.
PRICE $61,000

FAIRFIELD
Nicely situated, solid 5-suite conversion.
PRICE $44,000
MRS. O. ZACHARY 592-2265
P. G. JACKSON 386-6658

SPACIOUS DUPLEX

Two years old in lovely setting on East Saanich Road. Two ultra modern units with three bedrooms, two bathrooms, living room, rumpus room, sundeck and many extras. Shake roof, wood siding, gold medallion wiring.
FULL PRICE $39,500
P. G. JACKSON LIMITED
631 FORT STREET
388-6658 ANYTIME

BRAND NEW SXS

Full high bsmt., is wired and plmbd., for 2 more suites, creating potential revenue of $530 p.m. 2 lge. bdrms, lovely L.R. with F.P. Beautiful kit. and lge. dining area each side. Low down pymt to asking price of $39,900. Excellent lge. lot mtge. Offers invited. R. Matthews, 386-8231 or 479-7268.
BLOCK BROS. REALTY

CLOSE, CLOSE IN

Less than two blocks from Hudson's Bay. Nineteen one and two room suites, shared bathrooms, brick building, net revenue in excess of 12%. Personal day to day management will increase revenue and value. Price only $80,000. Terms. All offers considered. Call George Randall, 477-4290.
Swinerton, Stewart Clark, Ltd.

CEDAR HILL

Just off Hillside Avenue in area zoned for business. Moderate income from 4 suites carries this excellent holding property. New plumbing, wiring and furnace in 1967. Ideal small investment and tax shelter, offered at $42,000 with terms acceptable.
Call Mr. Ainscough, 385-2481.
Swinerton, Stewart Clark, Ltd.

RECENTLY COMPLETED, 6 prestige SxS duplexes. Situated in various prime locations throughout city. They start at $29,000, $5,000 down. These are excellent buys on today's market. Bedrooms range from 2-5 per side. No reasonable offer will be refused, so call me now — G. Devlin, 382-4144, 388-5471. Concord Realty.

HOME AND REVENUE
FAIRFIELD
CLOSE TO TOWN
Spacious 4-room self-contained suite plus 3 light housekeeping units (furnished). Full basement, OOM heat. Excellent returns. Priced low on terms at $22,000.
C. R. HOLLAND REAL ESTATE
620 View 385-0824 or 592-0619

JAMES BAY

CLOSE TO THE SEA
A very, very nice up and down duplex in excellent order, with a good 7% mtge. to have or to hold for the revenue seeker, $25,500.
Mrs. Musters, 385-3435
P. R. Brown & Sons Ltd.

BY OWNER
12-suite apartment, $150,000. 8 miles from city. Particulars from Victoria Press. Box 327.

MODERN 13 SUITES
Fully occupied, easy to care for, walking distance to downtown, choice location, $64,000 — will handle. Price $143,500.
MARCONI REALTY 386-3941

WE BOAST ONE OF THE BEST views in Victoria. Apartment zoned, 6-lot block, $13,500 a lot. Way below appraised value. Present revenue $550 a month. Apply Tall Timber Park, Cowichan Station. 748-8213.

11 AND 16-SUITE APARTMENT blocks, good location, 6% per cent financing. Land for more suites. Owner, 592-6829.

TRY YOUR DOWN, ½ BLOCK from Jubilee. Nets over $300 per month. Only $28,500. By owner, 656-4254.

JUBILEE AREA. THREE 1-BEDroom suites. Revenue $365, $36,500. 383-0233.

3-BEDROOM SIDE BY-SIDE DUplex, 1½ years old, basement. Open to offers. 384-3828 or 386-1091.

244 REVENUE PROPERTY

CLOSE IN 11 SUITES FULL PRICE $106,000

THIS BLOCK WITHIN EASY WALKING DISTANCE TO DOWNTOWN IS JUST 9 YEARS OLD AND IN IMMACULATE CONDITION THROUGHOUT. WILL SHOW 12.69 PER CENT ON INVESTED CAPITAL AT PRESENT RENTS. COMPLETELY EQUIPPED. FRIDGES AND RANGES IN ALL SUITES, PLUS WASHER AND DRYER. 7½ PER CENT MORTGAGE AVAILABLE. 6-CAR, OFF STREET PARKING, UNDER ROOF. $56,000 WILL HANDLE. BETTER HURRY AT THIS PRICE. CALL
LEN LeDOUX
385-9765 or 382-9852

4 SUITES BEACH DRIVE MAGNIFICENT VIEWS

4 SELF-CONTAINED 4-BEDROOM SUITES. ONE OF THE MOST SOUGHT AFTER AREAS IN THE CITY. VIEW FROM ALL SUITES. EXCELLENT HOT WATER HEATING, AND TASTEFULLY DECORATED. WALL TO WALL CARPETS THROUGHOUT. HAS FULL BASEMENT WITH EXTRA ROOM DOWN, OFF STREET PARKING FOR FOUR CARS. PRICE $55,000. CALL
LEN LeDOUX
385-9765 or 382-9852

9 SUITE APT. CLOSE IN CITY

3 ONE-BEDROOM 6 BACHELOR SUITES. FULLY TENANTED AND IN A-1 CONDITION. GROSSING WELL OVER $9,000 PER ANNUM. ALL SELF-CONTAINED. HOT WATER HEATING, COMPLETELY UP TO DATE. WIRING AND PLUMBING, FULL ASKING $86,000. OWNER IN INTERIOR SAYS SELL TODAY. WE WILL LISTEN TO ANY AND ALL REASONABLE OFFERS. CALL
LEN LeDOUX
385-9765 or 382-9852

SIDE BY SIDE DUPLEX

WALKING DISTANCE TO DOWN TOWN. NO STEPS. HOT WATER HEATING. TWO-CAR GARAGE. VALUABLE APT. ZONED LOT. ONE BEDROOM BOTH SIDES LIVING ROOM. EACH HAS OWN FIREPLACES. VERY GOOD CONDITION. FULL PRICE $29,500. CALL
LEN LeDOUX
385-9765 or 382-9852

CHARMAN PACIFIC REALTY LTD.

608 BROUGHTON
(ACROSS FROM EATON'S PARKADE)

1—A beautiful one-year-old duplex in Gordon Head, three bedrooms on each side. Situated on a quiet cul-de-sac yet close to schools, buses etc. The asking price is $34,900 and there is a large 1st mortgage which may be assumed or let's talk trade on a nice two-bedroom home in a good district.

2—A three suite older conversion on an apartment zoned lot. Priced to yield better than 10%. The asking price is $18,900 and we'll try to persuade the vendor to take as little as $2000 down.

3—A good fourplex in mint condition — two one-bedroom and two 2-bedroom suites. Needs re-financing. The asking price is $46,000.

4—Your choice of three — 11 or 12-suite blocks. We can talk trade if you have equity in a good home in a good district. Prices vary from $110,000.

5—We also have apartment blocks comprising 20 suites, 27 suites and 57 suites.

DAVE TAYLOR or BILL SIDHU
382-4251
RITHET AGENCIES LIMITED

OAK BAY
DELUXE DUPLEX
$49,500

SITUATED IN A PRESTIGE AREA A BLOCK FROM BEACH DRIVE THIS LARGE DUPLEX (1900 SQ. FT. EACH FLOOR) IS A MUST SEE FOR ANYONE WISHING TO COVER DEPRECIATION OR REQUIRING A SPACIOUS HOME PLUS INCOME. DRIVE BY 2559 ORCHARD AVE. AND CALL A. F. GOWER, 386-7707. MEARS, WHYTE & GOWER LTD., 2188 OAK BAY AVE.

FORMULA TO MAKE MONEY IN REAL ESTATE

1. Buy well.
2. Improve the property.
3. Then hold for revenue and appreciation or resell.

If you agree, then see this 2-bedrm side by side duplex. Only 12 yrs. old, decorating and garden need attention. In a good rental district. Half basement has room for in-law suite. This is a terrific opportunity at $24,900. Call

JIM LOBB
384-8001 or Res. 592-0601
Broadview Properties Ltd.

BBBBBBBBBBBBBBBBBBBBBBB
B BROWN B
B BROS. ON B
B BLANSHARD B
B 385-8771 ANYTIME B
B B
BBBBBBBBBBBBBBBBBBBBBBB

SIDE BY SIDE DUPLEX $5,000 DOWN

Vendor to carry balance at 9 per cent — reasonable monthly payments. Rented $95 and $100. Town and country area. Excellent value here. Asking $21,500. DOUG LAWSON, 385-8771 (anytime).

INVESTORS PLEASE NOTE

3 duplexes offered on Approx. 2.3 acres, 10 yrs. old, well maintained, no bsmt, 2 br. stucco bungalows. Grossing nearly $8,000 per annum. Asking $56,000, terms may be arranged. For further information Call W. NEAL eves. 592-6452.

BLOCK BROS. REALTY LTD.
477-1841.

CLOSE IN 11 SUITES

All bright and in excellent condition! There is $50,000 at 7½ per cent financing on this apartment block. The asking price of this building is $109,000, but try your offer. Contact:
385-7721 RICK KINNIS 479-1836
385-7721 HAROLD WARE 382-1461
GARDNER REALTY LTD.
899 FORT STREET

HOME AND REVENUE
This older home in James Bay has been duplexed, is near park, sea and shopping. If you qualify for government 2nd mortgage could be financed with $3,300 cash. Rent for upper suite will help to pay mortgage. Good value at $19,500. Exclusive with
CY SHEARING
385-9741 592-2038
J. A. Henderson Realty Ltd.

EXCELLENT RETIREMENT REVENUE
Bungalow Court with 11 Rental units showing a monthly gross of over $800. Steady tenants pay own utilities. Minimum expenses. Owner must sell and has reduced the price to $59,000. FOR FURTHER DETAILS PLEASE CALL 386-1261
MRS. MARY WOOD 642-5914.
Canada Permanent.

CITY DUPLEX
Solid older legal duplex, 2 BR. down, 1 BR. up. Within 1-mile circle. Partly modernized and furnished. Separate entrances and meters. $18,900. Call MR. R. ROST, 386-2961 or 658-5490. National Trust Co. Hillside Shopping Centre.

REDUCED $2500. NOW $45,000. large new luxury duplex. Full basements plumbed for fourplex. All appliances, washer, dryer. $100 monthly income after expenses. With sure high capital appreciation. $32,000 mortgage. Dave Foster 592-3446.

LOVELY 4-BEDROOM HOME IN View Royal. Has rented furnished suite with private entry, new shake roof, separate dining room, large living room with fireplace, choice location with view. Clear title, $28,900. 385-8995.

244 REVENUE PROPERTY

S-S DUPLEX
Brand new S-S duplex, two bed rooms on main floor. One bedroom, finished rec room and utility room in each basement. Wall to wall carpeting on main floors. Located in Sidney in area of new homes and duplexes. Asking only $38,900. Terms can be arranged.
J. DOBSON 656-5676
Canada Permanent Trust

IT IS IMPOSSIBLE TO LIST ALL the properties I can offer so, if you are looking for low cost properties in Victoria; Fairfield; Oak Bay; and some Saanich districts—call me to discuss your needs. Ammy Cohen, 388-4401. Shirley Philips' Homefinders Ltd.

245 REVENUE PROPERTIES WANTED

WANTED!!!

We need apartments! 5 to 20 suites. We are not canvassing for listings, we have the buyers waiting. Call:
385-7721 RICK KINNIS 479-1836
OR
385-7721 HAROLD WARE 382-1461
GARDNER REALTY LTD.
899 FORT STREET

GOOD COVENANT
My client has $10,000 cash, and is needing a small revenue property. Must be in a good rental area. Phone today to Vaughn Thompson at 386-1361 or 658-8541. Canada Permanent.

WANTED: I HAVE 2 CLIENTS interested in purchasing a dairy farm or what can be converted into a dairy farm. Call the Farm Specialist, Art de Wit, Block Bros., 386-3231 or 746-5402.

OLDER, CLOSE-IN PROPERTY wanted. Principals only. Phone Butler, 477-5316.

PRIVATE INVESTOR INTERested in buying 10 to 20-suite apartment. Victoria Press, Box 370.

247 COMMERCIAL OR INDUSTRIAL PROPERTIES

YATES ST. FABULOUS 700 BLOCK

We are authorized by a national company having moved to larger premises to offer for sale their valuable retail store located in the 700 block on Yates Street. This modernized, air conditioned building comprising some 3500 sq. ft. is being offered for sale at the price of $85,000 with early occupancy. Call JACK MEARS, 385-7707. Mears, Whyte & Gower Ltd., 2188 Oak Bay Ave., Victoria, B.C.

COMMERCIAL

Or apartment site. On main street, 3-mile circle and with sea and mountain view. About 24,000 sq. ft. Ideal for combined stores and apts., condominium, etc. Priced about $1 per ft. below similar sites! Act now!
Ask for PHIL SIMPSON, Exclusive Agent.
386-7821
BOORMAN INVESTMENT CO. LTD.
1111 Government Street

MAYFAIR ZONED COMMERCIAL
REDUCED! 10,600 sq. ft. of H-4 land with rentable stucco home. Just a stone throw from Woodward's. Excellent holding in this choice location. Now only $17,900. Call MR. R. ROST, 386-2961 or 658-5490. National Trust Co., Hillside Shopping Centre.

WANTED: R-3, C-2, OR M ZONING, for rental purpose with or without developments. Prefer good residential districts. Call Ammy Cohen, 388-4401. Shirley Philips' Homefinders Ltd.

OVER 10,000 SQ. FT. OF ZONED light industry property in James Bay House rented at present for $145. Price $24,600. Good terms. 386-5228.

50x120
COMMERCIAL LOT
in Sidney. Only $9,950 or best offer.
Ross Corby, 385-1431
Quadra Realty Ltd.

250 HOUSES FOR SALE

"Complete Real Estate Service Across Canada"

MONTREAL TRUST
1057 Fort St. — 386-2111
Sidney 656-3924

OPEN HOUSE! SATURDAY 1:30 to 4:30 1320 CLOVER AVE. FOUR BEDROOMS!

One minute from sea and bus. Only 4 years old set in lovely secluded garden. Dressing room off master BR — built-in vacuum cleaner — intercom — garborator — built-in range — breakfast nook — double sep. garage — quiet cul-de-sac. Side by side duplex. Only 12 yrs. old, decorating and garden need attention. In a good rental district. Half basement has room for in-law suite. This is a terrific opportunity at $24,900. Call

JIM LOBB
384-8001 or Res. 592-0601
Broadview Properties Ltd.

4-BR. RANCHER GORDON HEAD

1644 square feet no step bungalow off Majestic Drive. Safe and quiet for children close to schools. Large kitchen with dining area plus large rec. room. Absolutely ideal for family. $23,900 with about $9,400 down. George Blackburn, 386-2111.

INTEREST RATE 7%

Immaculate 3-bedroom bungalow, rumpus room with bar. Close to all amenities and a 3-minute drive to town.
SEE THIS HOME WITH ITS $15,700 MORTGAGE AT 7 PER CENT AND PRICED AT $24,900.
386-2111 BILL RATCLIFFE 656-4517
386-2111 BILL TYSON 477-4437

$18,900 FAIRFIELD $18,900

PLEASING 3-BEDROOM BUNGALOW WITH FULL BASEMENT AND SEPARATE GARAGE. NEWLY PAINTED INSIDE AND OUT. NEW PLUMBING FIXTURES IN BATHROOM AND KITCHEN. VERY CLOSE TO WATERFRONT AND PARK. PLEASE CALL
386-2111 BILL RATCLIFFE 656-4517

GOOD BUT CHEAP
PLEASANT 3 BDRM. HOME ON CORNER LOT IN GOOD LOCATION. BRICK FIREPLACE IN LIVING ROOM. LARGE KITCHEN. PART BASEMENT. LOW MORTGAGE. ONLY $16,250.

CALLING U KIDS
MODERN FULL BASMT. HOME LANDSCAPED AND FENCED FOR CHILDREN. STONE FIREPLACE AND BAY WINDOW IN LIVING ROOM. GOOD KITCHEN AND 3 BDRMS. REDUCED TO $22,950.
656-3924 MAJOR LACE 656-2438

GORDON HEAD

This lovely home is situated on a quiet street close to the University. Would be ideal for a professor. Attractive cathedral entrance. Three bedrooms, large living room, dining room and sundeck. Bright kitchen with lots of cupboard space. Only 3 years old. Room for expansion in high basement. Full price $30,500.
CALL JOHN WATSON
386-2111 477-3877

SACRIFICE SALE PRICE SLASHED TO $24,900

New 3-bdrm. in Central Saanich must be sold before winter. $19,950 first mortgage at 9½% at $172 p.m. and qualifies B.C. 2nd. Drive by 2118 Panaview Hts. this weekend, then contact
386-2111 Bill Tyson 477-4437

COOK STREET — 3 YR. OLD
$25,500
Excellent 3 bdrm. family home with full high bsmt. Convenient all schools and downtown. Possession late Oct. so see this with us now and have lots of time to sell your present home.
BILL TYSON or BILL RATCLIFFE
386-2111

HIGH ESQUIMALT. 3 BEDROOMS, 1½ baths, lovely condition throughout, huge rumpus room. 4th bedroom in basement. 8¼ per cent mortgage. Will carry second, or consider smaller home in trade. $31,900. 385-1755. 820 Elrick.

250 HOUSES FOR SALE

A. BERNARD & CO. LTD.

FORT AND BROAD STREETS
DAY OR NIGHT
384-8335

OAK BAY

NR. WILLOWS SCHOOL
ESTEVAN SHOPPING AND WILLOWS BEACH
ATTRACTIVE — SPACIOUS
5-RM. FAMILY HOME
Featuring 30x25 living room with fireplace, 25' dining room with built-in buffet. Large electric kitchen, 3 good bedrooms (master en suite) plus 2 additional bathrooms, 2 enclosed sunrooms. The full basement contains additional bedroom, large playroom space, oil conversion and laundry facilities. Reasonable taxes. Numerous fruit trees, etc., and rear lane access. Reduced to
$26,900 (TERMS)
Mr. Seeber, 384-9335

MT. TOLMIE

This low bungalow is built on the slope and has a good view from most windows. 1,600 sq. ft. of living area on the main floor, three bedrooms, extra large living room, dining room and kitchen. Nicely landscaped gardens. The lower level is fully developed, large rumpus room, three bedrooms, two full bathrooms. Excellent condition inside and out. Space for three cars. Asking $39,900 with good terms. Call Mr. McConnan, 384-9335, 383-8526 res.

IDEAL FOR TWO

Close to everything. Living room, dining room, electric kitchen, and two bedrooms. Full high cement basement. Hot water heating, driveway. Open for offers. Call Mr. McConnan 384-9335, 383-8526 res.

COUNTRY LIVING

Seven acres of prime wooded land just 15 minutes from town. This modern, 2-bedroom home has a lovely living room, dining room, sliding glass doors to sundeck. Full high basement has a roughed-in rumpus room, extra plumbing and space for development. The land is sloping and heavily treed but affords a view of the water and Mt. Baker. Asking $58,000. Call Mr. McConnan, 384-9335, 383-8526 res.

UPLANDS

No-step, attractive bungalow on choice treed lot, 2 large bedrooms, wall-to-wall carpet throughout, entrance hall, living room with fireplace, dining room and den. Cabinet electric kitchen with eating area, garborator and dishwasher. Utility room off kitchen for washer and dryer. 29x20 rec. room in full high basement. Double garage with 2-piece lavatory.
$49,500
Dean Smith, 384-9335 477-2181 res.

ONLY $18,500 FINE FAMILY HOME

Three large bedrooms, plus one in full basement, 15x20 living room with open fireplace. 8x11 dining room plus breakfast area in electric kitchen. On transportation, close to all school levels and shops.
MR. PARSONS, 384-9335

GOLFERS DREAM BEAUTIFUL WATER VIEW

So close to golf course, on quiet cul-de-sac. 3 bedrooms, charming and spacious, in-line living-dining room with view. Double plumbing. Full basement, patio, double separate garage. Hurry on this one. Asking $27,500. View by appointment only.
MRS. PARSONS, 384-9335

FRONTING THE OCEAN PRIVATE SALE

1340 sq. ft. finished 2 year old, 3 bedrooms on main floor, 3 baths, 32 ft. finished rec. room and extra bedroom or office in basement. Cantilevered natural rock fireplace. Thermo pane picture windows overlooking the ocean. 74 by 188 ft. lot.

ASKING $37,900, EXCELLENT FINANCING, PRINCIPALS ONLY. ONLY. PLEASE CALL 656-3317.

Seaview — older, 2-bedroom home in Esquimalt $16,500 — good terms — zoned multiple dwelling. Good rental and holding property. CALL MRS. LINDSAY, W. J. LINDSAY LTD.—385-9781 or 658-5040

SEE ENGINEERED HOMES OPEN HOUSE
2022 ARDWELL AVE., SIDNEY
1 mile north of Beacon Ave., on Pat Bay Highway. Watch for our sign.
ENGINEERED HOMES LIMITED
21 CADILLAC AVE.
385-6211

OAKLANDS SCHOOL TRY YOUR OFFER

Owner says sell this week! 5-Bedroom family home. Full basement. Oil heat. Stove, washer and dryer included. Asking $18,500. All offers considered.
WILLIAM ROGERS
385-9741 652-1891
J. A. Henderson Realty Ltd.

OPEN HOUSE
OAK BAY — REDUCED TO SELL
2035—Cedar Hill Cross Rd.
2016 Frederick Norris Pl.
Thurs., Fri. and Sun., 2-6 p.m.
Saturday, 10 a.m.-6 p.m.
Also seaview lots available
By builder. 382-2980 noon and eves.

SIDNEY—MUST SELL $18,300 or Best Offer

Brand new 3-bedroom, no step, w. to w. carpet. All electric. 1160 sq. ft. modern home. Many extras. Walking distance to city centre, 2 blocks to school. For appointment to view call owner, 656-3884.

J. A. HENDERSON REALTY LTD.

385-9741 ANYTIME
WE BUY, SELL AND TRADE

FINLAYSON $13,500

Compact retirement home on an easy cared lot in this handy area. Living room, kitchen, bedroom, part basement and separate garage. Assume present financing.
STAN TRONT
385-9741 477-2829

$1,000 DOWN

VICTORIA WEST — 2-bedroom home interior completely re-done. Large 14x28 living room with fireplace which includes new drapes. Full basement, automatic circulating oil heat. House rewired. Lot 60x132. Immediate possession $18,900. Call anytime.
BOB GIBSON
385-9741 658-5153

!! BEST VALUE !!
!! IN TOWN !!

Brand new 3-bedrm home with all up-to-date appointments. Large living and dining rm., kitchen with nook area, sundeck, carport, large lot. Located at 776 Revilo in Langford (all new homes on street).

ASKING . . . $22,500.00 BUT OPEN TO OFFERS

Other homes in various locations at ROCK-BOTTOM prices.

VICTORIA CONSTRUCTION LTD.
388-6601

2 DRIVE BYS
1560 HILLSIDE: Spotless 2-BR. stucco home, large liv. rm., cab. elec. kitch. and dinette. FC base., oil furnace, dr-in. garage from rear. Lge 50x150 lot. Dandy home and holding prop. Reduced $1,100. New Action Price $21,900.

42 GORGE RD. E.: High quality 4-BR brk. home, 2 full baths, lge. liv. rm., sep. din. rm. New wood finished kitch. with brkfast area. Full base., oil HW heat, expens. landscaping. Top value, $29,750.

S. W. ANDERSON LTD.
384-9328 Res. 382-8917

FAIRFIELD
ONLY $18,950
Choice location, ¼ block from sea, near Beacon Hill park.
Attractive stucco bungalow
—2 bedrooms plus den
—remodelled kitchen
—dining room
—living room with fireplace
—basement and separate garage
—remodelled bathroom
By owner 479-4143

250 HOUSES FOR SALE

ROYAL TRUST
REAL ESTATE SALES DEPT.

UNIVERSITY AREA

This lovely home is situated on a quiet street within walking distance of the Racquet Club and University. The charming split foyer design provides a practical floor plan with a through hall, living room 13'6"x22'9", dining room with sliding glass doors leading onto a spacious sundeck. The kitchen is designed for maximum convenience. Upper level contains three bedrooms and 4-pce. bathroom. Lower level contains rumpus room, den and 2-pce. washroom. Double carport with utility shed. $17,000 first mortgage at $161 per month including principal, interest and taxes. Oil heat. Laundry area.
PRICE $35,000

A. E. COLES, 388-4311
Evenings 592-3311

ROYAL TRUST
Corner Government and View Street
Member Victoria Real Estate Board

OPEN HOUSE
OPEN HOUSE
OPEN HOUSE
LAKEVIEW SUBDIVISION
(OFF SOOKE RD. ¼ MI. PAST JACKLIN)
SAT. 1-4 P.M.
$23,900
Five only, beautiful 3-bedroom, full basement homes, built by Hugo Hucker and located close to schools, stores, excellent swimming and boating. Complete with sundecks, carports, paved driveways and sidewalks, these are without a doubt the best new house buys on today's market. If you need a home don't miss these.
BILL NESBITT, 388-4124
or
MIKE RUDDY, 592-0628 Anytime
McAdams Investments Ltd.

ONE ONLY
Non-replaceable lot and house to be started soon on Falkland-Pentland in Oak Bay. Price $29,500.
— Also —
Non-replaceable view lot and house to be started soon on Warren Gardens in the city. Price $33,500. Financing available. Be the first to get the best. You will find the prices most reasonable.

If lucky there still may be spec. homes for sale at N.H.A. 9-9½ per cent interest.
Kasapi Construction Co. Ltd.
538 Dupplin Road 386-6191

TRANSFERRED PRIVATE SALE OVER 1900 SQ. FT.

3 bedrooms, plus large Panelled bedroom and vanity in basement. All wall-to-wall Broadloom. ½ acre easy to maintain natural treed property. Living room, 15'6"x19'5", fireplace, new wall-to-wall nylon shag broadloom. Secluded patio off dining room. Well-planned cabinet kitchen, 16x13. Panelled and tiled rec. room. Washer and dryer hookup. Auto. hot water heat. Paved driveway. 2 car plus boat port. V.L.A. approved. Situated in one of Victorias most gracious areas Asking $37,900. 3529 Salsbury Way, off Tattersall. 382-6852.

FRONTING THE OCEAN PRIVATE SALE

1340 sq. ft. finished 2 year old, 3 bedrooms on main floor, 3 baths, 32 ft. finished rec. room and extra bedroom or office in basement. Cantilevered natural rock fireplace. Thermo pane picture windows overlooking the ocean. 74 by 188 ft. lot.

ASKING $37,900, EXCELLENT FINANCING, PRINCIPALS ONLY. ONLY. PLEASE CALL 656-3317.

Seaview — older, 2-bedroom home in Esquimalt $16,500 — good terms — zoned multiple dwelling. Good rental and holding property. CALL MRS. LINDSAY, W. J. LINDSAY LTD.—385-9781 or 658-5040

SEE ENGINEERED HOMES OPEN HOUSE
2022 ARDWELL AVE., SIDNEY
1 mile north of Beacon Ave., on Pat Bay Highway. Watch for our sign.
ENGINEERED HOMES LIMITED
21 CADILLAC AVE.
385-6211

OAKLANDS SCHOOL TRY YOUR OFFER

Owner says sell this week! 5-Bedroom family home. Full basement. Oil heat. Stove, washer and dryer included. Asking $18,500. All offers considered.
WILLIAM ROGERS
385-9741 652-1891
J. A. Henderson Realty Ltd.

OPEN HOUSE
OAK BAY — REDUCED TO SELL
2035—Cedar Hill Cross Rd.
2016 Frederick Norris Pl.
Thurs., Fri. and Sun., 2-6 p.m.
Saturday, 10 a.m.-6 p.m.
Also seaview lots available
By builder. 382-2980 noon and eves.

SIDNEY—MUST SELL $18,300 or Best Offer

Brand new 3-bedroom, no step, w. to w. carpet. All electric. 1160 sq. ft. modern home. Many extras. Walking distance to city centre, 2 blocks to school. For appointment to view call owner, 656-3884.

B.C. LAND & INSURANCE AGENCY LTD.

"Serving B.C. Since 1863"
922 Government St. 388-5555

CORDOVA BAY AREA
BY OWNER
Medallion 3-bedroom home. Walnut panelled living room has white brick fireplace, sea view. Sundeck off dining room. Full basement. Shake roof, stone front. $30,900. 656-8432.

Small 2-bedroom bungalow. University district and Shelbourne. Great holding property. Has been rented. NEEDS A little paint, a plant or two BUT the price is right at $16,900. ASK for DOUG BAVINGTON at Island Pacific Realty 388-6231; 388-5057 nights.

IDEAL RETIREMENT H

250 HOUSES FOR SALE

WWW WWW
WWW WWW
WWW WW WWW
WWW WW WWW
WWW WWW

WHITTOME'S
388-4271
706 Fort Street

OPEN HOUSE
544 CORNWALL
SAT. 1:30 - 4:30
A handyman's special, large rooms throughout, 2 bedrooms up, two bedrooms in basement, garage. Asking $18,500 — Excellent Terms.
TED RADWAY
388-4271 or 477-6176

OPEN HOUSE
1459 JAMAICA ROAD
SAT. 1:30 - 4:30
3 bdrm., plus 1 down, lge. rec. room with padded bar, Living rm. with dining room, bright kitchen. Lg. patio and sundeck. Fantastic financing, $30,000. 1st mtg. $11,100 approx. at 6¾ per cent.
LORRAINE ZIEGLER
388-4271, 592-1768

OPEN HOUSE
5305 PARKER AVE.
SAT., 2 - 4:30 P.M.
WATERFRONT — Owner leaving city, must sell this well built spotless one owner home with its private sandy beach and beautiful views. 2 or 3 bedrms, living rm with F.P. and 12' Picture window, large kitchen, eating area, full basement, double carport. $48,500.
RUTH LUKAITIS 388-4271 or 477-5306.

OPEN HOUSE
SATURDAY 1:30-4:30
2513 WOOTON CRESCENT
(Off Carrick, off Foul Bay Rd.)
SEE MY AD IN "PARADE OF HOMES" FOR THIS CHARMING OAK BAY HOME.
WILF DAVIS, 388-4271 or 656-5276.

OPEN HOUSE
Saturday 1:30-4:30 p.m.
1598 MILEVA LANE
(Gordon Head)
Situated on a waterfront lot of almost ½ acre, this modern post and beam, just 6 years old, has 3 BRs., 3 bathrooms, rec. room with F.P., den or hobby room, W.W. carpet, built-in range, double drive-in garage. Price $43,900. Early occupancy. Wilf Davis, 388-4271 or 658-5276 or Edith Gutemar, 388-4271.

OPEN TO VIEW
481 JOFFRE ST.
ESQUIMALT, $19,900
SAT. 1:30 to 4:30
Close to shopping, school and bus on a quiet street. Liv. Room 16x23 with sliding glass doors to Sundeck, overlooking fenced yard with fruit trees. A de luxe kitchen with Citation Cabinets and large dinette area, modern 4-pce Vanity Bath and 2 Bdrms. Full Bsmt. with Rec. Room or Den. To View this exclusive listing, Phone 388-4271 or 477-4860.
MILDRED STAPELLS

LANGFORD
Would you believe only $15,900 for this modern, stucco, 3-bedrm. home. Living room, large kitchen, family room, workshop, 66x104 fenced lot.
RUTH LUKAITIS, 388-4271

FAIRFIELD
Large spacious, 4-bedroom, 2 bathroom home — large living room, dining room, lovely entrance hall, 2 fireplaces, leaded glass windows, modern kitchen — WW carpet — full basement — large sundeck — copper plumbing. New wiring. $26,900.
LORRAINE ZIEGLER
592-1768 388-4271

3342 HENDERSON
IMMEDIATE OCCUPANCY
One of the most distinctive executive houses on Henderson Road. Solidly built with brick facing. This is a large home with an enchanting entrance, 3 bedrooms (1 large bedroom convertible into two), 2½ baths, rumpus room and bar, basement, utility room, plus lovely living and dining room with wall-to-wall carpets. Terrific potential for more living area in huge, bright plastered double garage. Beautiful park-like grounds, with a secluded back garden. $41,900. Call Willis of Whittome's for easy financing, as low as $7,000 down and low interest mortgage available. 388-4271 or 477-6823.

OAK BAY—UVIC
NEW HOME
$51,900
Look what you get. A new home with no operating worries, a well-planned tri-level with 3 BRs. PLUS den on 4th BR, 3 bathrooms, a family room off kitchen, built-in range and oven, dishwasher, garburator, a half basement for games room on other development, etc. Your choice of carpet in LR, DR, den, master BR and halls. With Gov't 2nd Mort., this can be purchased with $15,000 down and $399 per month. May be seen anytime.
WILF DAVIS
388-4271 or 658-5276

CENTRAL PARK
$15,500
An older home in tip top shape. 3 Bedrooms, Living Room with F.P., Dining Room, Big Kitchen, Utility Room. Copper plumbing, 100 Amp. Wiring, New Furnace, new hot water tank. 7 per cent Mortgage. Close to schools, bus, shops, park, swimming pool.
JOHN BUNYAN
388-4271 Bus. Res. 477-4513

HANDYMAN'S SPECIAL
4 Bedrooms, Living Room with F.P., Dining Room, Good Kitchen, Garage, modern furnace in basement. Basically, quite sound and requires mostly elbow grease to put in good condition. Realistically priced at $12,900 for a quick sale.
JOHN BUNYAN
388-4271 Bus. Res. 477-4513

J. H. WHITTOME & CO. LTD.
706 Fort St. Anytime 388-4271
Real Estate
Mortgage, Insurance

C. J. McLEOD
REALTY LTD.
2230 OAK BAY AVE.

OPEN HOUSE
FRI. 2-4:30 P.M.
SAT. 2-4:30 P.M.
1555 MONTEREY AVE.
OAK BAY'S
BEST BUY!
Real value for your dollars in this comfortable home. Lovely panelled living room and dining room. Cozy fireplace. 3 bedrooms plus. Come and judge the value for yourself, then make an offer. Mrs. Watson, 382-2161.

SUNSHINE SPECIAL
In beautiful Cadboro Bay. We are happy to be able to offer one of the nicest family homes in this preferred residential area. Close to School and University. Ther are 3 bedrooms, bathrooms, a rumpus room and 2 fireplaces. Large, nicely landscaped property on a quiet street of good homes, and only asking $35,000. Mrs. Watson, 382-2161.

OPEN HOUSE
SAT. AND SUN. 1-5 P.M.
775 LILY AVE. (Off Quadra)
New 3 b.r. luxury home, finished family room with fireplace. A "must see" home. Realistically priced. Buy direct from builder and save.
J. Whitcroft Construction Ltd.
658-5132.

BRAND NEW 4-BEDROOM executive home in Oak Bay. By builder. 592-2744.

PRIVATE, GORDON HEAD, 2 years, in-law suite, $31,900. 477-5092.

250 HOUSES FOR SALE

BROADVIEW PROPERTIES
1039 Johnson St.
384-8001

OPEN HOUSE, FRI.-SAT., 1-4:30
956 ISABELL — $20,900
GLEN LAKE AREA
Reduced $1,000 to sell, this new 3-bedrm., no basement, oil heated, wall-to-wall carpeted home with carport and driveway. Try almost anything as down payment. Easy financing. Extra large lot. Phone JACK MAYBIE, 478-4033

OPEN HOUSE, SAT., 1-4:30
850 SHORT ST., $22,700
2-BDRM. FULL BSMT., DR.-IN GARAGE, PLUS EXTRA PARKING. SPOTLESS CONDITION.
STAN SAGE, 384-4347

OPEN HOUSE, SAT. 1-4:30
2305 MARLENE DRIVE
REDUCED $2,000 TO SELL
In a district of all new homes, 3 bedrooms, 3 bathrooms, full basement, roughed-in rumpus room with fireplace. L-shaped living and dining room with corner fireplace, glass doors to sundeck, double carport, beautifully landscaped lot. Full price $29,950.
JACK MAYBIE, 478-4033

TWO OPEN HOUSES
SAT. 1:30 - 4:30
McADAM PLACE, ESQUIMALT
(Off Parkland Drive)
1—New and different, sea and mountain views, 3 bedrooms, master en-suite. Sunken Living room with stone fireplace. Sep. dining room with sundeck off, dream kitchen that puts pleasure into cooking. Full basement with R.I. plumbing, rec. room and area for 4th bedroom. $34,900.
2—Cute and cosy 3-bedroom part basement. 18x20 beam ceiling living room with fireplace, dining room, cab. elect. kitchen. Utility room, sep. garage. $21,900.
Immediate possession and easy terms on these homes.
BRUCE McILROY
384-8001

OPEN HOUSE
SAT. 1:30 - 4:30
FRENCH PROVINCIAL
887 MADDISON ST.
$18,000, 8½% MORTGAGE
—3 bedrooms
—Den or sewing room
—Two bathrooms
—Large rec. room
—Entrance foyer
—Ultra modern kitchen with dishwasher and garburator.
—Extra parking.
Be sure to see this immaculate home — full price $32,900.
RAY-SMITH, 384-8001

OPEN HOUSE
SAT. 1:30-4:30
445 WILSON ST.
NEW UNFINISHED
$13,250
Must be sold, urgent! 2 bedrooms, stuccoed, just needs interior finishing. ANDREW DUNNING or FRANK WHITFIELD 384-8001.

BILL PALFREY
384-8001
FIVE MAGNIFICENT HOMES — FOR YOUR WEEK-END DRIVE-BYS!
2246 ALDEANE — Colwood Lake Estates — custom built — under V.L.A., spacious, 1251 sq. ft. complete basement development with bright tudor style rec room, immaculate 3-year-old, something different and delightful in design, and a pleasure to show. Easily maintained and attractive grounds, ideal for golfers $35,000.
2346 SOOKE RD. New exclusive, V.L.A., 1290 sq. ft. wrap around sundeck, lovely spacious kitchen, beautiful oak floors, master bedroom 3-pce. en-suite, ground level developed basement with spacious rec room and music room. Roughed-in plumbing down. Truly an immaculate family home with space and privacy on the grounds for children. $35,000.
9485 MARYLAND DRIVE — SIDNEY — Lovely 3-bedroom family home on a quiet street close to the sea. This 5-year-old features spacious living area, double plumbing, shake roof, two extra bedrooms and large rec room roughed-in with fireplace in high basement. Immaculate condition and a pleasure to show at $29,500.
1600 ASH ROAD—GORDON HEAD
Bright and spacious 3-bedroom home, 30x14 living room, 2 years old and like new, master bedrom en suite, high developed basement. Double carport to accommodate camper or trailer. Sundeck with sea glimpses. Excellent construction. $35,900.
2712 FORBES STREET — Exceptional value here at $21,500. Four bedrooms, sound and attractive, double plumbing, full basement, close to schools in a good area, very clean and ideal for the family man. Revenue potential. Courtesy to all agents.

SOUTH OAK BAY
ACROSS FROM WATER
This 1200 square foot, 14-year-old home, situated in a quiet secluded location has three bedrooms, living room with fireplace, dining room, kitchen and bathroom on the main floor. Full basement with rec room and extra bedroom if desired. Nicely landscaped lot set out for outdoor relaxation. Full price $29,900. Phone 384-8001.
WALLY MILLIGAN

COUNTRY LIVING
NEW, SALESMEN WELCOME
$17,900
2-bedrm., full basement on town water, fan in elec. kitchen, hardwood floors, fireplace in spacious living room, carport, oil heat. Could be V.L.A. Further details
JACK MAYBIE, 478-4033

1.6 ACRES
5-MILE CIRCLE
THIS LARGE FAMILY HOME ONLY 13 YEARS OLD IN SPOTLESS CONDITION. LOVELY LIVING ROOM WITH FIREPLACE, NICE BIG DINING ROOM AND THREE SPACIOUS BEDROOMS ON THE MAIN FLOOR. FULL BASEMENT WITH REC. ROOM AND EXTRA BEDROOM. PLENTY OF ROOM OUTSIDE FOR HORSES, DOGS OR CHILDREN. FULL PRICE, $31,500 WITH TERMS. PHONE 384-8001.
WALLY MILLIGAN

SIMPSONS-SEARS
4 bedrooms, 2 bathrooms, separate dining room, rec. room. Gleaming white stucco beauty big enough for the largest family, 65x111 lot on bus line, close to shopping centre
TRY $3,000 DOWN, BALANCE LIKE RENT. NO MORTGAGE TO ARRANGE! DUNNING OR WHITFIELD, 384-8001.

$2,000 DOWN
MOVE IN OCTOBER 1st
2 BRAND NEW gorgeous homes, 3 bedrooms, 2 bathrooms, sundecks, lots of extras. One of these is a split-level with 20-year bonded aluminum siding (avocado green), no painting, just hose it off for a just-painted look. These are real beauties and you will be glad you dropped out. 2788 and 2765 PENELOPE from Colwood corners down Goldstream to Van Tilburg—you can't miss us after making a right turn. We can put you in here for as low as $2,000 down. Asking $27,900 and $28,900. 384-8001.
B. HINCHCLIFFE
R. TRUESDALE

FAIRFIELD
Spotless 3-bedroom home in the ever popular Fairfield area. L-shaped living room (with fireplace) and dining room, wall-to-wall carpet over hardwood. Spacious kitchen with oodles of cupboards. Secluded back yard, plus extra garden area. $28,000.
BRUCE McILROY
384-8001

HANDYMAN'S SPECIAL
DO IT YOURSELF
COMMUNE!
$7,950
Situated in the Gorge Burnside area. I can't call it anything but a dump right now, but it has possibilities and the lot is worth $7,000. Call 384-8001.
RON BLACK

250 HOUSES FOR SALE

BROADVIEW PROPERTIES
1039 Johnson St.
384-8001

NESTLED IN THE TREES
UNIMAGINABLE CIRCUMSTANCE HAVE LEFT THIS SPARKLING 3-BDRM. BUNGALOW VACANT! RENT WITH OPTION? BUY WITH LOW DOWN PAYMENT? NAME YOUR TERMS, BUT DO IT NOW! ASKING $16,900. Call 384-8001.
BEV. McARTHUR

LOW DOWN PAYMENT
You can't beat a sound, renovated, 4-bdrm. full-basement home, with LR, FAMILY ROOM, and Dr-In garage, on a quiet tree-lined avenue, for $16,900!
BEV McARTHUR
384-8001 anytime.

2 YEAR OLD
POST AND BEAM
CONSTRUCTION
Spacious LR with raised hearth fireplace. Guest sized dining room, kitchen with eating area, large sundeck and carport. 3 bedrooms, finished rumpus room with fireplace. Located in area of new homes, close to schools. Must be seen to be appreciated. Asking $26,500. Call 384-8001.
JESSIE McGRATH

COLWOOD PLAZA
6 years, 3 or 4 bedrooms, 2 bathrooms, full high basement, 1360 sq. ft. main, big L-living-dining room, W-W carpet, attractive fireplace. Big bright kitchen with built-in china cabinet, eating area, sundeck to enjoy secluded back yard, play house. Net taxes $144. Offered at $25,950 with dandy financing 384-8001.
ROY HINCHCLIFFE
ROY TRUESDALE

TIRED OF LOOKING?
"SCEER'D" OF BUYING?
This is for you!
Only $24,500 and
NEW, NEW NEW!
This lovely new home is set among tall trees on a quiet street featuring:
1—Carpeted entrance hall.
2—Living room with glittering white fireplace.
3—Dining room with sliding glass doors to a wrap-around sundeck over large carport.
4—Beautiful kitchen with breakfast area — to be complemented with either modernistic or colonial decor.
5—Three good-size bedrooms.
6—Large vanity bathroom.
7—Full high basement property planned for laundry room — 4th bedrom and extra large rumpus room.
8—A clear title home with financing arranged to allow immediate possession with an extremely low down payment.
To view please call 384-8001 for
GLADYCE McLURE

S S C

SWINERTON,
STEWART CLARK, LTD.
1318 Blanshard Street
385-2481

OPEN HOUSE
475 WALTER ST.
TODAY 2 - 5
3 Bedrooms — all like new. Modernized. Full basement. Rec. room. See it! Asking $22,900. R. Cox, 386-2481.

ESQUIMALT
3 BEDROOMS — NO STEPS
8½% FINANCING
NEW LISTING. Immaculate no-step bungalow comprising 17x12 LR, 8x14 dining room, elec. cabinet kitchen, 3-pce. bath, 3 good bedrooms, OOM heat, good wiring, near-new Duroid roof. Situated on a large, level lot close to schools, shops, bus line and golf course.
PRICE $16,900
ED JUPP 385-2481

UNIQUE—IMMACULATE
2 BEDROOMS
DEN
OAK BAY SOUTH
This MOST APPEALING bungalow is set in the midst of a delightful, easily-maintained garden. Thru hall, living room 13x20, heatilator fireplace, separate dining room. Hardwood floors. Bright, spacious kitchen with dining area. Wall-to-wall in hall, bedrooms and den. 4-pce. van bathroom. Oil heating, garage. If you are looking for something completely different don't fail to see this home. A PLEASURE TO SHOW. Clear title. Good terms. Price $32,900.
D. OKKER — 478-4501 evenings
K. WALTERS — 385-7820 evenings

OAK BAY SOUTH
POSSESSION
IN A HURRY
1—A charming ONE-STEP home, dark woodwork, BEAMED CEILINGS, new automatic heat, small garden, WINDSOR PARK area.
2—Well-built 4-bedroom family home, full cement basement, hot water oil heat, SEA VIEWS. For further particulars on the above homes please phone Miss Courtnall, 385-2481 or 385-7548.

CLOSE IN
Immaculate five-room house near Vic High School. 2 bedrooms — LR and DR and electric kitchen, all rooms are large and newly decorated. Full basement with garage. Small lot. New wiring, OOM heat, copper plumbing. Immediate tenancy with low down payment at $14,900.

AND
If you need three bedrooms, this one is near Jubilee Hospital. Full basement with garage. OOM. This home has been completely decorated and ready for occupancy, low down payment (suggest $1,500) at full price of $15,900.
DOUG BOWEN — 385-2481

OAK BAY SUITE
UNOBSTRUCTED SEA-VIEW
OVER 1600 SQ. FT.
This beautifully appointed wall-to-wall carpeted luxury suite with living room, separate dining room, 2 twin-size bedrooms, den opening on to a sheltered Lanai, all tastefully decorated. Built-ins in most rooms. Master bedroom 21x12 has adjoining dressing room with hand basin vanity. 2 completely tiled bathrooms and Youngstown electric kitchen with garbage disposal. Locker carport, etc. This suite can be rented with option to buy if desired. Call us re further information.
PRICE HAS BEEN REDUCED TO $37,500
MRS. ELLIOTT OR MR. CUSTANCE, 385-2481

CO-OP SUITE
OAK BAY
2 BEDROOMS
OPEN TO OFFERS
Attractive bright suite MUST BE SOLD. 24x16 living room, Dining area 10x18, compact kitchen. Excellent closet and storage space. Few steps. Close to bus and shopping area. THIS COULD POSSIBLY BE A REAL BUY.
Asking Price $16,900
Mrs. Elliott or Mrs. Custance, 385-2481

$2000 DOWN PAYMENT. PRIVATE sale. 2-3 bedroom home. Dining-room, wall-to-wall carpet in modern kitchen and sunroom, enclosed patio in lovely garden, separate garage, all conveniences. $23,500. Phone owner, 386-9739.

EXECUTIVE RETIREMENT
Spacious, two-bedroom home — electric heat — panoramic views of Mt. Baker and the San Juans. Well landscaped. Estate sale. Priced to sell at $29,900. Call Mr. Fortune to view at REALCARE ESTATES LTD., 1005 COOK ST., TEL. 386-7733.

250 HOUSES FOR SALE

"HOMEFINDERS"
3085 SHELBOURNE ST.
"YES, WE TRADE HOMES"

OPEN HOUSES

OPEN
874 DUNSMUIR
SAT. 1:30 - 4:30
Fond of our IN-LAWS? Two-storey, full basement, spacious home. Main floor has huge living room with fireplace, dining room, kitchen, 2 bedrooms and bath. Up—a living room kitchen, 2 bedrooms and bath. Asking only $22,500. Excellent terms available.
ELSIE O'BRIEN, 592-0509
658-5876 388-4401

OPEN
1698 McRAE
SAT. 1:30-4
Ready for you to move in! 2-Bedroom stucco bungalow. Part basement, $17,900.
VERA FRIEDRICH, 385-7835, 388-4401 ANYTIME

OPEN
2590 ARBUTUS
SAT. 2 - 4:30
Situated in a woodsy setting in Cadboro Bay and University area—3-room stucco bungalow on larger lot with full cement basement and double garage. Priced with easy terms at $26,900. Price includes copper tone stove, fridge, wishwasher and garbuator. For earlier viewing, call
ELSIE O'BRIEN, 592-0509, 388-4401 ANYTIME

OPEN
BROADMEAD
933 AMBLEWOOD
SAT. 2 - 4 P.M.
—New England design.
—4-bedrooms.
—Study or den.
—Sunken living room.
—Balcony dining room.
—Unique daylight kitchen.
—Shipdeck floors.
—Hickory open stairway.
—Double garage.
A beautiful home in a prestige area.
VI McDONALD
3884401, 479-1931

OPEN
1931 DEAN PARK RD.
SAT. 2:30-4:30
Name your down payment and terms on this spacious 3-bedrm. Danish modern beauty. Nice views with sea glimpses. Over ½ acre beautifully landscaped. Indoor-outdoor living at its best! Full price $48,900.
MARIAN PRICE 388-4401

OPEN
2019 FRED NORRIS
SAT., 1:30 - 4:00
$44,900
Far too many features to mention in this exclusive area. It's definitely a must see. For prior information call
HAZEL RAVENHILL 383-0076
TERRY EDEN 479-1528
388-4401 ANYTIME

OPEN
912 McNAUGHTON ST.
SAT. 1:30-4:30 .PM.
Your opportunity to tour this 2-bedroom home, enjoy the location, judge how your furniture could be placed in the living room and dining room, and how the high basement could be utilized. $24,900, terms. Your hostess,
FLO PELLING 592-3271

XXXXXXXXXXXXXX

BEAUTIFUL COLWOOD
NEW LISTING
Large living room with heatilator fireplace, gold W.W. carpet, good sized dining with outlook on secluded backyard also gold W.W. Very large kitchen with built-in copper Tappon range. Loads of cupboard space. Three bedrooms up and family room or bedroom down. Drive-in garage and many extras. Realistically priced at $32,900. For further details please call
CAROL WELDON
388-4401 385-6973

$15,900 BUNGALOW
A darling little stucco home close to Woolco.
—2 bedrooms with wall-to-wall.
—Living room has fireplace and W.W. carpeting.
—Kitchen is completely modern.
—Beautifully decorated throughout.
—A charming garden.
IRENE VAN, 592-6051
388-4401 ANYTIME

$45,000
UNIQUE BEAUTY
QUALITY PLUS
This lovely rancher in the high Quadra area has over 2,000 sq. ft. of living area. Elegant living room, large dining room. Bright family kitchen. 3 BR 2 bathrooms delightful family room on a 120x146 lot, beautifully landscaped. A home to be truly proud of. To view call
TERRY EDEN
388-4401 479-1528

$15,900
This older home in Cloverdale features huge, luxuriously carpeted LR, den and R.I. bath on the main floor. Upstairs there are 3 BRs—W.W., kitchen, bath. Could be 3 suites. Stucco exterior. Don't miss this.
AINA MELDERIS
388-4401 384-6661

$18,500
JUST LISTED!
QUADRA-HILLSIDE
You must see this older, well-kept family home, so close to all conveniences.
—Four good sized bedrooms on 2nd floor.
—Cozy living room with sliding doors to D.R.
—Spacious dining room has attractive built-in china cabinet and exposed beam ceiling.
—Family size kitchen with eating area.
—New 100-amp wiring and automatic oil furnace.
—Priced to sell—Call me!
MONA FLEMING
388-4401, 386-1201

GORGE
4 BEDROOMS
Trade in your mortgage or try a low down payment on this excellent family home. Beautiful oak floors, modern bathroom, new wiring and copper pipes and oil furnace. Hurry and call.
ELSIE O'BRIEN
388-4401 592-0509

GORDON HEAD
HEARTBREAKER!!
How would you feel if you had just finished building your dream home and then found out that you were transferred? Designed by the proud owner and built by a master craftsman. This 3-bedroom split level home features:
—Large living room
—6x12 dining room
—Shag carpet throughout
—Unique daylight kitchen overlooking step down family room with fireplace.
—2 bathrooms
—Completely landscaped
A real family home for only $25,500.
JACKIE WALDRON 382-1460
388-4401 ANYTIME

A SACRIFICE
This 2 yr. old home in Langford must be sold. Owner has reduced the price to $23,900. 3 Bedrms, hardwood floors, split rock F.P. in L.R., built-in range and oven in the kitchen, glass doors to sundeck from eating area. The high bsmt. has roughed-in rec. rm., B.R. and plumbing. Good terms can be arranged. Make us an offer!
AINA MELDERIS
388-4401, 384-6661

250 HOUSES FOR SALE

"HOMEFINDERS"
3085 SHELBOURNE ST.
"YES, WE TRADE HOMES"

RENT WITH OPTION
TO BUY
SPANISH VILLA
WITH THE MOST
EXCITING VIEWS
Luxuriously carpeted, this 3-bedrm. DELUXE 3-year-old home has everything. Heated, filtered SWIMMING pool with courtyard type patio off the FAMILY ROOM. The kitchen is BEAUTIFULLY EQUIPPED with crestwood cabinets, dishwasher and garburator. MUST BE SOLD THIS WEEK. ALL OFFERS CONSIDERED. Move in tomorrow!
MARIAN PRICE 388-4401

$32,500
CENTRAL SAANICH
NEW LISTING
DELIGHTFUL HOME
Less than a year old this lovely family home situated on a treed 100x220 ft. lot offers many, many extras.
—Cathedral entrance.
—Gracious living room with full feature wall and fireplace of natural B.C. rock.
—Sep. dining room with sundeck off.
—Bright kitchen with eating area.
3 bedrooms — master en suite.
—Full basement.
TO view anytime call
TERRY EDEN
388-4401, 479-1528

LANGFORD
$19,500 LOW, LOW DN.
Like new, 2-bedroom, moved home. Everything new. Large L.R. with F.P. Dining room, full basement.
HAROLD BARBER
388-4401 394-2049

ISLAND HOMES LTD.,
2504 Douglas Street,
386-7545.

OPEN HOUSE
SAT. 1:30-5 P.M.
2875 GORGE VIEW AVE.
Lovely well planned 4-bedrm. home ½ block from the Gorge waters and close to bus stop. Stone fireplace, hardwood firs. in living rm. and lge. dining rm. Ample mahogany cupboards in the kitchen. Lge. utility rm. on the main floor, den and 2 bathrms. This is an excellent family home priced for quick sale at only $24,900. Ron Crow, 386-7545.

OPEN HOUSE
4000 HOLLYDENE PL.
SAT. 1:30-5 P.M.
EXECUTIVE
GORDON HEAD
5 BEDROOMS and DEN
Spacious, 2-storey home featuring many built-ins. Super kitchen, W.W. throughout, billiard room, 3 full bathrms. Sea view. Superb craftsmanship. $62,500. Terms. Lew Mollitet, 386-7545, res. 658-5276.

OPEN HOUSE
SAT. 2-4 P.M.
3340 ANCHORAGE AVE.
WIDE SEA VIEW
CLOSE TO BEACH
$22,900
10 yr. old 2 bedrm. home, with full bsmt. Living and dining rm. Extra bedrm. in bsmt. For prior viewing call Mr. MacFarlane, 386-7545.

OPEN HOUSE
2625 BURDICK
SAT. 2-5 P.M.
This 4-bedrm. older family home, full bsmt. with in-law accommodation, all in excellent condition, is offered for sale with as little as $5000 dn. Full price $27,000. Immediate possession. For prior viewing call Mr. James or Mr. Fullan, 386-7545.

UNIVERSITY AREA
DELIGHTFUL
SPLIT-LEVEL
QUIET DISTRICT
Close to all levels of school and University in an area of well kept homes and gardens. Built by one of the city's better builders. Consists of spacious living rm., fir. to ceiling F.P., guest dining rm., cab. kitchen and nook, 3 good size ensuite. Bsmt. planned for rumpus rm., workshop with extra plumbing. Sep. carport. Pleasant garden, fruit trees, etc. C.T. or lge. 6% per cent mtge. can be assumed. Good buying at $27,500. See this! Mr. Drew, 386-7545, res. 592-0927.

AS LITTLE AS
$250 DOWN
At 2041 STELLY'S X RD. is a NEW, ready for occupancy, 3-BEDRM. split-level home in Central Saanich. 1½ baths. Fireplace. Nice layout. IF you DON'T LIKE the EXTERIOR COLORS we will CHANGE THEM. Price only $25,500. Call Ken Jensen, 386-7545, res. 592-9079.

OAK BAY
LANSDOWNE SLOPE
OWNER IS MOVING from this choice NICE VIEW property, and it could be yours. Now offered at a very attractive price. 1400 sq. ft., 3 bedrm., full bsmt. home with lge. windows affording you a VIEW OF MOUNTAINS AND WATER. Rumpus rm. 2nd F.P. and 2 Pc. bath. in bsmt. plus complete darkroom. Dble. carport and sundeck. Call Ken Jensen, 386-7545, res. 592-9079.

HORSE
2½ ACRES
12-year-old 3-bdrm., full bsmt., home. Ideal for keeping a horse; well located in Metchosin, and priced at $25,900. This EXCLUSIVE should be seen! To view contact Grant MacFarlane, 386-7545, res. 386-8093.

ESQUIMALT
SPOTLESS
COSY 2 BEDRM.
$17,900
Immaculate compact 2-bdrm. stucco home situated on a well-maintained lot in the popular Esquimalt area. Perfection at its best throughout! Dandy elec. cab. kitchen with adjoining charming dinette, and ceramic tiled bathroom. Part bsmt., OOM heat and lge. sep. garage off rear lane. Fully enclosed rear yard with covered patio. A REAL LITTLE GEM. Clear title $3,000 dn. will handle. Full price only $17,900. EXCLUSIVE LISTING with DON MUNRO, 386-7545 or 477-1709 and JIM RANSON, 479-5910.

TODAY'S BEST BUYS

CEDAR HILL
2927 Gosworth, 5 rooms in spotless condition, attached garage, oil heat. ONLY $19,500.00.

GORDON HEAD
1602 Kenmore, 5 rooms, attached garage, oil heat. Cabinet electric kitchen. To settle as estate ONLY $16,500.00.

Please do not disturb occupants, just phone Mr. Bayne or Mr. Vint 385-8784.
DOUGLAS REALTY LTD.

OAK BAY
THE DOCTOR WANTS TO MOVE INTO A BIGGER HOME. SEE 2282 HENDERSON. THE NICE END, BEAUTIFUL LOT, 3-BEDROOMS, FULL BSMT. HE WILL LISTEN TO YOUR OFFER. DRIVE BY AND CALL MR. K. MacFARLANE FOR APPOINTMENTS. 386-7545. RES. 384-7677. ISLAND HOMES LTD.

¼ ACRE
HAIDEY TERRACE
SEE THIS TUDOR STYLE HOME ON A BEAUTIFUL TREED LOT. TRY YOUR TERMS. NEW, CRISP AND A PEACH OF A 3-BEDROOM HOME. FULL BSMNT. TO SEE ANYTIME CALL MR. MACFARLANE, 386-7545. ISLAND HOMES LTD.

ROSE HILL AGENCIES LTD.
Real Estate and Insurance
906 Hillside Ave. 388-6522

250 HOUSES FOR SALE

EST. 1933
B
O
O
BOORMAN
M
A
N
INVESTMENT CO. LTD.

WATCH OUR TELEVISION AD ON "THE NOON SHOW" CHANNEL 6
Another service from BOORMAN'S

Listings wanted on all types of property. For TV advertising of your property, call Boorman's.
Due to our enlarged office space, we have openings for two licensed Realtors. If you are a licensed Realtor and thinking of making a change, call our Sales Manager at 386-7521, in confidence.

OPEN—SAT. 1:30-4:30
2774 TUDOR AVE.—$56,500
Situated on an acre of treed seclusion in the exclusive 10-Mile Point district, this 3-yr-old, 2-storey home offers 4 large bdrms., 3 bathrooms, den plus kitchen — family room combination. Living room large enough for 2 grand pianos, separate dining room, and many other charms and features too numerous to mention. For prior appt. to view please call
IAN A. BOORMAN, 386-7521 anytime

OPEN HOUSE
SATURDAY 2 to 5 P.M.
1810—1814 Broadmead Ave.
Large living room, separate dining room. Crestwood cabinet kitchen, coloured appliances. Three bedrooms. Four bathrooms. Finished recreation room. Wall-to-wall carpeting throughout. Priced at $38,000 each.
ROBERT J. MIKITKA, 386-7521

OPEN HOUSE
2079 CRESCENT ROAD
SAT. 2-5 P.M.
New 3-bdrm., full basement home with lovely seaview. In-line dining and living room with fireplace. Kitchen (22x11) with Crestwood cabinets. Asking just
$35,500
Mtge. of approx. $23,000 at 9 per cent may be assumed. For prior viewing please call
386-7521 RON S. SPRAGG 479-5111

OPEN HOUSE
1073 MONTEREY AVE.
SAT. 1:30 to 4:30 p.m.
Made to order for the family who want old-time space and charm with everything that should be modern. Meticulously done!
The proud owners have renewed everything while retaining the essential maturity of this two-storey, 4-bedroom home in. Some wanted features include a den with fireplace, main floor powder room, lush w.w. carpeting, beamed ceilings, a complete modern kitchen, ample closets, space for two cars, and a modest, easily cared-for lot with very low taxes. Drop in and see it with me, you will be pleasantly surprised!
Asking only $31,500
PHIL SIMPSON, 386-7521 ANYTIME

OPEN HOUSE
OAK BAY - WILLOWS
2339 DUNLEVY ST.
SAT. 1-5 P.M.
Immediate possession on this most desirable five room bungalow in this most sought after area. The "In-law" Suite in the basement, or overflow area for your family, has a separate bathroom. Exceptional garden with fruit trees and separate garage off the rear lane.
PRICE $27,950
STAN CORNISH — 386-7521 or 382-6079 anytime.

OPEN HOUSE
5914 West Saanich Road
SAT. 2:30 to 5:30 P.M.
2 ACRES
3-bedroom home, separate double garage and barn for 2 or more horses. Reduced to just
$26,500
MR. D. HOEGI, 386-7521 or 652-2541

OPEN HOUSE
9895 — 7th ST. SIDNEY
SAT. 1:30 to 4:30 P.M.
$500 down will make you the proud owner of this new 3-bdrm home, w.w., raised slate hearth fireplace, full cabinet kitchen, plus utility, vanity bath.
Close to schools and shopping. Payments of approx. $185 P.I.T. towards an end price of $19,950. How can you miss!
NOREEN CUTTBERT, 386-7521 anytime

OPEN HOUSE
2060 McNeill Ave.
SATURDAY 2 - 4:30 P.M.
Exceptionally fine 3-bedroom family home in a very desirable residential district. Large living room and dining rooms with wall-to-wall carpet and fireplace. Finished rec. room with fireplace. Beautifully landscaped easily maintained garden with patio and barbecue.
$34,500
386-7521 John D. Bosdet 479-3916

OPEN HOUSE
SAT. 1 to 6 P.M.
4-BEDROOM COLONIAL
2805 DUFFERIN
Near the Upland gates — this charming white siding home will appeal to everyone looking for a family home with personality. Large living room with fireplace, separate dining room, and two bedrooms are on the main floor. Newly red carpeted entrance and stairway lead up to the master bedroom, 14x16, the fourth bedroom and second bathroom. Basement with room for a pool table and dark room.
$35,900
386-7521 MRS. J. CROSS 382-6535

UPLANDS
OPEN SAT., 2 to 4:30 P.M.
Two beautiful new four-bedroom homes. Tudor and Colonial styles. Landscaping nearing completion.
3125 MIDLAND ROAD
3135 MIDLAND ROAD
For prior viewing, contact
MARILYN SECORD, 386-7521 anytime

WARM
FAMILY ATMOSPHERE
This is a home which has received lots of tender, loving care and now affords immediate possession to another appreciative family. Full basement with cosy rec room, big bright kitchen, delightful Italian Provincial dining room with sundeck off, charming spacious living room and 4! — yes 4! big bedrooms. Don't wait. It won't last at just
$24,900
Call for appointment to view.
NORA STOW, 386-7521 (24 hrs.)

OAK BAY
Charming Tudor style home in the Willows area. Close to shopping, on bus line and a nice little walk from the beach. 2 bedrooms on main floor, 1 down. 2 bathrooms, rumpus room. (Fully insulated for musicians. How about getting your teenager and the rock music down there???) The reduced price is
$24,500
Let me show it to you!
MRS. TOVE BARLOW, 386-7521 anytime

250 HOUSES FOR SALE

RITHET AGENCIES
LIMITED
714 Fort St. 382-4251

MARIGOLD
CHARMING WHITE CEDAR SIDING BUNGALOW
Living rm. (15'x11.6) with handsome brick fireplace, panelled with knotty pine and inlaid oak floor. Two good bedrms, louvred closet doors, family kitchen (12'x13') with eating area. Large utility plumbed for washer and wired for dryer. Oil-o-matic hot air heating. Breezeway and attached garage with workshop. Level lot on quiet street with ample parking for two cars, boat or trailer. Cosy home definitely not crowded-in by close neighbors. Five minutes to bus and store.
ASKING $20,500
OPEN TO OFFERS. COULD BE FINANCED WITH $2,000 DOWN
ERIC A. MACFADYEN
382-4251 ANYTIME

FAIRFIELD
Two-bedroom stucco bungalow, no step variety with matching garage, on immaculate smaller sized lot. Very much like an apartment. $18,350. FRED CAMPBELL — 382-4251.

OAK BAY
5-room, stucco bungalow with basement and drive-in garage. New wiring, new plumbing, on blind end road near shopping centre and bus line. $21,500. FRED CAMPBELL, 382-4251.

JUST LISTED
RANCHER — $34,500
Excellent home to retire to — Quiet cul de sac — seclusion — two bedrooms, large den with fireplace — beautiful carpeted living-dining room — loaded with extras. All reasonable offers considered. Please call
BETTY SHEA — 592-9213

TRADITIONAL
OAK BAY
Minutes away from shopping, transportation and the sea. This home is perfect for a small or large family. Two bedrooms on the main and two up — double plumbing — Separate dining room — new roof and furnace. Please call:
BETTY SHEA — 592-9213

SCENIC SETTING
OAK BAY
OCEAN AND
OLYMPIC VIEWS
$45,000
Inspect this character home today. Impressive main hall and open staircase, carpeted in ruby broadloom off which is a cosy den with unusual fireplace of carved oak; the living room and dining room both with unique tiled fireplaces are excellent for entertaining. Kitchen with dishwasher. Upper level includes three bedrooms and 4-pce. and 2-pce b

250 HOUSES FOR SALE

NATIONAL TRUST CO. LTD.

2 LOCATIONS TO SERVE YOU

HILLSIDE SHOPPING CENTRE

"OPEN HOUSE"
4324 PARKSIDE CRESC.
(Off Cedar Hill Rd.)
SAT., 1:30 - 4:30

Your offer is invited on this modern and spacious 3-bedroom home backing on Mt. Douglas. Pleasant views from living room and sundeck. 2 fireplaces. 2 baths. Finished recreation room. Large 6½ per cent mortgage. Asking $29,950. For prior viewing call:
MR. R. ROST
OFF. 386-2961, RES. 658-5490

SOUTH ESQUIMALT NEAR SAXE POINT

A charming stucco gungalow, in an area of well maintained homes. The spotless interior consists of a cozy living room with fireplace, a bright modern kitchen with dining area, (near new range included) 4-pc. vanity bath, colored fixtures, 2 bedrooms (spacious master BR with new W-W Broadloom) and a dry basement with rec. room and spare bedroom. Beautifully landscaped garden, full fenced, ornamental and fruit trees.
FULL PRICE $23,850
TERMS!

Exclusive with:
MR. H. HEGEN
OFF. 386-2961
EVES. 385-8895

DOWNTOWN
1280 DOUGLAS ST.

OPEN HOUSE
WED. — THURS. & SAT.
2 TO 4:30

243 & 7251 SEABROOK RD.

Two 3-bedroom country homes. Realistically priced. Full price each $26,900. Low down payment. Offers. Directions: Drive north on Pat Bay Highway, then left onto East Saanich Road, then left onto Steley's Cross Road to Seabrook. In attendance:
HARRY COOK
Phone 388-5451 (24 Hrs.) or 384-2883 res.

LOOKING FOR WATERVIEW? SOMEHING VERY SPECIAL?

If you are in need of an extremely well kept executive home, with beautiful grounds and many extras, here is your opportunity! Over 2500 sq. ft. on two floors. Kitchen with large 14'x14' family room, separate formal dining room, 3 or 4 bedrooms. Seaview from 5 picture windows. Make an appointment to inspect this outstanding residence. Offered at
$58,000
JOHN A. RELLING
388-5451 Off. Realtor 477-6101 Res.

F N CABELDU T D
1212 Broad St. — 383-7174

GORDON HEAD — UNIVERSITY AREA

Three bedroom, full basement, near new home, no traffic. Owner moving the end of this month. Price $35,900. Phone Carman Angus 383-7174 or Res. 477-4586.

TOWN & COUNTRY
—CLOSE TO EVERYTHING
—10 YRS. OLD
—2 BEDROOMS
—FULL BASEMENT
—TOO GOOD TO LAST
—$21,900
—COLIN MUNRO, 383-7174, 652-3383

HIGH ESQUIMALT
—3 BEDROOMS
—LIVING ROOM WITH FIREPLACE
—CLOSE TO EVERYTHING
—$16,900
—COLIN MUNRO, 383-7174, 652-3383

CORDOVA BAY HEIGHTS

DRIVE by 869 HALIBURTON and call COLIN MUNRO, 383-7174 anytime to inspect this EXCELLENT WATERVIEW PROPERTY. 3 LARGE bedrooms, TRIPLE PLUMBING, W.W. THROUGHOUT, large SUNDECK overlooking the OCEAN. 2 FIREPLACES and BRAND NEW. PRICED TO SELL $33,300.

PRICE REDUCED

Simpson-Sears area near University School. No basement home on a quiet street, large living room with fireplace in need of repairs. Full Price only $15,000. B. Champion 383-7174 anytime.

WONDERFUL FAMILY HOME FOR $16,900

—4 Bedrooms
—Modern living room fireplace
—Separate dining room
—Large modern kitchen
—New wiring, plumbing, furnace, roof
—Attractive stone exterior
To see this good value home call B. Champion 383-7174 anytime

NEW CLOSE IN

We have 3 new 3 bedroom 1½ bath homes in Esquimalt on treed lots $25,900 to $26,500. Call B. Champion 383-7174 anytime.

NEW 25 YR. OLD TUDOR STYLE
3530 Richmond Rd.
(near Mayfair Drive)
By owner (phone first) 592-1047
Large living room, fireplace
Sep. dining room — oak flooring
4 bedrooms — 2 upstairs
NEW kitchen and sliding glass door to
NEW spacious sundeck, private VIEW.
NEW 4-pce bathroom (2nd roughed-in).
NEW rustic shake roof.
NEW plumbing and wiring
Adjoining garage, lot 65x200
Oak trees — partially landscaped
PRICE $29,500.

PENSIONERS LOW DOWN PAYMENT

Cozy one-bedroom bungalow in Gorge-Burnside area. Redecorated, new wiring, plumbing, and includes Stove, refrigerator and drapes. Net taxes are one dollar. Move immediately at firm price of $11,900 with as low as $1,000 down payment. Balance at $95 per month at 9 per cent. Brent Ewing.

CONCORD REALTY LTD.
388-5471

ESQUIMALT—GORGE VALE

Enjoy serenity of golf course from back yard of this 4-bedroom home. Bright utility room, plumbed for washer dryer, part basement, automatic heat. Close to transportation, all school levels. $18,900. 384-8268.

250 HOUSES FOR SALE

2 VICTORIA OFFICES — BLOCK BROS. REALTORS — WE TRADE HOMES

OPEN 9 - 9 AND ALL DAY SATURDAY

1800 BLANSHARD
386-3231

OPEN HOUSE
SAT. 1:30-4:30 p.m.

3634 Wishart — off Ridley — Colwood, 4 yrs. old, well built, 4 bedrooms, immaculate, fully developed basement, treed landscaped lot, quiet Royal Roads area. Full price $28,500. Toni Cannon — 386-3231 or 388-9694.

OPEN HOUSE
SAT. 1:30-4:30 P.M.

737 Porter Road. Excellent financing on this 4-bdr. home, 4 yrs. young. Large fenced lot, 2 sundecks, master bdr. ensuite. Come look, see F.P. $33,900. Russ McDowell, 382-7930 — 386-3231.

OPEN HOUSE
SAT. 1:30-4:30 P.M.

1245 St. David Street, South Oak Bay. Enjoy the comforts of living in this 3-year-old home. 3 bathrooms, large family room on the main floor. Rougned-in rec. room, only a few short blocks to Windsor Park, Oak Bay Marina, schools shopping in the village. $39,500. Drop in and see it this Saturday. Your host Bill Fife, 386-3231.

OPEN HOUSE
SAT. 1:30-4:30
1900 NEWTON STREET

Cozy 2-bedroom home. Cab. elect. kitchen with W-W and feature wall in living room. Nicely landscaped lot with fruit trees. New stucco and sundeck. Close to all amenities. $20,500 — $3,000 down. For prior viewing call Ray Tillyer, 477-8464 or 386-3231.

OPEN HOUSE, Sat 2-4:30
1234 JOHNSON ST.

The immaculate 6-yr.-old, 3-bedrm. home is close to downtown shopping. The large living room has a panelled feature wall and brick fireplace. Separate dining room and electric cabinet kitchen with double SS sinks. The bsmt. has a legal suite with separate entrance, renting for $90 per month. 1st Mtge approx. $10,390 at 6¾% payable $110 per month incl. P.I.T. Offered at $28,000. Call Arthur Bird, 386-3231 or 477-6300.

OPEN HOUSE
SAT. 10-5 P.M.
312 BECKLEY AVE.
(Off Oswego)

With $1,900 down you can own a new 2-Br. townhouse in James Bay. While new to Victoria, Town Houses have been accepted and are the trend in other parts of Canada. Drop in, see and discuss ours today. Alex Davyduke, Stew Walton, Frank Fenn in attendance.

SOUTH ESQUIMALT NEAR SAXE POINT

This 3-bdr. home of 1400 sq. ft. on main floor, is truly for a family, close to school, bus, shopping centre and recreation. Large living room, raised hearth FP, glass sliding door from large dining room, to huge wrap around sundeck. Full high basement, 2 more bedrooms, rec. room with F.P. plus a large game room. W-W carpeting, range, fridge and drapes included in this low, low price of $31,900 — with a large 1st at low interest. See this charmer with Ben Parent, 386-3231 — 382-5219.

OAK BAY
DOUBLE LOT
CHARACTER HOME

2500 sq. ft. of living space in this 4-bedroom home. Large guest size dining room. Spacious lawns, garden and sea views all make this fine home worth viewing. $41,500. with good financing available. Donald Toms, 386-3231 — 592-6889.

RETIREMENT AND INVESTMENT

Comfortable luxury duplex with 4 and 2 bedrooms respectively. Close to transportation, shops and entertainment. $8,250 could handle with easy terms. Total price $39,750. Alban Bowes, 479-5693 — F. Colombin, 385-3033 or 386-3231.

7 GOOD HOMES
$14,500 to $23,300

Pay as low as $750 down and only $131 a month including taxes. Call me now, 386-3231 or phone me at home, 477-6504. Alex Davyduke.

OVER 6 ACRES OF SECLUSION

Plus, a rustic designed 4-bdr. home complete with intercom, built-in vacuum system, fabulous rock fireplace in huge living rooom. Approx. 3100 sq. ft. of luxury living space. Truly a home of distinction. Asking $30,000 D.P. Russ Mcdowell or R. Fitzsimmons—386-3231.

LOW DOWN PAYMENT
LOW INTEREST (7¼%)

On 1st mtge. Arrange to inspect this conveniently located, 2-bdr., full bsmt. home on beautiful large lot and make your offer. We must sell it. Owner has been moved. Trade? Phone now. R. Matthews, 386-3231 or 479-7369. Block Bros. Ltd.

LANGFORD, FAMILY HOME

Near elementary and secondary schools — on bus route — near shops — 3 bedrooms (2 up — 1 down). Completely finished rec. room (ideal for spare room). Large sundeck — $21,900. Easy terms. Jay Rogers, 386-3231 or 477-4569.

PRICE REDUCED
GOOD VALUE?

Yes, this 2-bdr. stucco home with basement is now very marketable. Tillicum-Craigflower area, well maintained in and out, extra large lot — garden and fruit trees. Reduced $1,600. Now only $20,300. with new attractive terms. Call Hugh Wyatt, 386-3231 or 652-2857.

HOME PLUS REVENUE

3, 4-bdrm. home, arena area. 1-bdrm. suite down with sep entrance. Attractive, good sized lot, zoned duplex. Large shop, garage and storage. An excellent property. Make offers to asking price of $24,000. Joyce Watts, 386-3231 or 383-3098. Block Bros. Ltd.

SOOKE VILLAGE
$19,500

Only 7 yrs. old and immaculate inside and outside. 2 bedrooms on main floor and one in full high cement basement. Auto oil heat, carport, regular size lot. Close to everything. Rural living at its best. Try an offer. Any down payment considered. Quickly call Irene Dalziel, 386-3231 or 384-8692.

EXCELLENT IN-LAW OR RENTAL SUITE

Immaculate, large, 2-bedroom home with a full 2-bedroom suite in the basement. Ideal for in-laws or could rent for $150 per month. 7¼% financing. Only 8 yrs. old. Beautifully landscaped. Call now — Ray Tillyer, 477-8464 or 386-3231.

TOP SCHOOL AREA!
(Owner Transferred)
MODERN PRETTY HOME

This is a lovely modern immaculately clean 3-BR home, with a full bsmt. and modern extra bathroom down, plus a really attractive bedroom for the overflow. DR, LR and very spacious and the immaculate kitchen opens to a large sundeck. Excellent garden and fruit trees. Drive by 4012 Cedar Hill Cross Rd. (Go in off Quadra on Nicholson St.) Price $25,950. CALL MR. STOTHERS, 386-3231 or 658-5285.

FREE! $1,000,000 VIEW
107 BARKLEY TERR.

Close-to-3000 sq. ft. of luxury living space. This executive home defies description. A must on your viewing list. F.P. $69,500. Terms. Present all offers. F. Colombin Res. 385-3030 or J. Cockrill res. 385-4230. Block Bros 386-3231.

250 HOUSES FOR SALE

2 VICTORIA OFFICES — BLOCK BROS. REALTORS — WE TRADE HOMES

OPEN 9 - 9 AND ALL DAY SATURDAY

1800 BLANSHARD
386-3231

SOS, SOS

Owner desperate to sell this 3-Bdr. full basement home and will consider all offers to $13,900. Low, low down payment possible and monthly payments cheaper than rent. F. Craig 386-3231 or 383-1671.

$16,900

in these days of high prices this home gives excellent value. On a large country-like lot, 2-bedrooms on the main floor, PLUS an 8' high full bright basement giving potential room for more bedrooms. House in good condition throughout, can be bought with low down payment. Immediate possession. Call Betty Silver 386-3231.

GORGE AREA

Cute 2-bedroom stucco home, full basement and good size kitchen. Drive in garage and wide driveway, close to school and shops. Only about 14 years old and going at $21,000. Open to offers — moving up island. Jay Rogers, 386-3231 or 477-4569.

$29,500 METCHOSIN
LOW INTEREST HOME

with character for a special family — master bedroom ensuite with 2-pce. bathroom plus two others — electric kitchen adjacent to utility room and breakfast nook — living room and dining room accentuated by open beams and White Brick Fireplace dividing. Must be inspected to appreciate — appointments with Mr. Wyatt 386-3231 or 652-2867.

GLANFORD AREA

Be the proud owner of this immaculate 3 br. home with large living room and dining area. Elec. kitchen with eating area, full basement with lots of room for expansion, close to all amenities. Asking only $27,300. To view call Russ Fitzsimmons or Russ McDowell, 386-3231 anytime.

URGENT SALE
POST and BEAM
SPECIAL

4-bedroom, 2 bathroom bargain. Vendor says sell! Will look at any reasonable offer. Good financing. Call Bob Lindsay 386-3231 or 388-7407.

CORDOVA BAY
(A Sweet Little Home)
(And a Pretty Garden)

Near the Sea, and with a little orchard of it's own. Perfect for retired people, and just as perfect for the young people starting out. A cozy cottage with as much room as you will ever need, and yet a real "Homey Atmosphere". Come and see it with me today. Low price, low down payment, easy to buy and good value for your money.
CALL MR. STOTHERS TO VIEW, 386-3231 or 658-5285 Eves.

7 GOOD HOMES
$14,500 to $23,300

Pay as low as $750 down and $131 a month including taxes. Call me now 386-3231 or phone me at home 477-8504 Alex Davyduke.

ETTEMA REALTY
ETTEMA REALTY
ETTEMA REALTY LTD.
1802 Cook St. — 383-7115

CENTRAL SAANICH
JUST PAST ELK LAKE
$29,900

Terrific 4-bedroom home with sea and country view. Cathedral entrance. Fully developed, ground level basement. Large living room with fireplace. Large dining room with glass door to sundeck. Large kitchen with picture windows. 2 large bedrooms on the main floor. 2 large bedrooms downstairs and a luxurious family room with glass door leading to patio, 2 bathrooms and double carport. No expense spared in this beautiful home. Good financing. Phone PETER TER VEER for the address. 383-7115 or Res. 479-1588.

CENTRAL SAANICH
3 BEDROOMS
$27,500

Fine family home with view of the mountains. Large 100'x150' lot, beautifully landscaped. Fruit trees and vegetable garden are a welcome bonus. 12x18 living room with brick fireplace. Dining room. Kitchen with eating area. Large basement with 13x20 recreation room. Stucco exterior. Only 5 years old. Have a look at this well-kept, attractive looking home. Phone PETER TER VEER or ALEX IZATT for the address. 383-7115 or Res. 479-1588 or Res. 652-2133.

RURAL SETTING
$18,900

2 BEDROOMS, 2 LOTS
Secluded location, cute home with living and dining room in line 15x24. Large kitchen 12x18. New oil furnace. Price includes separate extra lot. Several outbuildings. Phone J. ETTEMA for the address. 383-7115.

GORGE VIEW FAMILY HOME
$25,900

Splendid 4-bedroom home in mint condition. Large living and dining room with superb rock fireplace. High basement with washroom. Exquisite exterior. Phone PETER TER VEER for the address. 383-7115 or Res. 479-1588.

NORTHRIDGE EXQUISITE VIEW HOME
$29,000

Immaculate 3-bedroom home with developed basement. 2 bathrooms, 2 fireplaces, sundeck, carport. Large lot with fantastic landscaping. Newly listed. Be the first to see this valuable home. Phone PETER TER VEER for the address. 383-7115 or res. 479-1588

OPEN HOUSE
SAT. AND SUN. 1-5 P.M.
$1900 DOWN PAYMENT
BUY DIRECT FROM BUILDER
COLWOOD

At intersection of Sooke and Metchosin Rds., turn left off Metchosin Rd. on to Langholm then turn right on to Woodpark.

3171 WOODPARK PLACE (quiet cul-de-sac off Langholm Drive). Cosy 3-bedrooms. Large family room, kitchen. $27,900

3147 WOODPARK PLACE—Spacious 3-bedrooms, master en suite. Ideal for a growing family $28,300
These homes are located on treed lots and feature wood panelling, fireplaces, carpeting throughout, full basements, carports, sundecks and shaked roofs.
More homes under construction. Try your offer
RIDLEY BROS. DEVELOPMENT
3108 METCHOSIN ROAD
478-2944 478-2856, 478-2513

C. G. HEISTERMAN & CO. LTD.
1121 Blandshard St., 383-4161

UPLANDS
2 BEDROOMS and DEN
$57,500

This architect designed home is situated on a beautiful landscaped property, complete with sprinkler system. This is a no step home with lush wall-to-wall carpet throughout. Large living room (16x20), large dining room, 2 bedrooms and den, or 3 bedrooms. 1½ baths. Double garage. For appointment to view call Mr. Biannin, 383-4161, res. 385-1195.

250 HOUSES FOR SALE

2 VICTORIA OFFICES — BLOCK BROS. REALTORS — WE TRADE HOMES

OPEN 9 - 9 AND ALL DAY SATURDAY

3636 SHELBOURNE
477-1841

REDUCED! OFFERS!

Vendors must sell due to illness. Ideal starter or retirement home in good area. Try $1,500 down. Vdr. will carry at 9½ per cent. Call BARB LaLONDE, 652-2231 or 477-1841.

OPEN HOUSE
3864 ROWLAND
SAT. 1:30 to 5:30

Nice quite street. Fenced backyard. Good for small children. Just a few steps for older people. 2 good size bedrms and a den, or 3 bedrms. Have a look. Make your offer. Asking $20,500. LOUISE WILTERMUTH, 477-1841 or 477-6307.

OPEN HOUSE
SAT., SEPT. 19
1:30 to 5:00 P.M.
4545 MONTFORD CRES.
GORDON HEAD

First showing — new listing! Excellent 4-level home in beautiful surroundings on large 80x170 ft. landscaped lot on quiet cul-de-sac. Luxuriously carpeted L.R., D.R., master BR. and halls. 4 Bdrms, plus rec. rm., 3 bathrms, 2 fireplaces, large double attached garage. Full price $42,900. With excellent 8¾ per cent 1st mtge. For prior viewing call MARGUERITE SCHILL or BILL NEAL, 477-6593, 592-6452 or 477-1841.

JUBILEE AREA

Top condition older home with charm. 3 Bdrms and bath up — den, double L.R. and D.R., family size kitchen with pantry down. Bsmt. Many extras included. Easy to maintain garden. Excellent financing on the asking price of $23,000. For appt. to see or more information call JERRY HUBERT, 384-2740 or 477-1841.

SIMPSONS-SEARS
$2,500 DOWN

2 Bdrm, full bsmt. home nicely renovated inside. 100 amp service, copper plumbing and new furnace. Ideal for 3rd Bdrm in bsmt. Close to all services. Priced to sell at $16,900. GORDON DOVEY, 477-1841 or 592-3967.

1—LOVELY OLDER HOME — large L.R., D.R., in-line. Den, large kitchen and pantry. Three bdrms up. Park-like small backyard.
2—BACHELOR HOUSE near Jubilee Hosp. Why live in rooms when you can own a house and have your own backyard?
Are you looking for a home, have a down payment, but don't know if you are eligible for a gov't grant or 2nd mtge? Let me help you figure out just what you can afford and find you a home. DOROTHEA ZERKEE, 385-7297 or 477-1841.

1—METCHOSIN — $32,500 — 1 yr. old. 3 Bdrm, large L.R., dining area, nice kit., 2 baths and sundeck up with a completely finished in-law suite rented at $145 p.m.
2—FAIRFIELD — $23,500 — 15 yrs. old. 2 Bdrms, lge. kit, D.R. L.R. with fireplace, 4-pce. bath up with 1 bdrm and den down. Also D-I garage and good storage area. Exceptional back yard with fruit trees and weeping willows. To view either of these fine homes call: J. GIBAULT, 477-1841 or 385-6453.

XXXXXXXXXX
X BOULTBEE X
X SWEET X
X Realty X
X Ltd. X
X X
X

QUADRA-TOLMIE
$18,950

This two-bedroom house has been completely decorated and modernized. Kitchen has new cupboards, sink, and counter; bathroom has new vanity. Living room features fireplace with built-in cabinet bookcases on each side. New furnace, plumbing and wiring. Detached garage. For further information, please contact
Bud O'Connor or Jon Davis
388-5561 ANYTIME

VIEW PROPERTY WEST BURNSIDE
$19,300

Charming, cheerful and immaculate retirement or starter home. Living room with fireplace, master bedroom and tiny sunporch overlook valley to Olympics beyond. Cosy panelled dining area, modern kitchen with new coppertone appliances and separate utility overlook delightful easy care garden. Extra bedroom, workroom and good storage in full basement. Separate garage with greenhouse. A home to enjoy with pride. Please call:
Eleanor Sanderson
477-6883 or 388-5561

TTTTTTTTTT CCCCCCCCC
TTTTTTTTTT CCCCCCCCC
TT CC
TT CC
TT CC
TT CCCCCCCCC
TT CCCCCCCCC

TOWN & COUNTRY REALTY LTD.
Town and Country Shopping Centre
3617 Douglas St.
Mon.-Fri., 8:30 - 5:30
382-7276

ROCKLAND LUXURY DUPLEX

This gracious home offers the finest living available, with huge rooms, fireplaces, beamed ceilings, etc., as well as Victoria's finest location overlooking the manicured grounds of Government House, yet there is very little maintenance or expense involved in its operation. The house is completely modern and in top condition with over $2000 REVENUE from the rented suite and an EXTRA 60x125 lot which could be sold at any time. A magnificent home and a tremendous value. Serious inquiries to P. DUECK, Off: 382-7276. Res: 382-1553.

EXECUTIVE SEAVIEW HOME
CHECK THESE FEATURES

—Slate entrance hall, open staircase
—Large view living room, dining room
—White wall-to-wall, deluxe view kitchen
—Tappan built-in range, exhaust fan
—Garburator, attached family room
—Sliding glass doors to sundeck
—Full intercom with radio
Huge master bedroom with balcony — 3 more bedrms., 2 full baths — powder room — soundproof — den with bar and fireplace — 7 per cent financing under $50,000.
YOU MUST SEE THIS HOME!
J. T. MILLS — J. P. DUECK
477-5938 — 382-1553

CUSTOM BUILT

Home on your lot or ours at the most competitive and reasonable price. Financing available. Trade-ins considered. Phone Kasapi Construction Co. Ltd. 386-6191.

CENTRAL PARK

Substantial 3-bedroom home in very nice condition. Price $19,200. MRS. O. ZACHARY — 592-2265
P. G. JACKSON LTD. — 388-6638

250 HOUSES FOR SALE

PEMBERTON HOLMES
1002 GOV'T
384-8126
"SINCE 1887"
MLS REALTOR

2932 MERLE DRIVE
WILL BE
OPEN FOR INSPECTION

SAT. 19, SEPT. 2-4:30 P.M.
Drive along MOUNTAIN VIEW AVENUE just past the COLWOOD SCHOOL, look for MERLE DRIVE on the right. Owner's TRANSFER compels him to sell this beautiful and spacious home.
FEATURING—
—4 bedrooms, 2 bathrooms
—Lovely recreation room opens to patio
—Quiet cul de sac location ideal for small children.
Low taxes. A large 8¾ per cent mortgage may be assumed. By all means drive by and admire the appearance and setting of this first class home, then call:
384-8126 MR. GREENE 385-0795
For an appointment to see through.

OPEN HOUSE
SATURDAY 2-5 P.M.
1020 LODGE AVE.

Cheery family home in country setting. Eight years old with easy financing, 6¾ per cent mortgage. See the lovely family room off kitchen with sliding glass doors to sundeck. Asking price —
$25,900
and open to any reasonable offer.
Call
384-8126 JIM WEST 592-3703

OPEN HOUSE
1809 GRANDVIEW
SATURDAY 2 - 4:30

WAS $36,500—NOW $34,500
—Three bedrooms
—Large living and dining area with wall to wall
—Finished rec room
—Lots of room for further development
—Japanese front elevation
—Attractive decor throughout
To view this fine home at this price, call me anytime.
384-8126 JOHN F. COLWELL 384-8126

FAIRFIELD RETIREMENT SPECIAL

REASONABLE TAXES — IDEAL LOCATION CLOSE TO BUS, SHOPS, THE PARK AND THE SEA. 2 BEDROOMS, LIVING ROOM, SEPARATE DINING ROOM, BASEMENT WITH DRIVE-IN GARAGE. LOW PRICE—
$20,500
FOR APPOINTMENTS TO VIEW PLEASE CALL —
384-8126 TED PARTRIDGE 592-3451

2180 BEACH DRIVE

OFFERED AT A FIRM, FAIR and PRACTICAL PRICE OF
$39,900
SUPERB FAMILY HOME ADJACENT TO WILLOWS PARK, SCHOOLS AND ESTEVAN SHOPPING.
1—FIVE BEDROOMS.
2—TWO BATHROOMS.
3—SEPARATE DINING ROOM.
ABSOLUTELY MODERN KITCHEN —
SUN OR FAMILY ROOM.
4—TOP MAINTENANCE THROUGHOUT
STUART SIMPSON RES. 385-7369
FOR VIEWING AT ANY REASONABLE TIME

NEW HOME
3 BEDROOM
COLWOOD AREA

Lovely no-step home in fabulous setting of large Douglas firs. Wall to wall carpet throughout, fireplace. Plumbed and wired for washer and dryer. Low, low, down payment on asking price of $22,900.
Jim West, 384-8126 Desmond Holmes

SEE AND COMPARE

This fine 3 or 4-bedroom home with others in the same price range. Well located near all schools UVic and the Racquet Club.

1749 HOWROYD AVE.

Was designed and built with the needs of a family in view. Almost 1900 sq. ft. of well planned accommodation. Sparkling bright, clean and fresh, easy to maintain. Heavy nylon carpeting in living areas, vinyl asbestos tile in bedrooms, bathrooms and kitchen.
Today's Best Buy at Only
$31,500
Reasonable terms — Trades considered. May be shown at any reasonable hour by appointment — vacant possession.
Call
384-8126 MR. GREENE 385-0795

3030 BEACH DRIVE

An outstanding home overlooking Cadboro Bay and the Islands, beautiful light panelling, very modern design yet old world charm. For the connoisseur of good homes, good quality, this seven-roomed home is a MUST SEE, AND BUY at
$86,000
With Generous Terms
384-8126 Desmond Holmes 478-1227

WHY OAK BAY?

Why indeed. Oak Bay has much to offer. Charm, for instance, to go with its stability. Vitality underlies its quiet dignity. This well-established municipality provides unquestionable value for your tax dollar.
Case in point — This 3-bedroom home, situated in an area of well-groomed curved streets has almost 1600 sq. ft. of comfortable living space. Included are two beautifully panelled and fully carpeted basement rooms. This would total five-bedrooms, or, with the adjoining three-piece bathroom, provide a comfortable well-lit basement in-law suite. Drive-in garage provides ample space for tools, work bench. Parks, golf, schools and shopping, are close at hand. Asking price is $31,000.
For details of financing and appointments to view, call
384-8126 JOHN BELL 656-4293

NOT FOR CHILDREN!

But for those seeking a spacious older home with a MAGNIFICENT PANORAMIC SEA VIEW in South Oak Bay, this is an unusual opportunity. This well-built home offers 5 rooms on the main floor and two additional bedrooms on the 2nd. It is built upon over ½ acre of property which faces two streets and offers excellent subdivision possibilities. Average size of the lot is 85 frontage by 315 ft. in depth. Certainly some renovations would be required to restore the dwelling to modern standards, however this has been allowed for in the very realistic price of —
$42,500
If you are seeking a home offering unique characteristics see this one!
Just Call
384-8126 MR. GREENE 385-0795

MOST ATTRACTIVE
FULL PRICE $20,000
DOWN PAYMENT $3,000
CLEAR TITLE

Located well back from the road on a spacious lot, this stucco bungalow has entrance hall, parquet floor, living room 13x18 hardwood floor and fireplace, two bedrooms 10x11 and 10x12, both hardwood. 4-Piece bath. Kitchen wired for washer, dryer and tubs. Full basement. Pkg. furnace, garage, copper piping.
DRIVE BY 3975 CEDAR HILL X RD. PLEASE don't disturb the tenants
but call
384-8126 W. WOODLEY 384-3916

PRIME SIDNEY LOCATION

OPEN HOUSE
Sat. and Sun., 2-5 p.m.
2258 Frost Ave.

1,380 sq. ft. split-level, three-bedroom home features wall-to-wall carpet throughout, family size kitchen, 1½ baths, double garage. Very good value direct from builder. Requires min. $4,750 down on end price of only $29,950. For information on prior appointment phone 386-6870 or 385-8969.

BY BUILDER
2291 ARBUTUS
OPEN HOUSE
WED., 6-8 P.M., SUN. 2-6 P.M.
Impressive new Colonial. Walking distance UVic. 5 Bdrms. and 3 full baths. Basement. Double carport and sundeck. $45,500.

LUXURY DUPLEX
UNIVERSITY AREA
2 Bedrooms, fireplace, basement, drive-in garage each side. $46,000.
For details call 477-3728
Postle Construction Ltd.

250 HOUSES FOR SALE

CITY TRUST

(Langford-Goldstream)

TAKE YOUR PICK! THREE FAMILY HOMES ALL UNDER 5 YEARS THAT ARE: BUILT RIGHT LOCATED RIGHT AND PRICED RIGHT

These spacious 3-bedroom homes are planned for comfort and convenience. All three feature excellent workmanship and the best materials available. A manageable down payment with the balance carried at a reasonable 10 per cent makes these attractive homes an exceptional buy on today's market.
23,000—25,000—27,000
To View Please Call
383-4141 Will Sheppard 592-0878
City Trust

CITY TRUST
NEW HOMES
QUADRA—$26,950

3-bedroom, dining room all electric kitchen, full basement, sliding doors to sundeck, on sewer, nice home.

CORDOVA BAY — $33,900
1280 sq. ft., 3 bedroom, dining room, double plumbing, sundeck, paved driveway, double carport, excellent seaview.

These and many more on display in Victoria's only new home indoor shopping centre.

Call J. Benard, 592-7772

CITY SAVINGS & TRUST CO., 383-4141
1306 DOUGLAS STREET

CITY TRUST
COOK-HILLSIDE
$19,500

A sturdy two-bedroom older home in excellent condition. Built to last another lifetime this mature beauty offers: A large living room with fireplace and built-in sofa, a dinner-party sized dining room with built-in buffet, spacious bright kitchen with pantry and breakfast area, a huge unfinished attic and a full basement with utility area and modern oil furnace. A reasonable down payment, together with excellent financing make this gracious older home a fine investment.
To View call
383-4141 W. SHEPPARD 592-0878

CITY TRUST
$14,500
(WILSON — BAY)

Beautiful, modern two bedroom duplex. Just two years old. Stove, fridge and wall-to-wall carpeting. You can own your own half of these bright attractive units at a rock bottom price of only $14,500! Close to all conveniences and modern as tomorrow, these efficient, cheery and spacious units truly represent living conditions par excellence. A low down payment and sensible financing provide the answer. Yes! You can live better for less.

To Biew call
383-4141 J. BENARD 592-7772
383-4141 W. SHEPPARD 592-0878

CITY SAVINGS & TRUST, 383-4141
1306 DOUGLAS ST.

KER & STEPHENSON LIMITED
680 Broughton Street
Across from Eaton's Carpark
385-3411 DAY or NIGHT

VACANT
VACANT

Available immediately if you wish, as new; 3 bedrooms, bright, smart kitchen, sundeck, extra bedroom in basement. Terms available at $26,500. Fridge, range and lawn furniture included.
PHONE H. BITTERMAN
385-3411

LOW DOWN PAYMENT

2-bedroom, full-basement home, extra bedroom in basement. Near schools, bus and shops, good location. Asking $19,450. Urgent, you definitely must hurry for this one. Phone:
H. BITTERMAN — 385-3411

WATERFRONT 1.98 ACRES
QUEENSWOOD DR.
$75,000

Beautiful SECLUDED property with 7-room home, comprising spacious entrance hall, 30-ft. living room, guest size dining room, den or bedroom, bathroom, kitchen and nook. Open stairs up to 3 bedrooms face the sea, with thermo-pane windows, landscaped grounds with arbutus, fir trees and orchard. ALSO 3-room cottage at the water's edge and good boathouse. One of those unique waterfront properties so hard to find. View by appt. only.
MR. FATT
385-3411 — 383-6536

UPLANDS BEAUTY
6-ROOM BUNGALOW
2880 BEACH DRIVE

VIEW BY APPOINTMENT ONLY
EXCLUSIVE

Built by a master craftsman with the best of materials. Comprises large living room and dining room with covered patio off, panelled den with fireplace, two large bedrooms. 4-pce. ceramic tiled bathroom and a 2-pce. dream kitchen with lots of cupboards, garburator, snack bar and utility room. Approx. 2,000 sq. ft. floor area, practically new wall-to-wall carpet throughout over hardwood floors. Oil hot water baseboard heating. Double garage. Over ½ acre of beautiful lawns, flowering shrubs and a complete sprinkler system. Partial sea and mountain views. A lovely home in immaculate condition inside and out.
PRICE $74,000
MR. FATT
385-3411 — 383-6536

OPEN HOUSE
SAT. 1-5 P.M.
2 NEW HOMES

GORDON HEAD—UVIC AREA
4048 SHELBOURNE ST.
3 BR. family home with clear basement for development. W-W carpeting. Sundeck off kitchen and dining rm. 72x120 lot. PRICED TO SELL BY THE WEEKEND AT ONLY $23,500.

4052 SHELBOURNE ST.
A delightful 2 BR. carpeted home with separate dining room. Utility room off kitchen. Spacious plan. A BRAND NEW HOME AT AN OLD PRICE. IT WILL NOT LAST AT $21,700.

QUICK POSSESSION ON BOTH HOMES. FOR PRIOR VIEWING CALL BOB GARSIDE AT 477-6955.
UNIVERSITY REALTY LTD.

BY BUILDER
2291 ARBUTUS
OPEN HOUSE
SUN. 2-6 P.M.
Impressive new Colonial. Walking distance UVic. 5 Bdrms. and 3 full baths. Basement. Double carport and sundeck, $45,500.

LUXURY DUPLEX
UNIVERSITY AREA
2 Bedrooms, fireplace, basement, drive-in garage each side. $46,000.
For details call 477-3728
Postle Construction Ltd.

Open house by builder
3-5 Sat. and Sun.
3904 Sheret (off Tudor Rd.)
10Mile Point Area
New large 2-storey, 4-bedroom French provincial. All the extras. Professional man's home. 592-0662.

3-BEDROOM HOUSE WITH FURniture. 383-3792.

250 HOUSES FOR SALE

JOHNSTON AND CO. LTD.
1306 BROAD STREET
385-2471 (24 Hrs.)

OPEN HOUSE
SAT., 2 p.m. to 4:30 p.m.
407 WILLIAM ST.
$14,900

This is a large 3-bedroom house in the process of being rebuilt like new. Good quality work done to date includes new foundation, furnace, re-wiring, roof, stucco exterior, insulation. Present owner unable to complete project and would like quick sale as is. See this today. It could be a lovely home when finished, or has endless possibilities as commercial venture.
KEN ROBINSON
in attendance

OPEN HOUSE
1302 ROCKALND
SAT. 1:30-5 P.M.

Charming tudor style home with three bedrooms, two bathrooms in lovely garden setting. Spacious rooms for entertaining, and to hold large furniture pieces. Excellent financing. Asking price $38,900.
MR. BAXTER, 385-2471

JAMES BAY
NEAR THE SEA

Bungalow in excellent condition, has two bedrooms, den, living room with fireplace, bright kitchen, lots of cupboards. There is a full basement, OOM furnace, plumbed for washer-dryer. Heavy wiring, coppper plumbing, good garden soil. Apt. zoned lot. A good home for only $14,900.
Mrs. Webb, 385-2471
Res. 477-3095

OPEN HOUSE
OPEN HOUSE
1302 ROCKLAND AVE.
SAT. 1:30 to 5 P.M.

Charming Tudor style, 3-bedroom home, in lovely garden setting. Spacious rooms designed for entertaining and to hold large furniture pieces. Asking price $38,900 with excellent financing.
MR. BAXTER — 385-2471
JOHNSON & CO.

SOUTH OAK BAY

Good solid older home. Spacious Living and Dining Rooms. Modernized kitchen. 3 bedrooms, ½ Basement, new OOM furnace. Secluded lot close to beach and all conveniences. Asking $24,500 (terms).
E. WILKINSON — 382-4251 anytime
RITHET AGENCIES LIMITED

! ! BUILD ! !

For safe, DEPENDABLE, trouble-free building see VICTORIA CONSTRUCTION. We design and arrange financing on your lot or ours. MANY YEARS OF PROVEN EXPERIENCE. Trades and owner participation considered. Call us and discuss your needs — no obligation. Phone 388-6601, 477-5252

MARIGOLD OPPORTUNITY

Solid stucco full basement bungalow on quiet street. Attractive, LR with FP, separate DR, 2 BRs and cabinet electric kitchen. Close to schools. To view call George at Thorneloe, 477-2771. University Realty Ltd.

COLWOOD—URGENT. OWNER transferred, must sell new 3-bedroom home on treed lot. Cathedral entrance, full basement, large kitchen, extra large bedrooms, $24,500 with low down payment. Mortgages available. Open House Sunday, 485 Owens Road off Wyshart. 478-2685.

LANSDOWNE

Modern 2-bedroom plus 2 in full basement. Quick possession. Asking $23,750 with terms. Call G. Ireland, Quadra Realty Ltd., 385-1431 or res. 658-8408.

OPEN HOUSE
Satur

250 HOUSES FOR SALE

D. D.
F. D. F. HANLEY F.
H. AGENCIES LTD. H.

3293 DOUGLAS ST.
385-7761

OPEN HOUSE
OPEN HOUSE
1467 JAMAICA ROAD
SAT. 1:30-4:30 P.M.

This very appealing home is PRICED RIGHT! Only $27,400. Has 3 good sized bdrms. on main floor and 1 down. Lovely living room with brick fireplace. Kitchen with eating area. In-line dining room. Master bdrm. has en-suite bath. Over 650 sq. ft. of party room with bar. Sundeck off kitchen. Very attractive exterior design with shake roof. Just listed, so don't delay. This is EXCELLENT VALUE! $27,400.

JERRY MIREAU
385-7761

—D.F.H.—

OPEN HOUSE
OPEN HOUSE
SUPER BARGAIN
SAT. 1-5 P.M.

1234 GOLDSTREAM AVE. HIGH LAKE VIEW. NOW ONLY $29,900. REDUCED (FROM $36,500. 2 yrs. old. Oak floors, plastered walls. Huge living, dining room, over-looking beautiful view. Large family kitchen. Rec room, 2 fireplaces, 2 baths, 2 bdrms on main floor and 3 in high basement. Heavy shake roof. Large lot. Good bus service, schools close. DON'T MISS THIS BETTER BUILT HOME.

MABEL CRACK
652-1412 385-7761

— D.F.H. —

FULL PRICE $7,900
PENSIONERS DELIGHT

Easy terms will purchase this immaculate home. A real bargain, in Ladysmith, B.C. Take advantage of lower prices in a smaller town. 652-1412 MABEL CRACK 385-7761

— D.F.H. —

NEW LISTING $21,900
2 BLKS TO WOOLCO

Immaculate starter or retirement home in good area. Fireplace, oak floors, 2-bedrooms, plus den and partly finished rec room in high basement, fenced backyard, drive-in garage. Hurry this will sell quickly. Terms!
652-1412 MABEL CRACK 385-7761

—D.F.H. —

GRACIOUS AND
ELEGANT
UPLANDS HOME

This home has over 2,000 sq. ft. of luxury living on the main floor. Spacious entrance hall reflects the mood of the charming large living room with fireplace on one side and comfortable den with fireplace, opposite. Substantial formal dining room and two equally spacious bedrooms — with a third bed-sitting room, complete with bath and separate entrance. Large games room with fireplace in full base-ment. This home has been especial-ly well-cared for and is situated on 1-3 acre of beautifully landscaped garden, complete with green house. This house is well priced at $54,900. Exclusive with:

W. A. (BILL) BATES
385-7761 or 479-6983

— D.F.H. —

SIDNEY BUNGALOW
$21,000

Only 18 months old, this three-bedroom, non-bsmt. home features clean efficient electric heat, stone f ireplace, wall-to-wall carpeting, workshop, and many other extras. Must be seen to be appreciated. To view phone:

BILL KNOWLES
385-7761

— D.F.H. —

SEAVIEW RETREAT
METCHOSIN AREA

An attractive one-bedroom (could be two) part basement home that features a large living-dining room, sunroom, compact kitchen, three-piece bathroom, carport and work-shop is offered for sale at the realistic price of $21,750. Situated on a 1 acre parcel this home is ideal for early retireds. To view call:

BILL KNOWLES
385-7761

— D.F.H. —

HELP A BUILDER
WITH INCOME TAX
PROBLEMS — TRADE!

Your car, boat, trailer — or 2nd mortgage on the down payment of his own 1,550 sq. ft. home — double garage, 3-bedrooms, den, utility sewing room, non-bsmt. Fantastic slate bathroom, intercom, built-in dishwasher, wall-to-wall. Located in Sidney, this has many other extra features. Asking price $33,500 with low down payment.

BILL KNOWLES
385-7761

— D.F.H. —

1498 DERBY ROAD
$25,400
CEDAR HILL AREA

4 or 5 bedrooms — 2 baths (main vanity bath and older 3-pce in bsmt.). Living room. Separate dining room. 1,275 sq. ft. on main floor and 2 large finished bedrooms upstairs. Extra large kitchen. Stucco exterior. OOM heating. Spotless inside and out. Newly refinished. 2 houses to bus, close to University, high schools and shop-ping plaza. Easy financing can be assumed at reasonable interest rates. Low down payment. Call:

TERRY MANN
386-0477 or 385-7761

— D.F.H. —

COUNTRY ESTATE
REST HOME?
SIDNEY BORDER
$38,000 4 ACRES

A circular driveway takes you past a profusion of flowers and shrubs to this 10-year-old Cape Cod home. 1,600 sq. ft. on main floor, 5 or 6 or more bedrooms. 2—4-pce. baths. Small stable, workshop and green-house. Fruit and holly trees. Property is fenced. Attractive terms with a 7¼ per cent 1st Mortgage. Call:

BOB HAGUE
385-7761

— D.F.H. —

NEED 6 BEDROOMS?

This remodelled home of 1,300 sq. ft. on the main floor offers terrific family accommodation featuring 23x15 living room with W.W carpeting. Separate 13x18 dining room with a fireplace. Large kitchen with eating area. There is full basement and extra large garage. Needs a little T.L.C. but is in very good location, close to bus, schools and shopping. Very well priced at $21,500 but must be sold! Make an offer — try your terms — but hurry on this new listing.

JOHN BARTON
385-7761 (24 HRS.)

— D.F.H. —

!! OPEN HOUSE !!
SATURDAY 1:30-4:30
1460 MYRTLE

NEW wiring, NEW hot water, tank, NEW roof. LOW down payment, LOW monthly payments LOW price. Two or three bdrms, F.P. Asking $16,900.

JIM TYLER or
JOHN E. THOMSON
388-4294

D. F. H. (OAKLANDS)

250 HOUSES FOR SALE

D. D.
F. D. F. HANLEY F.
H. AGENCIES LTD. H.

3293 DOUGLAS ST.
385-7761

CAN YOU AFFORD
TO WAIT ANY LONGER?

School is "in", the children are away all day, so NOW is the time to sit down and concentrate on the home you have always wanted. Let me try and help you decide. I have a cozy 3-bdrm home that you just can't let go by without seeing. 2 large SPARKLING bdrms; SPOT-LESS Built-in cabinet kitchen with eating area; formal entertainment size LR; large utility rm; CP; 12 years old, built on a cul-de-sac; perfect area; close to stores, shops, schools. A very WELL KEPT, CLEAN home that suits you to a "T".

HERE IT IS! $23,900
JUST FOR YOU!
PHONE NOW!
LORNE BARR
388-4294 or 383-2582

—D.F.H.—
(Oaklands)

SICK and TIRED?
OF
BEING IN A RUT?

Give yourself a break! Change your entire way of living!

This one-of-a-kind home is designed to offer luxurious, informal living.

Plush carpeting, and use of natural wood highlight all 4 levels.

Each level has its own deck for outdoor living.

What price is freedom from a hum-drum existence? As little as $46,900 with terms to suit.

JIM TYLER or JOHN E. THOMSON
388-4294

—D.F.H.—
(Oaklands)

6 BEDROOMS!
2 BATHROOMS!
FULL BASEMENT!
CLOSE TO SCHOOLS!

TO rent this home would cost $225 per month.

To purchase this home could cost $200 per month (if you qualify), with LESS than $2,000 down.

Phone now! It won't last long.

JOHN E. THOMSON
388-4294

D.F.H.
(Oaklands)

BUS STOP

At the door of this immaculate full basement stucco home. Living room with F.P. separate dining room. Elec. kitchen with eating area; 2 bedrooms and 4-pce. bath. Wired for washer and dryer; beautifully land-scaped lot fenced on 3 sides. Make an offer on asking price of $21,900. Your down payment is probably enough — try it!

MARION HAMILTON
388-4294 or 382-0894

—D.F.H.—
(Oaklands)

MAYFAIR
REALTY
LTD.

WOODWARD'S MAYFAIR CENTRE
3153 Douglas St. 386-2955

OPEN HOUSE
EVERY DAY
THIS WEEK
1940 POWLIUK CRESC.
(Sooke)
MINI RANCHER

This new 3-bedroom, 1180 sq. ft. electrically heated home has W-W carpeting, 4-pce. bath, cabinet electric kitchen. Good sized lot, in Sooke. At only $19,900 with $3,000 down, plus Government 2nd, total monthly payments approx. $165. Call FRED BERGMAN, 386-2955.

OPEN HOUSES
2055 COURSER DR.
10370 BOWERBANK
DAILY 5-9
SATURDAY 9-9

Situated in the lovely Meiville Park subdivision, Sidney's finest. These two choice homes have everything the discriminating buyer is looking for. Best of materials and work-manship here. Check all the other "give away priced homes" by contractors and compare. Both have three bedrooms, quality carpeting, bath and a half, sundecks, full basements. Priced very well at $25,900. These are indeed good buys. For viewing at any time call 386-2955, ask for ROMA NICOLL or JOHN MOLYARD.

OPEN HOUSE
SATURDAY, 1:30 - 4:30
482 WEBB PLACE
(Off Wishart Rd. in Col-wood)

Lovely new 3-bedroom home with carpeting in living room, dining room and hallway. Quiet treed cul-de-sac. Only $24,500. Low, low down payment to qualified buyer. See this with FRED BERGMAN, 386-2955.

MAGNIFICENT MANSION
1.7 ACRES

Originally built by an English nobleman around the turn of the century, this home is indeed one of the finest properties in the city on today's market. From the large entrance foyer with its open stairwell, you enter the spacious living room with open fireplace, large spacious dining room, these rooms have beamed ceilings which are most unique. Den with fireplace for the master. Roomy cabinet kitchen. Five bedrooms, 3 bath-rooms, with full basement and rumpus room, oil hot water heating. This delightful property is located on very spacious well treed grounds with a long curved driveway and set well back from the street to afford maximum privacy. Priced well at $55,000. Owner would consider as low as $10,000 down nd carry the balance himself. See this by appointment with me, it has unending possibilities. Dial 386-2955 anytime, ask for JOHN MOLYARD.

4 BEDROOMS
QUIET COLONIAL

Ornamental simulated stone ex-terior, 10 white pilar columns Here is an appealing family home, with four bedrooms and 1½ baths, gener-ous accommodation, 15'x25' living room, separate dining room 11'x25', Large kitchen, "Brentwood Marble" counter tops. This home is tastefully decorated with appropriate lighting. Terms arranged. Please call John D. Tisdalle. Full price $29,950.

CASH TALKS

Older house with lots of living left in it. Try your offer to $13,900. 2 bedrooms, large living room, big kitchen, high basement, good A-O-U furnace, 100 amp. service. If down payment suitable owner would carry balance. Dial 386-2955, ask for MRS. NICOLL.

ESQUIMALT
DUPLEX ZONED LOT

$10,000 full price for older 5-room bungalow in need of renovations. Sewered lot — good rental area. Terms. Call George Thorneloe, 477-2771. University Realty Ltd.

250 HOUSES FOR SALE

P. R. B.
P. R. BROWN & SONS LTD.
The PEOPLE to SEE are P.R.B.
762 Fort St. 385-3435 (24 hrs.)

OPEN HOUSE
3126 YEW STREET
(Off Finlayson)
SAT. 1:30 to 4:30 P.M.

3-bedroom, full bsmt. bungalow with easy care grounds conveniently located on a quiet street. $19,700 with early possession. To preview call:

JACK TURNER—385-3435

—P.R.B.—

OPEN HOUSE
2075 KINGS ROAD
SAT. 1:30-4:30 P.M.
OAK BAY AREA

3 BR, full basement home, auto oil heat, separate garage, nice garden area. Ambitious person with imagi-nation can up-date this home at a small cost, the location can stand it (although liveable as is). Vacant — early possession. Call me for price, viewing. Asking $18,500.

TED HUEBNER, 385-3435

—P.R.B.—

BEACH DRIVE
SEAFRONTAGE
SUPERB VIEWS
YACHTING
GOLFING
A RESIDENCE
THAT WILL
DELIGHT YOU
EXCLUSIVE
$85,000

MRS. MUSTERS—385-3435

—P.R.B.—

SUPER SEAVIEWS
CADBORO BAY
$42,000

Nestled on a quiet cul-de-sac high above Cadboro Bay, this excep-tional 3-BR full bsmt. home enjoys unobstructed seaviews yet remains within walking distance of the university and Shopping Village. Quality w.w. carpet appoints a spaciously comfortable living room and dining room featuring large stone fireplace set against rich wood panelling and leading through sliding glass to view sun balcony; whilst a modern "Youngstown" kitchen and 4-pc. vanity bath complement the easy living here. A 12x22 rec room and workshop below with secluded patio at rear make this a must to view for the discerning home buyer.

KEITH VICKERS
385-3435 or 388-7476

—P.R.B.—

A DIFFERENT SPACIOUS
FAMILY HOME
ONLY 4 YRS. OLD

This 3-bedroom house has a generous size living room-dining room and kitchen — two baths. The family room with fireplace opens into the back garden through sliding glass doors (could be excellent in-law ste.) Glanford area close to all services and excellent terms can be arranged. To view telephone:

ERIC HUGHES
385-3435 Anytime

—P.R.B.—

COLWOOD
GLEN MANOR PARK
562 HALLSOR
(Do not Disturb)

A lovely 2-year-old in top condition. 3 bedrooms with full bsmt. for expansion — sliding doors to large sundeck. Quiet location yet close to all amenities.
$25,900

MRS. MUSTERS — 385-3435

—P.R.B.—

COLWOOD, 2 VLAs

No. 1 — Delightful, 1-acre arbutus treed lot. 2-bdrm. bungalow, 18x18 living room with stone fireplace, full bsmt.
Asking $24,900

No. 2— Near new quality 1,600 sq. ft. home with many features. $29,850. High treed lot. Also available 9½ per cent mtge. with $5,650 down. For details call:

C. WARREN
385-3435 or 384-9798

—P.R.B.—

HAPPY VALLEY

5-room home and cottage and over 480 ft. frontage on road. Price $30,000 on good terms.

CALL MRS. HARTT, 385-3435 anytime.

—P.R.B.—

BOAT-CAMPER

Or what have you as down payment on this 5-room James bay home. Only $8,000 full price. $1 taxes.

MRS. MUSTERS — 385-3435

P. R. Brown and Sons Ltd.
762 Fort St.
385-3435

OPEN HOUSE

Sat.-Sun. 2-4 p.m., 6-8 p.m.
2743 Seabrook Rd., just off Stellys Cross Rds. in Central Saanich. New 3-bedroom home, en suite bath, large kitchen, wall-wall carpet, full basement, drive through carport with sundeck. For prior viewing call eves. 652-2578 or 478-5458 anytime. 384-0512, Seaboard Con-struction Ltd.

253 COUNTRY HOMES AND PROPERTIES

VLA — VLA
3 BEDROOMS
1.6 ACRES

Now is the time to apply your V.L.A. credits on this near new 3-BR, full base-ment home on model farm setting. Spacious living room with fireplace, dining room, modern family kitchen with eating area, 1½ baths, double garage, and sliding glass access to sundeck encompassing tranquil valley views are but a few of the features of this sparkling, rural beauty. Property gradually slopes through large orchard, ber-ries and garden to new 12'x24' barn with loft and could be ideal setting for horses.

Be sure to view at $39,500.
Al Vickers 652-2266 or
K. Vickers 388-7476.
P. R. Brown & Sons Ltd.
385-3435

COUNTRY PROPERTY

Like any GOOD country property this 3½ acres is treed around its boundaries, has a SWIMMING POOL (with changing room), 2 streams, a greenhouse, a little pony stable, a nice $30 a month rental off in one corner. Lawns, kennels. A bathroom in the big high concrete basement. (good wine storage), and of course on the main floor, 2 living rooms, dining room, lovely galley kitchen, 3 bedrooms and 1½ bathrooms. It is in METCHOSIN just down the road from my place, and the price asked is $48,500 which is very good. call
381-8126 Desmond Holmes 478-1227
PEMBERTON, HOLMES LTD.

SEE OPEN HOUSE
AD IN
MAIN COLUMN
2 ACRES PLUS

3-bedroom home. Separate double garage. Barn for 2 or more horses.

MR. D. HOEGI, 386-7321
OR 652-2541

BOORMAN INVESTMENT CO. LTD.
1111 Government Street.

253 COUNTRY HOMES AND PROPERTIES

SIDNEY REALTY LTD.
656-3928

NORTH SAANICH
WATERFRONT

The mewing of gulls will wake you in this delightful oasis of seclusion. A gentle slope to the water's edge makes total use of the 100' of beach possible. Push out your boat, and catch your breakfast. The modern home offers a maximum of comfort.

Sale Price $69,500
George Mitrou — 652-3782

SIDNEY REVENUE
DUPLEX

Located two blocks from Beacon Avenue, this duplex would be ideal for a retired couple who have $5,000 to invest. The monthly payments of $160 are equal to the rental payments.

Sale Price $24,000
Jack Naismith — 656-2281

SIDNEY

Modern three bedroom home lo-cated in quiet residential area close to both Elementary and Secondary schools. The large lot has tall trees, and an attractive rural outlook. Ideally suited for a growing family — Dad will be pleased with the substantial mort-gage at 6½ per cent.
Full Price $26,500
John A. Bruce — 656-2023

MONTREAL TRUST
SIDNEY TOUR

10195 Resthaven, 3 bdrm., pleasantly located near schools and stores plus seaview. Attractive financing. $16,250.

2290-94 Bradford. Each has 3 bdrms., both brand new, many extras, excellent location and low down payment in each case. $18,900.

2124 Bradford, post and beam, 3 bdrms., brand new, bright and roomy, separate carport and paved drive. $19,800.

2143 Bradford, post and beam, 2 bdrms., modern design with many unique features. $21,300.

9617-8th Street. Set in an old orchard, 2 large bdrms. Designed and built by craftsmen, nice garden with fruit trees. $21,000.

I'll be pleased to furnish particulars of these and other properties.

GEORGE HOWARD
656-3924 386-2111 656-2976

COWICHAN BAY AREA

Brand new, 3-bedrom home. Shake roof, living-dining room and a large kitchen with lots of counter space. Drive-in garage and large utility room. On .4 of an acre. Close to schools, transportation and Cowi-chan Bay fishing. Full price only $16,500, with low down payment.

Brand new, 3-bedroom home. Wall-to-wall carpet, 1,472 sq. ft. of luxury living, lovely view. Full price, $20,250, with terms. Contact:

JIM McCULLOUGH
Office 384-4142 Res: 743-2541
CITY SAVINGS and TRUST CO.

COUNTRY LIVING
ON 3½ ACRES

If you are looking for a rural open-space setting, but still close to conveniences, in North Saanich you will find this 7-year-old country home. The property consists of 2 legal lots, but can be sub-divided again. Owner is leaving for Europe and the price is as low as

$32,000
JOHN A. RELLING
Realtor
388-5451. (24 hrs.) 477-6101 res.
NATIONAL TRUST COMPANY LIMITED

SOOKE REALTY LTD.
Mrs. Goldie, 642-5426

Waterfront, good sandy beach. 2-bedroom bungalow, wall-to-wall throughout, fireplace, large glassed-in sunroom. Fridge, stove, washer, dryer and drapes, plus garden furniture, included in the price of $29,500 with terms.

4 lots, 100x158, city water available, close to village, $3,200 each.

Lovely 12x60, 2-bedroom trailer, furnished, excellent condition, $8,500 terms.

"COUNTRY HOME
WITH REVENUE"

Country home on .85 of an acre presently being operated as a home for girls. This property can be purchased and leased back to reliable party or new owner may continue to operate under present arrangement. This could be a good property for investment at $26,900. CALL KELLY DICKSON 386-1861. Canada Permanent.

SMALL ESTATE

See this fine, large home on 1.84 acres of lovely land. The house is large, in good condition and full of charm. Large, well-proportioned rooms, beamed ceilings, beaded glass windows. Lots of privacy but only on the seven-mile circle. Many fruit trees, some lovely large firs. See it today with JACK DOBSON — 658-5676 or 386-1361.
Canada Permanent

A HOME THAT SPARKLES!
QUALITY BUILT THROUGHOUT. 3 BDRMS. FIREPLACE. FULL CON-CRETE BASEMENT. DELIGHTFUL DESIGN. JUST A FEW STEPS FROM A LOVELY SECLUDED BEACH IN SIDNEY. ASKING $32,900.
656-1154 MRS. F. WEBB 656-3589
GORDON HULME LTD.

SOOKE RD.

Complete privacy on 2½ acres, with front pond full of rainbow. Modern 2-bedroom house, hot water heating, fitted carpets throughout. Large, unique living room with fireplace, 2 sundecks, full basement with studio and washroom. Work shop and garage, $35,000. Extra land avail-able if required. 478-1975.

ONE ACRE

COUNTRY ESTATE with a lovely older 3 BR home that's ready for the person who enjoys spacious living and a wide spread. View of the sea and islands. Reduced to $35,500 with good terms. Call STAN MITCHELL 656-3924 or 386-2111.
MONTREAL TRUST

½ ACRE HIGH LOCATION

Here is a charming V.L.A. property consisting of 2 bedrooms and den, large living rm. with floor to ceiling fireplace, large mahogany kit. with dining, 8x14 utility room, half basement in Central Saanich. $21,000. Call Ted Chartres, 385-2458. Res. 385-5508. Byron Price & Associates Ltd.

SHAWNIGAN LAKE
1 ACRE OF LAND

All-year modern cottage. Electric heat. Drilled well, electric pump and separate garage. Only 12 year old. $11,900. Close to the lake and shops.
Mrs. Webb, 385-2471 or Res. 477-3095
Johnston & Co. Ltd.

BRENTWOOD BAY—SEAVIEW

Delightful seaview 3-bedroom home close to marinas. Large living room with fireplace and wall to wall carpet. Built-in range and oven in large kitchen. Full basement with rec. room. Sundeck. Excellent value at $23,500 terms. Call Jack Cooney 652-2725 or Len Watson 652-2108 or Brentwood Properties Ltd., 652-1141.

PRIVATE SALE. APPROXI-mately 10 acres with 400' beautiful river front, older 2-bedroom home, full basement, all modern conveni-ences, acres cleared. Asking $22,500. ½ cash. 642-3044 or 385-1861 evenings.

SEAVIEW RETIREMENT

This is a VLA 2-bdrm. home near Sidney. Some repairs and redecor-ating required. Asking $22,000. Try your offer!
656-1194 MRS. F. WEBB 656-3589
Gordon Hulme Ltd.

COUNTRY HOME

Saanich, 5 bedrooms, 1.6 acres. Near lake and school, fenced. Orchard. Views, seclusion, $28,500. Call R. Cox, 385-2481.
Swinerton, Stewart Clark, Ltd.

2.2 acres treed seclusion with charming two-bedroom home. Ideal for retirement with very economi-cal upkeep. Price $20,500. Call Mrs. Hartt, 385-3435 anytime.
P. R. Brown & Sons Ltd.

PRIVATE SALE. LARGE GOOD home on 15 beautiful park-like acres. Complete set-up. Geared for children, cattle, and horses. Please see it. 478-3859.

COUNTRY ESTATE, 4-BEDROOM modern home, city water, wall-to-wall carpet, three-stall stable. 2.66 acres. Ideal commercial gardens or gentleman's farm. Close to voca-tional school. $34,900. 479-2209.

6-YEAR-OLD, 1-BEDROOM STUCCO home on ½ acre treed lot. Close to Cowichan Bay fishing. $11,900. By owner. 383-1309.

OVERLOOKING SOOKE HARBOR at East Sooke, 4 room house. $14,500. 642-3001.

253 COUNTRY HOMES AND PROPERTIES

SOOKE SEAVIEWS

3 BEDROOMS — 1 ACRE

A pretty Tudor-style home on a beautifully developed acre. Sepa-rate dinette, delightful kitchen with built-in appliances, large living room with sunporch off. Mature land-scaping, fruit trees, berries and lawns. Double carport, heated work-shop. Only $21,900.

12 ACRES
SAANICH PENINSULA

Big trees, sea views, high-quality development, excellent future sub-divisions, quiet and complete seclu-sion appros 12 miles from the city. Price $39,000.

ALSO PENINSULA

4.3 ACRES — HIGH POTENTIAL 3-bedroom Tudor-style home, pan-elled living room, stone fireplace. Country-style kitchen with in-line dining has big plate glass windows to pretty outlook. A 1,200 sq. ft. new shop-warehouse on property has 2 finished rooms. Big potential for home-based business. 320 ft. road-frontage. Sea views. Site for future subdivision on back of property. Asking $38,300.
GRAY LORENZEN, 652-1038
Malahat Realty Ltd., 743-3525

ATTENTION
ESQUESTRIANS!
23 ACRES — MODERN
HOME

This three-year-old home has 3 bedrooms and a full basement planned for extra rooms. Attached double garage. The 23 acres consists of pastures, riding trails, treed areas, year-round stream plus approximately 900 ft. of road frontage. Also, there's a good barn with box stalls and two stanchions for the family cows. The location of this property is just south of Duncan near the Pine Paddocks Riding School.
(Approx. 30 miles from Victoria, or 39 miles from Nanaimo.)
Healthy country living here, plus a tremendous investment for the future.

PRICE — $45,000

J. S. BOORMAN, 386-7521
BOORMAN INVESTMENT CO. LTD.
1111 Government Street

4 OPEN HOUSES
Sat., Sept. 19
2-5 P.M.
SIDNEY

Turn right off Pat Bay Highway at Malaview, then right at Pleasant Street

2143 Bradford Ave., $21,300
2225 Bradford Ave., $23,900
2235 Bradford Ave., $23,500
2255 Bradford Ave., $22,500

Take your choice of any of the above — all brand new, all vacant, all completely different.
For prior viewing, call
656-1154 MR. ELWELL 477-3988
GORDON HULME LTD.,
SIDNEY

2 SIDNEY V.L.A.s

1—OUT IN THE COUNTRY
Contemporary 3-bedroom, full base-ment home on sewers and bus line. Features: beamed ceiling, raised hearth fireplace, hardwood floors, large family room, double plumb-ing. Fertile ½ ac. with possible future subdivision. 7 per cent financing. $29,900.

2—WANT TO BUILD A BOAT?
The double length garage is ideal. So is the location, 0.4 acres close to school and shops. 3 Bedrooms, plus fourth and extra plumbing and rec. room in basement. 6¾ per cent financing. $27,800.

656-4000 K. DROST 656-2427
SAANICH PENINSULA
PROPERTIES LTD.

NORTH SAANICH
2 ACRES, $18,000

Just off McTavish Road. Com-fortable 2-bedroom cottage, recently redecorated, separate garage, shed, 20 fruit trees, level and completely "chain link" fenced. Retirement, starter or investment. Net taxes are one dollar. Brent Ewing, 386-1097.
CONCORD REALTY LTD.
388-5471

BRENTWOOD
PROPERTIES LTD.

Your Brentwood Bay Real-tors for properties and insurance.

652-1141

256 WATERFRONT PROPERTIES

DON'T LOOK FOR
WATERFRONT
CALL ME TO SEE 4
CHOICE SELECTIONS
$37,900 to $39,900

From Deep Cove, to Cordova Bay to Portage Inlet. Compare four different offerings on the market and choose your own area, price and amenities needed. Retire or work from these easily accesssible water-front homes.

Call S. W. Clendinneng
Block Bros. Realty Ltd. 477-1841

DE LUXE SWARTZ BAY EXECU-TIVE NEW HOME. Crisp loveliness. 1 acre of beautiful waterfront, a real treat. Boat ramp for your yacht. Combine your summer home, town house, boat, view, fishing; could even be in-law suite. Nowhere in the world could you duplicate this. $69,000. Terms to suit. Call MR. K. MacFARLANE, 386-7345 anytime, Res. 385-7677. ISLAND HOMES LTD.

SHAWNIGAN LAKE

Approx. 1.5 acres, with 250 ft. waterfront. Large fully modern, older home, 2 boat houses, float, 4 other out-buildings, nicely treed, beautiful view. Full price $36,500 with terms available. Contact

JIM McCULLOUGH
Office 383-4142 Res: 743-2541
CITY SAVINGS and TRUST CO.

BEAUTIFUL WATERFRONT. East Sooke, protected cove for boat. Terms. 478-1414.

CADBORO BAY VIEW LOT. Opposite Yacht Club. $25,000. 386-9478.

IF
YOU'RE
THE
BEST
IN
THE
BUSINESS
LET
EVERYONE
KNOW
WITH A
CLASSIFIED AD

256 WATERFRONT PROPERTIES

SAANICH PENINSULA

250 FT. WATERFRONT

1 acre of lovely privacy, beautifully landscaped and treed. Delightful 3-bedroom home with large separate dining room, spacious living room, has fireplace and spectacular floor-to-ceiling window wall facing water. Lovely deck, full basement. Asking $57,500. GRAY LORENZEN, 652-1038.

133 ft. superb waterfront, sunny location, nicely treed, western exposure, complete privacy. Price $30,000.
GRAY LORENZEN, 652-1038.

MALAHAT REALTY LTD.
743-3525

PUBLIC BEACH
BARGAIN

Here is your opportunity to acquire a white stucco 3-bedroom bungalow on a ½ acre orchard lot ADJA-CENT TO PUBLIC BEACH on Sooke Harbor. Recently redecorated and spotless throughout. Large fireplace, living room and large bright cabinet kitchen. Wired for dryer and many extras. Full price reduced to $12,500, with easy terms. Hurry for this one by calling Bill Hodgson, 385-2458 or res. 385-8563. Byron Price & Associates Ltd.

OVER HALF ACRE
GORGE WATERFRONT

Private road to beautifully land-scaped property with hundred feet frontage. Lovely stucco home with three bedrooms and two bathrooms on main floor and two extra rooms downstairs. Wall-to-wall carpet in living area on hardwood floors. Built-in kitchen fixtures. Full high basement. Drive-in and separate garages. Extremely well built home with lots of room and seclusion with sensational view. Full price $44,900 with good terms. View by appointment only. GEORGE LEE, P. R. Brown & Sons Ltd., 385-3435 or 478-1903.

OCEANFRONT
BECAUSE YOU'RE YOU

You'll love this spacious craftsman built home, 8 years new with ever-changing vista of white mountains and bright waters. Luxury panelled beamed ceilinged LR and DR. Love-ly fireplace. 2 splendid Brs. 1½ baths. A guest cottage or workshop too. All on delightful 250' garden lot with your own access to sandy beach. Worth every penny of $38,900 asking price. Appointment to view essential. KENNETH HARVEY 656-2397. BLOCK BROS. REALTY LTD. 477-1841.

C. J. McLEOD
REALTY LTD.
2230 OAK BAY AVE.

RARE OPPORTUNITY!
WATERFRONT WITH
SOUTHWEST EXPOSURE
$38,500

There is an atmosphere of the Old World Charm for you to enjoy in this fully furnished 3-bedroom cottage. Don't miss this rare opportunity! Call Mrs. McLeod, 382-2161.

CORDOVA BAY
$27,300

White stucco, 2-bdrm. home on prime waterfront. Located on a long lot offering seclusion and privacy. New plumbing and new wiring. See this very charming cottage with

MRS. L. RYAN
385-3411 658-8320

Ker & Stephenson Ltd.
680 Broughton Street

PRIVATE BEACH
DEEPWATER DOCK

Sun and Shade patios, glorious outlook, heavy shake roof, main floor of 3 bedrooms — GLORIOUS master bedroom with en suite, 29 ft. living-dining room overlooking the sea and Daphne Island. Full suite downstairs with lovely views too. Fruit trees, charm, peace, and a Canada Goose that waddles up from the dock.
$37,500
384-8126 Desmond Holmes 478-1227
PEMBERTON, HOLMES LTD.

SAYWARD BEACH
IMMEDIATE OCCUPANCY

Family home of 4 BR's on the best part of Cordova Bay. This home has 1800 sq. ft. main floor plus rec. room with fireplace, the 4th BR, workshop and storage on the lower level. In excellent condition with plastered walls, shake roof, heavy cedar siding. Large 23x21 sundeck off D.R. Good financing at price of $41,900. Wilf Davis, 388-4271 or 658-5276.
J. H. Whittome and Co. Ltd.

FISHING

A special opportunity for a syndi-cate on the Cowichan. 4 acres with access to a tremendous stretch of river. Large cottage and cabin fully furnished with power and water but with seclusion retained. Trout pool, swimming hole, lawns and garden. The new highway makes this an easy 90-minute drive from Victoria.

PAT MUSTERS
385-3435
P. R. Brown & Sons Ltd.

5 ACRES WATERFRONT

West Central Saanich, 2-bdrm., house and 1-bdrm. cottage. Oil hot water heat. Well with unlimited water. Boat house. Price $116,000.

1.89 ACRES WATERFRONT

West. N. Saanich. 2 bdrm., house and 1-bdrm. cottage. Oil hot water heat. City water. Price $49,000. NO DRIVE BY'S. Call C. U. SINDEN, Town & Country Realty Ltd., 382-7276 or Res. 479-6153.

SHAWNIGAN LAKE

Facing West gets the evening sun, 6 steps from the sun deck to sandy beach. 5-yr.-old bungalow has living room with floor-to-ceiling windows, 2 bedrooms, bathroom, kitchenette, dining area. Old house could be renovated for family accommoda-tion. Mortgages, agreements or city property considered in part pay-ment. Asking price, $15,750. Please call Mr. Custance, 383-2481.
Swinerton, Stewart Clark, Ltd.

SHAWNIGAN LAKE

Fourteen acres of land with 1000 ft. of the finest lake frontage. Approx. 2000 sq. ft. luxurious main resi-dence. Separate self-contained de luxe apartment and 2 guest cottages. An outstanding secluded lakeside estate with terrific devel-opment potential. M. E. Braith-waite, Financial Survey Ltd., 384-9305, Res. 592-0638.

SOOKE WATERFRONT

Large, 3-bedroom home on over an acre with 100' of waterfrontage. Huge living room with feature fireplace. Overlooks Sooke Basin, Olympic Mountains and East Sooke, Pebble beach. Asking $23,000 with terms. Contact BILL KOZAK at 642-3404, Office 388-6231.
Island Pacific Realty Ltd.

NOW ONLY $23,850

95-FT. WATERFRONT, immaculate 2-bedroom home. High basement. Low down payment possible.
652-2412 MABEL CRACK 385-7761

—D.F.H.—

Last lot on Setchell Road. Un-equalled location for building and view, $25,000. Contact Bud O'Connor or Jon Davis, 388-5561 anytime.
SWEET REALTY LIMITED
BOULTBEE,

YOURKSHIRE TRUST AFFILIATE,
737 FORT ST., 388-5561.

SYLVAN SETTING

Waterfront — secluded cove, sandy bottom, approx. 4 acres wooded. Custom built rancher. Guest house. Saanich. Exclusive. Call R. Cox, 385-2481.
Swinerton, Stewart Clark, Ltd.

DOLPHIN BEACH ESTATES
MAGNIFICENT WATERFRONT
AND VIEW LOTS
DOLPHIN AGENCIES LTD.
P.O. BOX 398, PARKSVILLE
PHONE 248-6156

$7500 1ST MORTGAGE AT 7%, $12,500 2nd mortgage at 8½%. $15,000 cash buys waterfront prop-erty. Private wharf. 3-bedroom home. Principals only. Phone for appointment to view. 479-2010.

BEAUTIFUL WATERFRONT LOTS. Hornby and Denman Is. $4,000 and up. Terms. Modern Property De-velopments, 813 Fort St., 382-7522.

TH ETIS ISLAND. HEAVILY treed lot, 1.6 acres, 150 feet frontage on Boat Pass. $6,750. Phone 246-9630.

GORDON HEAD

New luxury 2600 sq. ft. ocean front home. $69,000, for appointment to view, Mr. E. J. Gall, 477-6897.

260 CONDOMINIUMS FOR SALE

CONDOMINIUM
CO-OP SUITES
TOWN HOUSES

1—ONE BEDROOM
STRATA TITLE SUITE
Oak Bay location, convenient to bus, shops and seafront. Sea-views from large balcony. Nearly 700 sq. ft. of easy living. Quality wall-to-wall car-pet thru-out. Monthly assess-ment $33.15 per month. Ex-cellent mortgage available for good covenant. Full price $18,750.00.

2—SEAVIEWS
ESTATE SALE
CO-OP SUITE
2 BEDROOMS
Glorious sea views from the cosy two bedroom suite. Avail-Wall-to-wall carpet in living room, dining area and hall-ways. Youngstown steel cabinet kitchen. Quality G.E. appli-ances. Unique feature of the kitchen is an outside window and nice seaview. Hot water oil heat. Ideal apt. for a retired couple. Priced to sell at $19,000.

3—TWO BEDROOM
STRATA TITLE SUITE
LARGE—975 SQ. FT.
Suite in beautiful condition. Excellent value. Must be seen to be appreciated. Both bed-rooms twin size. Vacant and ready for immediate occu-pancy. Large balcony. Ideal for people who want more space at a reasonable figure. Monthly assessment $43.25. Full price $24,435.00.

4—CO-OP SUITE
SEA VIEWS GALORE
3 BEDROOMS—2 BATHROOMS
Well over 1600 sq. ft. of luxurious living. Large living room has fantastic seaviews. Separate dining room off a convenient cabinet kitchen which has an outside window. Master bedroom "ensuite" with dressing room. Two more large bedrooms and additional tile 4-pce. bathroom. Secluded patio. Price and other details upon request.

5—OAK BAY
WATERFRONT SUITE
Large, two-bedroom suite com-pletely and luxuriously carpeted thru-out. Top floor of one of Oak Bay's most desireable buildings. Living room 20x15, master bedroom 18x12. Kitchen with the best appliances, gar-buretor and indirect lighting. This apt. is unique having been decorated and furnished in impeccable taste, completely regardless of cost. Owner leav-ing city. Further information available upon request.

6—TOWNHOUSE—4 BRS.
OPEN HOUSE
MON. - TUES. - WED.
2-4
2320, 2328 HOLLYHILL
GORDON HEAD
(End of Lexington, of Arbutus)
Superior construction is the keynote of these quality town houses. Only careful supervision of the best available materials and workmanship could turn out such a desirable town house. Sea glimpses from many of the rooms in both. Large living rooms, full family dining rooms, completely finished kit-chens with nook and powder room on the main floor. 4 bedrooms upstairs. Full con-crete basements. 2 car carports or garage available. Appts. prior to Monday please call 385-7707.

See our Display ad Sunday Colon-ist, Tuesday Times on the Financial page.

For information of the above please call
Jack Mears
Don Wh

273 PROPERTY FOR SALE

TREED ACRES
PARKSVILLE DISTRICT

One parcel 4½ acres, $4,500, level treed property, also two acres with all-year creek, $3,900. Located on a paved road near Englishman's River Falls. Easy terms or cash offers. Mrs. Webb, 385-2471 or res. 477-3095, Johnston and Co. Ltd.

MADRONA WATERFRONT

One lot on seafront with additional lots and two blocks adjoining. Beautiful building locations on timbered land. Terms available on price of $40,000. Mr. Sivertsen, City Brokerage. 386-3547.

INVESTMENT

CHEMAINUS — 6 Acres level land. 600' on Road and 500 frackage. $18,000. TERMS. A. KLENMAN 592-9771, Royal Oak Properties Ltd.

274 PROPERTY WANTED

LISTING REQUIRED

OAK BAY — FAIRFIELD — GORDON HEAD AREAS. FOR PERSONALIZED SERVICE CALL

J. McNAUGHT or F. COLWELL
PEMBERTON HOLMES LTD.
384-8126

ACERAGE

North of Duncan 11.8 acres. $23,900. With 2-bedroom, part basement home. More bedrooms possible. On paved dead end road. Property is part level and part sloping, with some clearing will give a nice valley view. The owner will sell a minimum of 5 acres separately for $1,000 per acre. Art de Wit. 386-3231 or 746-5402.

10 Acres subdivision property. On sewer, water, paved road. Close to Hospital, schools, stores, etc. The property is level and cleared and now in pasture, on the North side of Duncan. $30,000. Art de Wit. 386-3231 or 746-5402.

BLOCK BROS. REALTY

NEED FOR MYSELF, APARTMENT zoned property with or without revenue production at present! As close to $10,000 as possible. Will give full consideration to every presentation. I need the property now and fast. Please call now. Ammy Cohen, 386-4401. Shirley Philips' Homefinders Ltd.

WANTED

for a client — a good two-bedroom full-basement home in the Gorge Area. Call Dave Taylor or Bill Sidhu at 382-4251
RITHET AGENCIES LIMITED

WANTED

Reasonably priced lots, acreage, or apartment property. Kasapi Construction Co. Ltd., 386-6181.

Vickery and Sons Ltd.
LOTS OR ACREAGE IN ANY AREA.
592-6149 592-6611

LOT WANTED IN GORGE AREA. any size. 386-6198.

WANTED: APPROXIMATELY 1-5 acres waterfront property on reasonable terms. Phone 479-1329.

280 ACREAGE FOR SALE AND WANTED

CARIBOU BARGAIN

468 Acres with 1 mile highway frontage. Large creek flows across property with good trout pools. Excellent moose pasture. Some beautiful wooded areas and gravel pit with access roads. Full price only $28,000. Asking ⅓ cash. Open to all offers. MLS A-33. Call Bill Luhtala at

NANAIMO REALTY
(Duncan) LIMITED
746-6177 or 743-2847

CENTRAL SAANICH

A—10 acres, high view land, partly treed, drilled well. Price $32,000 — Terms.
B—11.78 acres of beautifully treed land, piped water, good drainage. Price $32,000 — Terms.
C—9.78 acres, partly treed, holding land, subdivision potentials. Price $50,000 — Terms.
Al Vickers 385-3435 Keith Vickers 652-2266 388-7476
P. R. Brown and Sons Ltd.

COBBLE HILL

4½ acres lightly treed and level ground. 600 feet of road frontage makes this property easy to divide into smaller lots. Close to schools, stores and transportation. Price $6,900 with terms if required. For details contact Wait Hearn 743-5525 or evenings 743-2479.

MALAHAT REALTY LTD.
R.R. 1 COBBLE HILL, B.C.
(No Sunday Calls Please)

METCHOSIN

8-acre parcel offering seclusion and excellent high building site. Asking $16,000 with $6,500 down.

35-acre parcel, well treed and mostly level. Asking $70,000.
RON MacDONALD, 386-2111 or 479-4143

$3,200 REDUCED Price, Approx. ⅓ Acre, Willis Pt. Views of Saanich Inlet. Try $1,000 Down.

$14,500. Approx. 2.5 Acres. Nr. Oldfield Rd. Saanich. Perc Tested. Lovely property for home site. McCandless Realty 383-6111, Eve's 592-1981.

$800 PER ACRE

28 acres on the Renfrew Rd. Some Timber, good road, telephone past door and Hydro near sign on property. Ernie Lee, 658-5447 or 478-1667 (24 hrs.). J. B. Royal Oak Properties Ltd.

160 ACRES
$8750-$2500 DOWN

Located very close to Prince George. For maps and details, call Grant MacFarlane, 386-7545, anytime, or 386-8083 (res.) ISLAND HOMES LTD.

APPROX. $2,160 PER ACRE

15.5 acres treed. Gentle slope. Some seaview. Easy to show — Logging road through centre of property. F.P. $33,500 — terms. J. Cockrill res. 385-4230 or F. Colombin 385-4280. Block Bros Realty Ltd. 386-3231.

35 ACRES

Adjacent to Mount Douglas Park. Price $140,000. TERMS. Call: C. U. SINDEN, Town & Country Realty Ltd., Off: 382-7276, Res. 479-6153.

2 ACRES SECLUDED LOTS
$6500 — $7200
Easy Terms Arranged
477-1419

3.11 ACRES IN SAANICH. 6 MILE circle, better than average. Well, land perca, mostly arable. Try your down payment, asking $16,000. MARY JAMES, 382-8117 or 592-9540 NEWSTEAD REALTY LTD.

ACREAGE, SMALL OR LARGE, SUBDIVIDABLE LAND, WANTED FOR CLIENTS AND OURSELVES. SUNSET REALTY AND DEVELOPMENTS LTD. 478-1974.

ACREAGE FOR SALE?

Large or small, with or without home. Building lots, etc. Call GEORGE CHAN, the specialist in Land, 386-2955. Mayfair Realty Ltd.

2 ACREAGES WANTED, ADJACENT to one another. Total area 2½-5 acres. With or without houses, within 10-mile circle. 385-2855 or 479-3795.

285 UP-ISLAND PROPERTIES

COBBLE HILL

3 good homes just 25 minutes from Woolco in low-tax area

1. Brand new, 1456 sq. ft. 3 bedrooms, living room, cabinet kitchen, vanity bathroom, w-w carpets, carport, double lot. $17,000. Full Price.

2. 1 year old, 3 bedrooms, vanity bathroom, w-w carpet, carport, 85x250 lot. $14,500 full price. MLS.

3. ¾ acre. 2 bedrooms, full basement home. Carport. $13,900. MLS.

CONTACT DOROTHY WHITTAKER
CANADA PERMANENT TRUST
743-2319 748-8105
BOX 437, DUNCAN, B.C.

LOTS — PARKSVILLE

In beautiful Parksville area, one block from the sea with access to the beach. Adjacent to Englishman's River. A level building lot with domestic water — $5,750. Also a wooded corner lot in Parksville approx. 44 of an acre. An ideal building site $3,950.
Call: DON ANDERSON, 388-5655 or 479-1667 (24 Hrs.)
Royal Oak Properties Ltd.

SACRIFICE SALE

Due to ill health, must sell 1.61 acres, nice view lot, cleared. Paved road and water $4500 cash. Duncan 746-5968.

285 UP-ISLAND PROPERTIES

LAKE COWICHAN
3-BEDROOM
$19,500

Three bedroom stucco home with double carport, nice rumpus room and stairway up to potential development. Asphalt drive and additional parking space. Asking $19,500. Call C. E. BROCK, 385-7707 anytime. Mears, Whyte and Gower Ltd., 2188 Oak Bay Ave., Victoria, B.C.

CENTRAL
VANCOUVER ISLAND

Large modern home on 1 acre view property. 4 Bedrooms, den, studio, rec. room, large outdoor stone patio, sundeck, and many other extras. Asking $47,500 — terms. H-102. Call Bill Luhtala at

NANAIMO REALTY
(Duncan) LIMITED
746-6177 or 743-2847

COWICHAN BAY

Waterview lot. 90x220. Ideal level building site. Trees at back. Area of new homes. Just 10 min. from Duncan. Asking $4,500. Call—

SHEILA PEPIN
388-4401, 383-6377
Shirley Philips' Homefinders Ltd.

Qualicum—2 Lots

at $3,950 and $4,950 respectively or may be purchased as one for V.L.A. Large, level and serviced with water and power. Close to beach and Golf Course. Call FRED HULLY, 384-8003 or 592-3820 (Res.). Broadview Properties Ltd.

290 FARMS FOR SALE AND WANTED

FARM

Rent or buy. 95 Acres mostly all cleared. New fences, new 2-bedroom home with extra cottage. Adequate outbuildings for stock and hay storage. Good land, good farming area. Price, particulars from Bob Bruce

NANAIMO REALTY
(Duncan) LIMITED
471 Trans-Canada Highway,
Duncan, B.C.
Phone 746-6177, Res. 746-7647 (A-28)

293 GULF ISLANDS PROPERTIES

X X X X X X X X X X X
X BOULTBEE X
X SWEET X
X Realty X
X Ltd. X
X X
X

YORKSHIRE TRUST AFFILIATE

GABRIOLA ISLAND
43 ACRE WATERFRONT
ESTATE

Over 800' of parklike waterfront property with a lovely beach and country home designed for outdoor living. 30' living room, 20' dining room — 2 fireplaces, large sunroom with granite barbecue. Ideal for subdivision, horses, cattle, etc. Mostly in hay and orchard. Undoubtedly the finest estate property on the islands. Shown by appointment only. $40,000 down will handle.

$50.00 DOWN

Two one-acre lots on paved road — walking distance to beach. Beautifully treed. $4,900 each with $50 down. Balance on bank terms.

4 Marina lots a stones throw from sea and marina at Silva Bay. $50 down.

ESTATE SALE

15 Acres and an old farmhouse on Quadra Island. Orchard, water in. Owner will take fishboat as part payment. Full price $17,500.

For further information, please contact Jon Davis, 386-5561 ANYTIME.

SAVERY ISLAND

Your opportunity for a real investment in B.C.'s future. Lots are available on this magnificent resort Island for as little as $1200 with low down payment and interest. The Island offers miles of sandy beach, swimming, fishing, golfing on the sand and perfect seclusion, amongst stately fir and arbutus. Phone 384-9011.
BILL PALFREY
Broadview Properties Ltd

YOU'LL LIKE
THE GREAT HOMES
Advertised in Today's
CLASSIFIED ADS

BAILIFF'S SALE

The following items will be sold at the direction of various creditors —

1962 Lincoln Sedan
1970 Maverick 2 Door
1966 Pontiac 2 Door Hardtop
1965 Falcon Station Wagon
1962 Pontiac Sedan
1970 Fiat 850 Coupe
18' Homemade Boat and Trailer

These items may be inspected between 10:00 a.m. and noon, September 21st, 1970. Offers will be accepted at that time in writing, forms will be provided. Terms of sale — as is, where is, cash.

Bailiff reserves right to reject any or all bids.

Place of sale — At the rear of 507 Pandora Ave.

Pacific Bailiff Service

GOVERNMENT OF THE PROVINCE OF BRITISH COLUMBIA
DEPARTMENT OF HIGHWAYS
NANAIMO ELECTORAL DISTRICT
BRIDGE PROJECT No. 546
CEDAR RIDGE
OVER NANAIMO RIVER
CEDAR ROAD
CONTRACT No. 3 - DECK
NOTICE TO CONTRACTORS

Sealed tenders, marked "Tender for Bridge Project No. 546: Cedar Bridge Over Nanaimo River — Contract No. 3: Deck", will be received by the Minister of Highways in his office at the Parliament Buildings, Victoria, British Columbia, up to 2:00 p.m. (Pacific Daylight Time) on Friday the 2nd day of October, 1970, and opened in public at that time and date.

The work to be carried out under this contract consists of construction of a semi-lightweight concrete deck, construction of concrete overlay, construction of approach curbs, and completion of abutments above the construction joints.

Plans, specifications, and conditions of tender may be obtained from the Provincial Government Plan Viewing Room, 108-501 West 12th Avenue, Vancouver 9, British Columbia. (Telephone 879-7531), or from the undersigned for the sum of ten dollars ($10.) (cheque or money-order made payable to the Minister of Finance) which is not refundable.

Construction of this contract shall conform to the requirements of the applicable sections of the Department of Highways "General Specifications for Highway Construction." If the bidder does not already have a copy of these specifications, one may be obtained from the Provincial Government Plan Viewing Room, Vancouver, British Columbia, or from the undersigned for the sum of ten dollars ($10.) (cheque or money-order made payable to the Minister of Finance) which is not refundable. All copies purchased are registered and amendments are forwarded when issued.

No tender will be accepted or considered which contains an escalator clause or any other qualifying conditions and the lowest or any tender will not necessarily be accepted.

H. T. MIARD,
DEPUTY MINISTER.
Department of Highways,
Parliament Buildings,
Victoria, British Columbia.

Arsenal Trounces West Bromwich

LONDON (CP) — Arsenal trounced West Bromwich 6-2 in English League soccer today to advance to third place in the First Division.

Leeds, with a penalty effort by Johnny Giles, edged Southampton 1-0 and kept the lead with 15 points from nine games.

Manchester City downed Stoke 4-1 and is second with 14 points from eight games. Then comes Arsenal with 13 points from nine games.

George Graham and Ray Kennedy each scored two goals for Arsenal.

Francis Lee, England World Cup ace, scored two goals in Manchester City's 4-1 win over Stoke. Gordon Banks, England goalkeeper, helped one of Lee's shots into his own goal.

ENGLISH LEAGUE
Division I

Arsenal 6, Wet Bromwich 2.
Blackpool 0, Everton 2.
Coventry 0, Chelsea 1.
Crystal Palace 0, Tottenham 3.
Derby 1, Burnley 0.
Ipswich 4, Manchester United 0.
Leeds 1, Southampton 0.
Liverpool 3, Notts Forest 0.
Manchester City 4, Stoke 1.
West Ham 0, Newcastle 2.
Wolverhampton 3, Huddersfield 1.

Division II

Blackburn 0, Bolton 2.
Cardiff 1, Norwich 1.
Carlisle 2, Swindon 1.
Charlton 0, Leicester 1.
Hull 2, Millwall 0.
Luton 4, Orient 0.
Oxford 2, Watford 1.
Portsmouth 1, Birmingham 0.
Q. P. Rangers 2, Bristol City 1.
Sheffield United 1, Middlesbrough 1.
Sunderland 3, Sheffield Wednesday 1.

Division III

Aston Villa 2, Preston 0.
Bradford City 0, Plymouth 1.
Bristol Rovers 3, Wallsall 0.
Bury 1, Shrewsbury 1.
Fulham 1, Doncaster 1.
Halifax 0, Brighton 1.
Mansfield 1, Wrexham 1.
Port Vale 1, Gillingham 1.
Reading 2, Barnsley 0.
Rotherham 5, Rochdale 1.

Division IV

Chester 3, Exeter 1.
Crewe 1, Cambridge 2.
Darlington 2, Newport 1.
Hartlepools 1, Aldershot 1.
Lincoln 1, Southend 2.
Northampton 1, Barrow 0.
Notts County 0, Brentford 0.
Oldham 1, Workington 3.
Peterborough 1, Grimsby 1.
Scunthorpe 0, York 1.

SCOTTISH LEAGUE
Division I

Airdrieonians 2, Ayr 0.
Clyde 1, Hearts 0.
Dundee 2, St. Mirren 2.
Dunfermline 2, Falkirk 4.
Hibernian 2, Celtic 6.
Kilmarnock 0, Aberdeen 4.
Morton 3, Dundee United 0.
Rangers 5, Cowdenbeath 0.
St. Johnstone 2, Motherwell 1.

Division II

Berwick 4, Montrose 3.
Clydebank 3, Partick 1.
East Fife 4, Arbroath 0.
East Stirling 0, Queen of South 3.
Forfar 3, Raith 3.
Hamilton 0, Alloa 4.
Sleinhousemuir 3, Albion 3.
Stirling 2, Dumbarton 2.
Stranraer 4, Queens' Park 0.

LONDON (CP) — United Kingdom soccer results Friday:

ENGLISH LEAGUE
Division III

Torquay 1 Chesterfield 1
Transmere 0 Swansea 0

Division IV

Southport 1 Stockport 0
Bournemouth 4 Colchester 1

Paint Makers Elect Victorian

D. R. Fraser, president of Bapco Paint Ltd., Victoria, was elected vice-president of the Canadian Paint Manufacturers' Association at the group's annual convention here Friday.

J. Arthur Bedard of Quebec City was re-elected president of the national trade association, whose members account for 80 per cent of Canadian coatings sales.

The two-day convention tackled the industry's two key problems of slow growth and low profit, hearing speakers from across Canada Thursday and breaking up into workshops Friday.

Fraser was chairman of the convention.

"ZONING BY-LAW, 1956, AMENDMENT BY-LAW (No. 235), 1970"
CITY OF VICTORIA
NOTICE OF HEARING

Notice is hereby given that all persons deeming their interest in property affected by the above-mentioned draft Zoning By-law Amendment (No. 235) will be afforded an opportunity to be heard on the matters contained therein before the City Council at a Public Hearing to be held in the Council Chamber, City Hall, on THURSDAY, the 24th day of SEPTEMBER, 1970, at 2:00 p.m.

Copy of the proposed by-law may be inspected at the office of the undersigned in the City Hall between the hours of 8:30 a.m. and 4:30 p.m., Monday to Friday inclusive.

DRAFT BY-LAW (No. 235) provides for ONLY:

The rezoning of "R-3 Multiple Dwelling" to "C-1 Limited Commercial" of East Part of Lot 855, Block Y, Victoria City (No. 1021 Pandora Avenue). (Case of Greenbank Designs on behalf of G. Docza, owner).

F. M. WALLER,
CITY CLERK
City Hall,
Victoria, B.C.

NOTICE TO CREDITORS

In the Matter of the Estate of FRANCES ELLEN BULLEN, Late of 3035 Cook Street, in the City of Victoria, in the Province of British Columbia, Deceased.

Creditors and others having claims against the above Estate are required to forward full particulars of such claims to the undersigned solicitors, for the Executrix of the Estate of the said deceased, on or before the 21st day of October, 1970, after which date the Estate's assets will be distributed, having regard only to claims that have been received.

Dated at Victoria, B.C., the 11th day of September, 1970.

CAMERON & CAMERON,
Solicitors for the Executrix.
911 Royal Trust Building,
610 View Street,
Victoria, B.C.

B.C. FOREST SERVICE
Invitation to Bidders

Sealed tenders will be received by the undersigned at the Parliament Buildings, Victoria, B.C., up to 4 p.m. local time on the 30th day of September, 1970 for the following work:

Installation of storm drain and concrete slab at the Forest Service Garage, Michigan Street, Victoria, B.C.

Plans and specifications may be obtained from B.C. Forest Service, Engineering Division, 525 Superior Street, Victoria, B.C. on or after September 17th, 1970.

Tenders must be made subject to the Conditions of Tender and submitted on the form supplied.

P. J. J. Hemphill,
Engineer-in-Charge,
Engineering Division,
B.C. Forest Service,
Parliament Buildings,
Victoria, B.C.

Date: September 16, 1970.

NOTICE TO CREDITORS

ELEANOR GEORGINA GRUBBE, formerly of Glen Rose Rest Home, 644 Linden Avenue, Victoria, B.C., Deceased.

NOTICE IS HEREBY GIVEN that creditors and others having claims against the estate of the above named deceased are required to send them to the undersigned at Post Office Box 248, Victoria, B.C., before the 14th day of October, 1970, after which date the Executor will distribute the said estate amongst the parties entitled thereto, having regard only to the claims of which he then has notice.

G. W. BAUGH ALLEN, ESQ.,
Solicitor for the Executor

POLICE COURT

A 23-year-old woman and a 19-year-old man were fined a total of $600 Friday in provincial court.

They appeared before Judge William Ostler on a joint charge of theft under $50.

They had tried to steal a pair of women's leotards worth $10.50 from Woodwards on Thursday.

Charles Edward Manson, 19, and Olesia Papish, 23, told court they had been living on Salt Spring Island for the past two weeks and hoped to settle there.

Miss Olesia gave her home town as Winnipeg, Manson said he was from England.

"You could have avoided all of this by behaving honestly," Ostler said and fined each one $300.

★ ★ ★

John Freeman, 19, of 2997 Brighton, was fined $350 when he pleaded guilty to possession of one marijuana cigarette Friday.

★ ★ ★

"The good Lord will provide," Edward Carlson, 49, of Vancouver, told police officers when they asked if he had any finances.

They charged him with vagrancy anyway, despite his optimism.

Carlson was found sitting in a flower bed, drunk, with a partial bottle of rye whisky, $1.50, and some religious material, police said.

Ostler ordered him remanded to Monday.

OVERNIGHT ENTRIES

EXHIBITION PARK

FIRST RACE—Claiming, $1,660, for three and four-year-olds, six and one-half furlongs:

Trabzon (Ray)	114
Sun Spice (Phillips)	116
Dr. G. G. Mac (Borneil)	116
Mobile Bay (With)	117
Gails Beauty (Dailey)	111
Mr. Jay Note (no boy)	119
Fairest Chief (McLeod)	108
Winsome Honey (Salas)	116
Parkland Prince (Barroby)	119
Stable Heliopitalko (no boy)	105
Also eligible:	
Mine in Yours (McLeod)	116
Court Request (J. Arnold)	111
Lots O Zip (Buchanan	103
Stront Talk (Parsons)	122

SECOND RACE—Claiming, $1,660, for two-year-olds, about six furlongs:

McAdmiral (Broomfield)	120
Flying Native (Brownell)	115
Celertempus (Salas)	115
Shadows Divident (Parsons)	115
Island Son (Cantarini)	115
Reefnot (McMahon)	115
Running Shot (Dailey)	115
Desert County (Cuthbertson)	112
Big Bad Buddy (Norris)	115
Multi Pius (J. Arnold)	112
Also eligible:	
Wee Kay Cee (Phillips)	112
Little Magog (Wall)	122
Gollyanna (Chabara)	112
Frisky Sugar (Smith)	112

THIRD RACE — Claiming, $1,660, three-and four-year-olds, Canadian, six and one-half furlongs:

Carols Boy (Barroby)	114
Travelling Maggie (Smith)	106
Miss Mecca (J. Arnold)	117
Sly Sue (McLeod)	117
Chinos Lissa (Phillips)	117
Fallen Miss (no boy)	114
Tonga Con (Dailey)	114
Glen Drive (Buchanan)	115
Indian Palting (Salas)	120
Rim Ram (Frazier)	114
Also eligible:	
Petite Mern (Marsh)	109
Supreme Puck (Buchanan)	115
Old Millstream (Cuthbertson)	120
Salty Princess (Haynes)	114

FOURTH RACE — Claiming, $1,785, three-year-olds and up, six and one-half furlongs:

Law Boss (no boy)	113
Beau Bunnie (Chabara)	119
Clear Dell (Dailey)	118
Renos Brother (Smith)	109
Indian Puddin (Wall)	122
Perky Polly (Cuthbertson)	115
Dorado Ruler (Barroby)	114
Pobrecito (Norris)	122
Joes Tall Boy (Cantarini)	115
Major Scandal (Phillips)	117
Also eligible:	
Windsor Note (Cuthbertson)	113
Rubys Folly (J. Arnold)	110
Satins Kin (Cuthbertson)	116

FIFTH RACE — Claiming, $1,785, for three-year-olds and up, one mile and one-sixteenth:

On the Go (Trejos)	116
Western Doc (Buchanan)	112
Uncle Smoothie (Smith)	115
Wise Pride (Ray)	117
Hewinsome (Norris)	119
Hyperions Gain	107
Duffy Hill (Dailey)	115
Andy Arab (McLeod)	117

SIXTH RACE—Claiming, $1,785, for three-year olds, six and one-half furlongs:

Miss And (Trejos)	112
D's Choice (Ray)	113
Rainy April (Phillips)	111
Corlone (broomfield)	111
Island Duchess (Cuthbertson)	115
Gellaty Point (Buchanan)	106
Orbitina (J. Arnold)	110
Silky Page (Haynes)	113
Red Mustard (Barroby)	118
Victory Court (Dailey)	113

SEVENTH RACE — Allowance, $2,285, three-year-olds and up, one mile and seventy yards:

Singing Serf (Stadnyk)	115
Fore Alibhai (McLeod)	119
Cougar Lea (Wall)	115
Saint Mungo (Frazier)	111
Bouncy Belle (Dailey)	114
Sioux Cadet (Barroby)	111
Glenlivet Zoie (no boy)	116
Pendant (Trejos)	119

EIGHTH RACE — Claiming, $1,660, three-year-olds and up, one mile and one-sixteenth:

Lucky Warrior (Ray)	115
Pinza B (Barroby)	120
Northern Prince (Dailey	122
K Valor (Frazier)	122
Gaygunga Tot (Smith)	114
My Silver Queen (no boy)	112
Peter Pit (Phillips)	119
Dark Susan (Trejos)	114
Calamore (Cuthbertson)	116
Student Driver (J. Arnold)	122
Also eligible:	
Jubies Sister (no boy)	106

SUB RACE — Claiming, $1,660, for three-year-olds and up, six and one-half furlongs:

Oleary (Cantarini)	122
Pacific Pine (Cuthbertson)	122
Chim Cheree (Norris)	116
Black Topsy (Wall)	119
Misty Hills (Ray)	114
Fried Chicken (Barroby)	116
Rough Magic (Norris)	119
Sea Hag (Gilbert)	116
Shock Troop (Haynes)	119
Bellicoso (Dailey)	119
Also eligible:	
Boutique Belle (Trejos)	116
Mochonema (Cantarini)	112
Gilt Star (Norris)	119
Stetson Ed (Ray)	114

New B.A. Program Offered

University of Victoria's faculty of fine arts this fall will offer a new degree program for a B.A. in history in the arts, Dean Peter Garvie announced this week.

Garvie said the new degree would serve the needs of students not studying to become performing or practising artists.

"We have recognized for some time the need in the arts for broadly educated graduates whose work may take them into scholarship, teaching, or administration, or such related fields as broadcasting and arts management," Garvie said.

"There are many academically gifted, and no less sensitive, students who are not creators or performers themselves."

The history in art degree includes four courses each in art history, music history and theatre history, plus four electives, and four humanities courses, for a total of 20.

Sands
Your Community
Funeral Chapels
Dedicated to Service
Victoria
388-5155 388-5156
383-7511
Sidney
656-2932
Colwood
478-3821

The Corporation of the District of Oak Bay

REGISTER NOW
For
1970-1971 LIST OF ELECTORS

QUALIFIED PERSONS, other than property owners, coming under the categories listed below, wishing to have their names entered on the Oak Bay Municipal List of Electors for 1970-1971, must file the necessary declaration with the Municipal Clerk, Municipal Hall, Oak Bay. This may be done immediately, but must be **NOT LATER THAN 5 p.m. Wednesday, SEPTEMBER 30, 1970.** All Electors must be Canadian Citizens or other British subjects, of the full age of 19 years.

RESIDENT ELECTORS—Residents who have resided continuously for not less than six months within the Municipality immediately prior to the submission of the declaration provided for and whose names are not entered on the list as owner-electors.

TENANT ELECTORS — Persons who, and Corporations which are, and have been continuously for not less than six months immediately prior to the submission of the declaration provided for tenants in occupation of real property within the Municipality, and whose names or the names of which are not entered on the list as owner-electors or resident-electors.

A resident-elector or tenant-elector whose name appeared on last year's list may have his name brought forward without making a new declaration provided he completes the confirmation of qualification form **which will be mailed to him,** and returns it to the Clerk not later than the above stated time.

CORPORATIONS are not automatically placed on the list and those qualifying as owners of property or as tenant-electors must also file a written authorization under the seal of the Corporation naming some person of the full age of 19 years who is a Canadian Citizen or other British subject to be its agent to vote on behalf of such Corporation.

No names, other than property owners, or resident-electors or tenant-electors filing the necessary confirmation will be carried forward from last year's list.

Declaration forms are obtainable at the Municipal Hall, 2167 Oak Bay Avenue.

E. H. HART,
Municipal Clerk.

Chamber Backs Waterfront Renewal Plans

Directors of Victoria Chamber of Commerce Friday reiterated support for the city's waterfront urban renewal plans and Reid Centre proposal, despite federal rejection of the renewel scheme due to lack of funds.

The $25 million Reid plan, including residential and commercial development at the foot of Fort Street, is a feature of the urban renewal scheme proposed by the city for several blocks of waterfront.

Housing Minister Robert Andras told Mayor Courtney Haddock at the Penticton meeting of B.C. Mayors and Municipalities there is no allotment for this type of urban renewal at present.

Chamber vice-president Tom Denny reported:

"These things must be approached with patience and if it is not approved this year there is no doubt it will be next year."

presented to the city some two years ago.

He noted the scheme had been

Last week chamber president Philip Holmes and civic affairs director John Bovey endorsed the renewal and Reid Centre plans as being in the best interests of Victoria.

Denny said these and similar projects involving large undertakings are the only way to keep property taxes from killing the ordinary citizen. The Reid centre would raise about $1 million a year in tax revenue, he estimated.

Directors approved his motion that strong support be given to the mayor, council and planning authorities "who are trying to look at this thing logically."

The meeting also endorsed the principle of a regional college for Victoria.

Man Beaten, Robbed In Pub

A 59-year-old man robbed and injured Wednesday night in a downtown beer parlor is recovering in St. Joseph's Hospital.

James Morrison, 866 Craigflower, was attacked and robbed of $150 when he went into a washroom, city police said.

Car Lot To Close

The city of Victoria will close the civic parking lot on the north side of the 700-block Johnson Street Monday.

A 400-car lot will be built in place of the existing 84-car site.

Bible Head To Visit Victoria

The general secretary of the Canadian Bible Society, Rev. Kenneth G. McMillan, will visit Victoria next week.

He will be accompanied on his visit by Rev. R. J. Tingley, British Columbia secretary of the Bible Society.

McMillan will preach Sunday Sept. 27 at Christ Church Cathedral at 9:30. Rev. Tingley will preach in Emmanuel Baptist Church at 9:30 and the Church of Our Lord at 11.

DOES YOUR LIFE NEED NEW MEANING?

Maybe what you need is a new concept of what life is. It begins with the Bible, which tells us that God, Spirit, is the source and substance of life.

An understanding of the spiritual nature of life can bring freshness to your daily experience. It has brought healing to many people today.

Mrs. Florence C. Southwell, a teacher and practitioner of Christian Science, will tell how in a lecture titled "Awakening to Newness of Life."

YOU'RE INVITED TO COME

CHRISTIAN SCIENCE LECTURE

To be given in
First Church of Christ, Scientist,
Chambers and Pandora
Thursday, October 1st.
at 8 p.m.

OK TIRE SPECIAL OK
ONLY AT 2968 DOUGLAS STREET



$18.95 SPECIAL

650 x 13	Narrow	W/W Nylon	$18.95
775 x 14	Narrow	W/W Nylon	$18.95
825 x 14	Narrow	W/W Nylon	$19.95
775 x 15	Narrow	W/W Poly	$18.95
815 x 15	Narrow	W/W Nylon	$19.95

CLEARANCE
Similar (Full 4-Ply—National Warranty)
ONE PRICE, INSTALLED



WESTERN OK TIRE STORE
2968 Douglas
John Ciceri, Opr.
IF IT'S TIRES IT'S OK TIRE
10 DAYS ONLY
2968 DOUGLAS

Advertisement

"Save-Your-Hair Day" Set For Mon. & Tues.



FOR BALDING HEADS LIKE THESE, a "SAVE-YOUR-HAIR DAY" has been announced. As long as you have some hair, you have an excellent chance to grow thicker hair by new methods of home treatment.

SCALP SPECIALIST HERE TO DEMONSTRATE NEW HOME TREATMENT

Now is the time to carry out that long delayed resolution to "do something about your hair." For Monday and Tuesday, September 21 and 22 is "SAVE - YOUR - HAIR DAY" in Victoria. The event is sponsored by Harrison Hair and Scalp Specialists. They have sent trichologist I. Edgar here to personally examine hair-worried men and women from 1 p.m. to 8 p.m. Monday and Tuesday at the Hotel Sussex.

WHAT CAUSES BALDNESS

Actually, the two most common causes of baldness are neglect and mistreatment of the hair. The most conspicuous thing about hair trouble is that it's progressive. Common disorders like dandruff or itchiness lead to hair loss. And once hair loss starts, it doesn't stop voluntarily. It has to be stopped.

EXPERT ANSWERS YOUR QUESTIONS

As a feature of "Save-Your-Hair Day" Harrison Hair and Scalp Specialists offer a consultation service.

All you have to do is take your questions in person to their suite in the Hotel Sussex and let the trichologist give your scalp a complete examination.

These are the questions most people want information about:

1. How often should you wash your hair?
2. Which kind of shampoo is best for you?
3. Is brushing necessary?
4. What about dry or oily scalp?
5. Are "tonics" helpful?
6. When is dandruff dangerous to hair growth?
7. Can your hair be thickened?
8. What are home treatments like?

Take this list with you Monday or Tuesday to see Harrison Hair and Scalp Specialists.

DON'T PUT IT OFF

Your hair is in better condition today than it will be next month or even next week. That's why we urge you to see the Harrison trichologist before more damage is done. Find out about our new home treatment methods for saving your hair.

Then you won't wake up a few years from now and find yourself bald — and painfully aware that you need not have been.

FREE SCALP EXAMINATION

See Mr. Edgar in person. Learn how the new Harrison method permits you to actually save and improve your hair in the privacy of your own home.

For a free examination and discussion of your hair problems ask the desk clerk at the Hotel Sussex Monday or Tuesday between 1 p.m. and 8 p.m. for Mr. Edgar's suite number. You don't need an appointment. Examinations are given in private.

GET THE FACTS

He will tell you what's wrong with your hair and scalp, what can and should be done about it, how little time and money will be required to put your scalp in condition to grow healthy hair again.

CHECK YOURSELF HERE AND NOW!

Can't quite decide whether your hair needs expert attention? In general, it can be said that if you're concerned about your hair, you have good reason to be. But here's a check list of signs that point to a hairless future:

- ☐ Have noticeable dandruff?
- ☐ Scalp hard, tight?
- ☐ Scalp itchy or irritated?
- ☐ Hair dry and straw-like?
- ☐ Hair excessively greasy?
- ☐ Lose much hair in washing?
- ☐ Lose much hair in combing?
- ☐ Getting "highbrow?"
- ☐ Thin spot on crown?

If you've checked even one of these conditions, you should see Harrison Hair and Scalp Specialists during "Save-Your-Hair Day".

'Good Summer' for Student Jobs Despite Predictions

By THE CANADIAN PRESS

Aided by federal manpower programs, employment drives set up by business and campus placement offices, thousands of Canadian students found employment this summer despite predictions that the summer of 1970 would provide little or no work for them.

A cross-Canada survey by The Canadian Press indicates that although there were trouble spots, campus placement offices generally were successful in finding work for students.

A spokesman in Halifax said that "in a general way it was a very good summer, better than last year."

In Saint John, N.B., half of 1,200 students who applied to a special placement office found full-time or part-time work.

OPERATED BY STUDENTS

The office, set up by the department and the Saint John board of trade and operated by three students, will be opened again next year, said a board spokesman who found the program "very successful."

Canadian National Railways also employed more than 300 students throughout the Maritimes.

Although the University of Montreal refused comment, a manpower department official working through Sir George Williams University said only 376 of 1,680 students who registered were place in jobs, making 1970 the worst year in the last five.

At McGill University, only 15 to 20 per cent of students were placed through the campus programs, although an official said those who found work on their own did not show on placement records.

MINISTERS HELPED

At Laval University in Quebec City, however, about 80 per cent of 3,000 students who registered for employment found work. Emile Simard, Laval's placement director, said the Quebec government set an example for private business by asking cabinet ministers to hire as many students as possible in their department.

In Ontario, the University of Toronto placement service found work for 86 per cent of 5,019 students who registered.

David Currey, Toronto's placement director, said his office found there were fewer openings than last year but better placings were available.

Toronto took part in a manpower department operation which set up eight centres in the city and 50 throughout the province, John Nelles, program director, said referrals were up 34 per cent from 1969 and that although the manufacturing sector had fewer openings the project generally was successful.

In Ottawa, Carleton University and the University of Ottawa set up the University Students Employment Maison which co-ordinator Charles Levy called "highly successful."

The program placed 3,772 students. Those in engineering, economics, commerce and journalism had the most success. Many of 5,000 students hired for public service jobs were not registered with the program.

Many other Ontario centres did well. Manpower in Orillia placed 89.4 per cent of male students who registered and Hamilton helped nearly all of 3,500 post-secondary students. students.

Sault Ste. Marie tripled its 1969 performance with help from the Chamber of Commerce and Sarnia found work for 63 per cent of students who registered with manpower, up 10 per cent from 1969.

Manpower department authorities in Manitoba declined to release information pending results of the national survey being compiled through Ottawa headquarters.

Statistics were unavailable in Saskatchewan, but a placement official at the Regina campus of the University of Saskatchewan said there were fewer jobs available.

Saskatchewan's program, carried out by university, provincial and federal offices, found that with work scarce generally in the province, many firms gave preference to men supporting families. Many arts students simply helped at their farm homes.

Results of Alberta programs were mixed. In Edmonton, Michael Zuk, manpower department director at the University of Alberta, said, almost all of 7,000 to 8,000 students seeking jobs last spring found them.

Mr. Zuk said federal government action in bringing students into the militia helped, along with co-operation from the provincial youth department which had surveyed students' abilities and available jobs, then matched them where possible.

But in Calgary, Frank Dabbs, special projects officer at the University of Calgary, said only about 350 of 2,500 undergraduates who came to the campus employment office found work.

British Columbia, caught in a series of major labor disputes, had less to offer students this year and one civil service spokesman said the situation was complicated by large numbers of job-seeking youths from outside the province.

The spokesman said government departments employed about 750 students in the province, down about 250 from last year.

Manpower at the University of Victoria estimated that 645 of 2,000 students who registered there found work. A spokesman said lack of industry on Vancouver Island makes job-hunting more difficult for many students.

WELCOME BACK!
FAMOUS PLAYERS THEATRES
see page 13

IT PAYS TO ADVERTISE

ECONOMIZE . . . "with Pleasure" in a new Ford CORTINA PINTO, or MAVERICK



See ROSS PHILLIPS For PERSONALIZED SERVICE

BRITISH CAR CENTRE
YATES at QUADRA
384-5555

BRITISH COLUMBIA FERRIES
FALL SCHEDULE

VICTORIA to VANCOUVER
via Swartz Bay via Tsawwassen
Effective September 21 to December 2

The Fall schedule affecting service both ways will be effective from Monday, September 21. Schedules may be obtained at ferry terminals, auto clubs, hotels, motels and tourist bureaus.

For information phone:
Swartz Bay 656-1194 Tsawwassen 943-2221

BRITISH COLUMBIA FERRIES

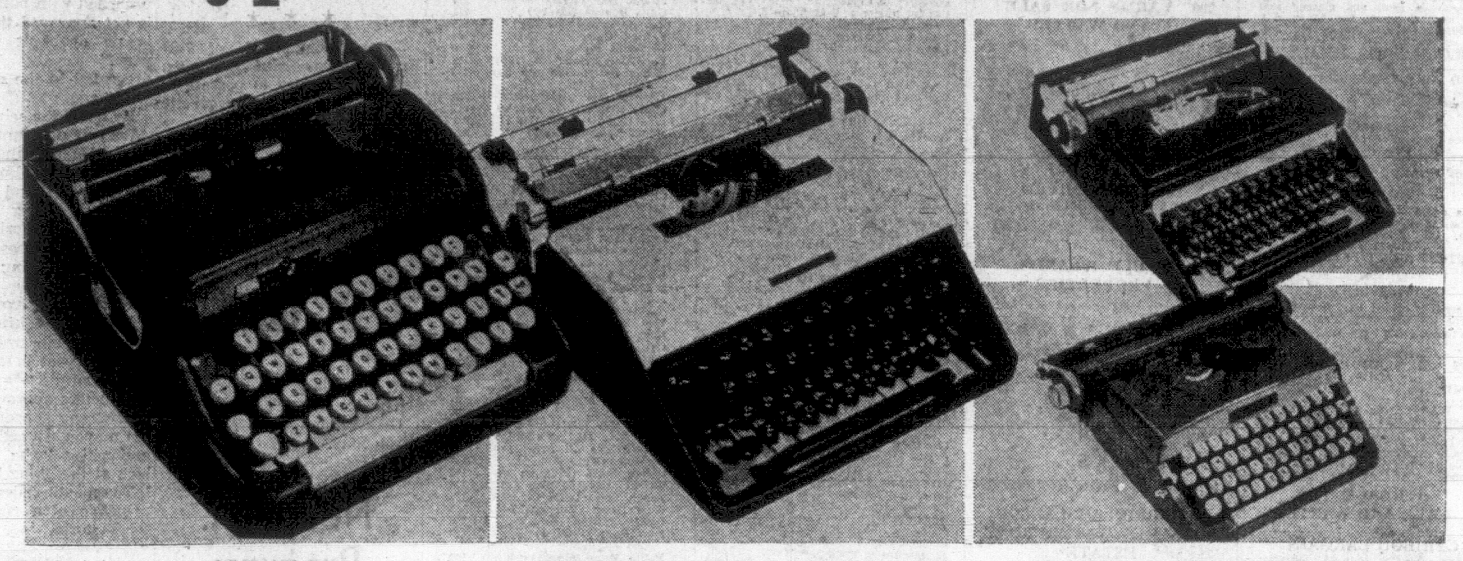
EXPRESS BUSES TO VANCOUVER
Fall Schedule
Effective September 21

Lv VICTORIA—Bus departure times from V.I. Coach Lines.
Mon. Tues. Wed. Thurs. Sat.—6:00, 8:00, 10:00 am 12 Noon, 2:00, 4:00, 6:00, 8:00 pm
Fri.—Hourly Service 6:00 am - 9:00 pm
Sun.—Hourly Service 6:00 am - 9:00 pm except 7:00, 9:00 am, 1:00 pm

For COACH information phone 385-4411.

EATON'S
THERE'S MORE FOR YOU DOWNTOWN
Store Information 382-7141 BUYLINE 388-4373

Huge Semi-Annual Sale Of Typewriters and Metal Goods

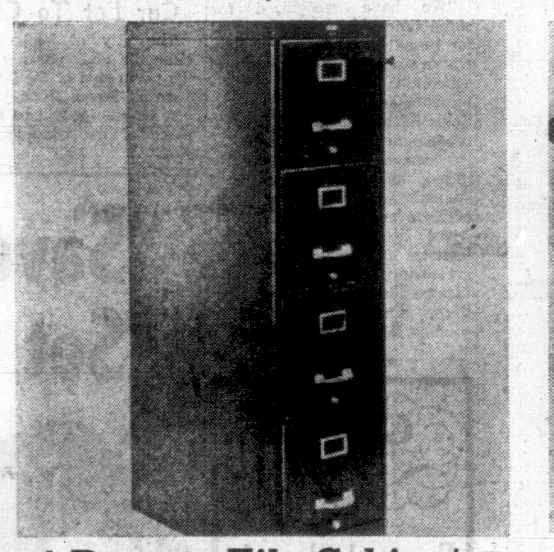


Viking Custom Manual
Lightweight portable typewriter with heavyweight features. Has 42 keys, 84 characters, variable release with 1-2-3 line spacing, paper bail, paper scale, eraser table, quick-set margins and hand-set tab. Comes with 2-colour ribbon and trim-line solidly constructed carrying case. In sierra tan Pica or elite type. Sale each 79.88
Available in French Keyboard. Sale each 74.88

Underwood Typewriter
Portable deluxe features 43 keys, segment shift, with adjustable line tuning, and an automatic line finder with memory. Has push-button variable spacing, paper supports, 4-position line space lever, adjustable paper guide. Large platen for typing multi copies. In pica or elite type. With two-tone black/white luggage carrying case. Sale, each 99.95

Underwood 320 Portable
Manual typewriter with 43 keys, segment shift, push-button variable line spacer, auto tab, automatic paragraph indentation, plus many more features. In pica or elite type faces. With matching carrying case. Sale, each 74.95

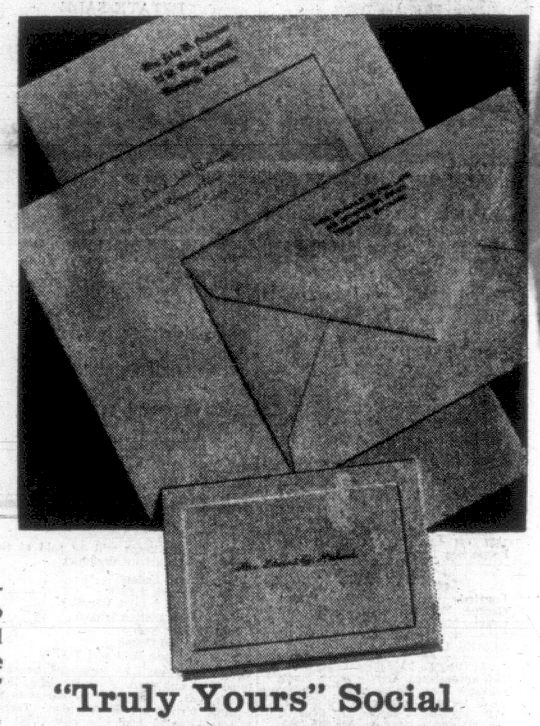
Majestic 612 Typewriter
Eaton's own portable with 44 keys, touch adjustment, automatic ribbon reverse. Has line finder, eraser shield. 12" carriage. Choose pica or elite type faces. With carrying case. Sale, each 69.95



4-Drawer File Cabinet
Save 23.00. Reg. 79.95 — Heavy gauge welded steel cabinets for home or office. Four doors run on smooth-gliding nylon rollers. Plunger lock locks all four doors. Baked-on enamal finish in sagebrush or black tone. Better size, approximately 24" deep, 52½" high, 14⅞" wide. Sale, each 56.95
Legal Size Reg. 89.95. Sale each 64.95



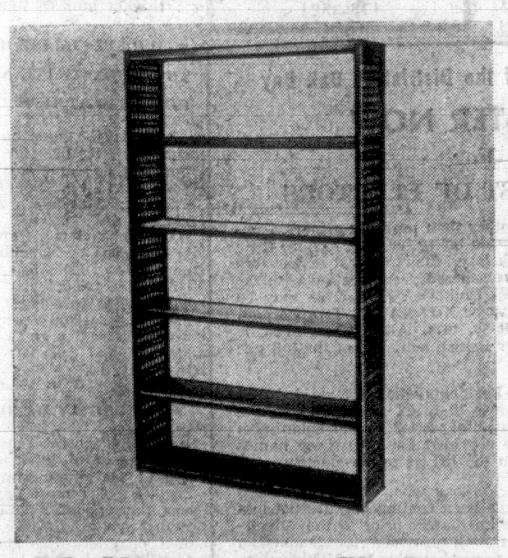
Typewriter Table Sale
Save 4.00. Reg. 19.95—Compact, all-metal, designed for typing or as a desk. Styled with two roomy drawers plus shelf for books, files and other materials. Baked enamel finish in a choice of sagebrush or black. Size approximately 17" deep, 30½" wide and 27" high. Useful for home study or office work. Sale, each 15.95



"Truly Yours" Social Personalized Stationery
Your personal taste and personality is reflected in personalized stationery when you select "Truly Yours", a social stationery available in white, grey or blue paper. Choice of four type styles, with printing in blue or black ink. Choice of 100 sheets of club-size folded note paper and 100 matching envelopes, both printed, OR 100 sheets of club-size single note paper with 100 matching envelopes, both printed, plus 100 sheets of plain paper. Sale, each set 2.89

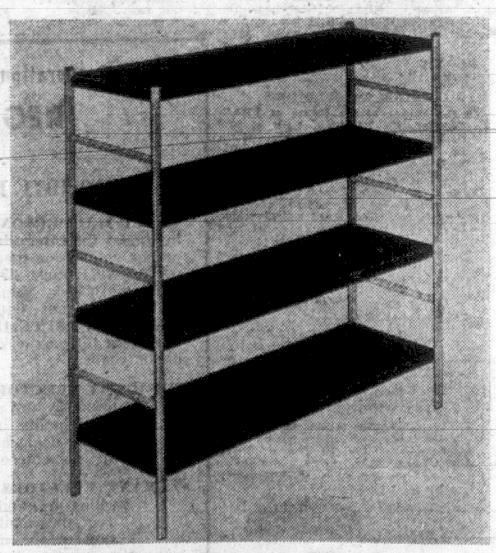
Informal Cards in boxes of 50 with one line of raised printing. White only, complete with 50 plain envelopes. Sale, set 2.29

3rd Floor, Gift Wrap Dept.



Mediterranean Shelves
Reg. 37.95—Hirsh designed as room dividers or wall shelves. Styled with enclosed posts, antique black frame, and decorative filigreed side panels. In distressed walnut woodgrain or avocado wrap-around shelves. Adjustable at 1½" intervals—need only a screwdriver for assembly. Size approximately 60"x10"x30". Sale, each 29.95

Hirsh 6-Shelf Units
Reg. 24.95. Save 3.00 — As above with walnut woodgrain finish. Sale, each 21.95



5.00 Off Steel Shelves
Reg. 17.95—Handsomely finished units that fit the decor of almost any room in your home. Also handy for use in the office. Three walnut woodgrain shelves. Approximate size: 36"x12"x36". Model WX 463. Sale, each 14.95

Typewriters, Metal Goods, Main Floor

Old English Style A8
Mrs. Harold A. Waterman
1422 Avon Crescent
Stratford, Ontario

Sans Serif Style A12
MRS. DONALD G. PHILLIPS
60 JOHNSTON ROAD
TORONTO, ONTARIO

Script Style A10
Mrs. Robert C. Armstrong
1862 Arlington Boulevard
Vancouver, B.C.

Sans Serif Upper and Lower Style A18
Mrs. David John Robinson
4262 Ridgewood Road
Sydney, Nova Scotia

Buy Line 388-4373
Store Information 382-7141
Residents of Cobble Hill, Jordan River, Port Renfrew and the Gulf Islands, Call Toll Free ZENITH 15000

ROTO MAGAZINE COLOR 15¢

WEEKEND EDITION

16 PAGES COMICS 15¢

Weather: Sunny Periods

Victoria Daily Times

TODAY'S NEWS TODAY PHONE 382-3131

87th Year, No. 87 ★ VICTORIA, B.C., SATURDAY, SEPTEMBER 19, 1970 PRICE: 15 CENTS

PM to Sign Science Pact With Soviets

By ANTHONY WESTELL
Special to the Times

OTTAWA — Prime Minister Trudeau plans to sign an agreement with the Soviet Union for exchange of technological and scientific information, when he visits Moscow next month.

The agreement is in the final stages of diplomatic negotiation between the two countries and is a significant experiment in expanding national relations.

For Canada, it means an opportunity to sell advanced industrial equipment and to benefit from the Soviet technology of Arctic development.

For the Soviet Union, the agreement will give access to North American industrial advances and represents another step in opening its Communist economic system to Western ideas and influence.

A key figure in the negotiations is Dzerman M. Gvishiani, deputy chairman of the U.S.S.R. state committee for science and technology and son-in-law of Premier Kosygin.

He was in Canada earlier this year, establishing useful working contacts with Polymer Corporation, the Crown-owned producer of synthetic rubber and plastics, and discussing with Trudeau over a long lunch the agreement to exchange information.

Gvishiani is one of the younger, progressive Soviet leaders who fears that Communist industry is lagging behind the West in technological development — partly because an undue proportion of the Soviet research effort goes into defence and exploration of space. He wants to import Western experience in applying science and technology to industry.

Italian Fiat auto company is already building a huge auto plant in the Soviet Union. France and Britain have agreements with Moscow to exchange information which gives them preferential places in the Soviet market.

Opens Door To Co-operation

West Germany's new accord with the Soviet Union is opening the door to economic co-operation.

Canada has been trying for years to expand trade in industrial goods with the Soviet Union, without much success.

Businessmen have found it frustrating to deal with state trading corporations which cut them off from direct contacts with their potential customers, the industrial planners and managers who have to make the choice about what equipment to buy, and then operate it.

Although the Soviet Union and Canada share many similar industrial problems—cold weather construction in the north, for example, and technological development in forest and mining industries—Moscow seems to have been slow to recognize Canada as an advanced country.

A Soviet delegation which visited the vast Churchill Falls power project in remote Labrador this year was astonished by winter construction techniques.

One of the delegation who inquired about the limit of the communication system on the site was hugely impressed to find himself, in a few minutes, connected through the regular system to his wife in Moscow.

The exchange agreement to be signed by Trudeau will establish a Canada-U.S.S.R. commission to encourage the exchange of industrial experts.

Study Teams To Be Exchanged

Teams of Canadian businessmen will go to the Soviet Union to examine industrial techniques and to look for opportunities ot buy and sell.

Teams of Soviet industrialists will come to Canada to study our industrial science and technology.

The joint commission should also help Canadian exporters to take their products directly to Soviet customers, and there are strong hopes of developing markets for pulp and paper machinery, tracked vehicles for use in the north, mining equipment and other products.

If trade develops as hoped, and confidence between the two countries grows, Canada may propose to broaden the agreement to permit joint research projects in the Arctic.

Moscow has been wary about opening its northern frontiers to foreigners, and Northern Development Minister Jean Chretien cancelled plans to visit Siberia this summer when he found he would not be shown much more than the conventional tourist sites.

Trudeau will have to convince the Soviet government, during the Moscow talks, that Canada is not merely an agent of the United States in claiming Arctic sovereignty and in development of the northern areas shared with the Soviets.

Trudeau may also press in Moscow for faster progress toward a cultural exchange agreement, assisting Canadian artists to perform in the Soviet Union and Canadian students to study at Soviet universities.



GRIM GAME of make-believe is played by young Palestinian with light machinegun in front of the Jordanian embassy in Beirut, Lebanon. (AP Wirephoto).

U.S. TROOPS, SHIPS, PLANES EN ROUTE

Rebels Ignore Ultimatum

Guerrillas Reject Jordan Ceasefire

Times News Services

BEIRUT, Lebanon — Confusion surrounded the Middle East crisis today as Palestinian guerrillas battling Jordanian government forces ignored an ultimatum to surrender or face firing squads and the United States continued to move troops, ships and aircraft into the eastern Mediterranean.

Field Marshal Habis Majali, Jordan's military governor, ordered royal army troops to cease fire in their war against Palestinian Arab guerrillas today.

But a guerrilla statement broadcast from Baghdad, Iraq, said the Palestinian forces would not join in the shooting halt.

The Baghdad transmitter of the Palestine Liberation Organization's central committee declared:

"The imperialist agent Habis Majali . . . wants to catch his breath. We are aware of these tricks and Majali will not be able to lead us into any ambush.

"Fire will not cease until the regime of the imperialist agents is completely crushed. The revolution marches on its path until victory."

Majali ordered his forces to stop shooting at 6 p.m. local time.

PROPOSED BY EGYPT

Earlier in the day, Egypt's Middle East news agency reported that King Hussein had agreed to an Egyptian proposal for a 24-hour ceasefire.

But this was thrown into confusion by an ultimatum by Majali to the guerrillas to surrender in three hours or face death by firing squads.

The ultimatum expired at 4 p.m. local time (7 a.m. PDT) without any reaction by the guerrillas.

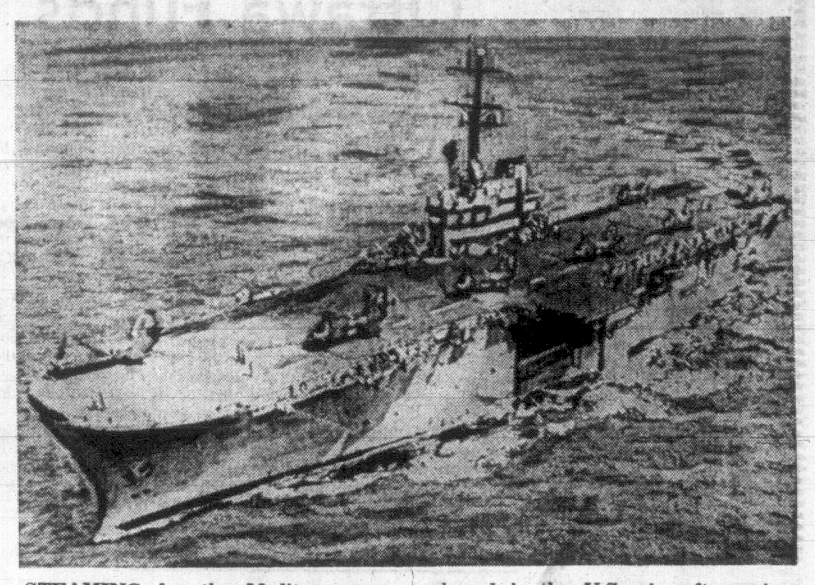
Majali's ceasefire order broadcast by Radio Amman, was addressed to all army, police and security units of the royal forces.

EXCEPTION

More than two hours after the deadline for Majali's ultimatum the field marshal abruptly ordered his men to stop firing except "where fire is directed against you and preventing you from carrying out your humane mission."

The ultimatum was issued by Majali shortly after the Middle East news agency said Jordanian King Hussein had agreed to an Egyptian ceasefire proposal.

Continued on Page 2



STEAMING for the Mediterranean with 1,000 Marines and aircraft aboard is the U.S. aircraft carrier Guam. (AP Wirephoto).

THE DOCTOR'S STORY OF PHILIP BLAIBERG

Before he died Phillip Blaiberg, the longest-lived heart transplant recipient, said "a heart transplant is worthwhile even for only 3 seconds of life."

His daughter says he lived a life of hell. His wife says the 19 months he lived with another man's heart were the happiest of their lives.

Dr. Christiaan Barnard, the man responsible for the operation, sets the record straight from the standpoint of his profession, medically and ethically, in a special article coming Monday in the Times.

IWA Rivals Fight For Leadership

VANCOUVER (CP) — Jack Moore, Western Canada regional president of the International Woodworkers of America, traded verbal punches Friday with his rival for the leadership post — regional first vice-president Jack MacKenzie.

The exchange—a prelude to a leadership vote among the union's 42,000 western members—came at the IWA's 33rd annual regional conference here.

MacKenzie spoke first to the 185 delegates, charging that Moore shirked his duty to be bound by the will of the majority in union decisions.

On Aug. 20, the IWA coastal negotiating committee voted 7 to 3 against recommending acceptance by members of a provincial mediation report.

Moore resigned as chairman of the committee after that vote.

"We tried to get him back on the committee," said MacKenzie. "We sent two members out to try and get him back."

Instead, he said, Moore phoned B.C. Labor Minister Leslie Peterson and talked to company representatives.

"This is like a general discussing his strategy with the enemy and expecting to win," MacKenzie said.

Moore, chairman of the convention, nicknamed Friday: "Get Jack Moore Day."

He suspended debating rules and told delegates the discussion was open for anyone who had anything "to get off your chest."

"I'm not ashamed of anything I've ever done for the working people," he said.

Moore said Judge Nathan Nemetz, who made the mediation proposals, was forced to report in a hurry and later agreed he did not have time to understand some of the side issues in the coast forest dispute.

"If we wanted to straighten out the Nemetz report, I know of one way it couldn't have been done," Moore said, "and that's by rejecting it."

On the question of majority rule, he said: "I believe in it. But I believe in the majority rule of all our members and not necessarily just part of them.

"I am not the president of the coast committee. I'm president of four provinces in this country. And I have responsibility to every one of these 42,000 members, not just the 28,000 coastal members."



MOORE
. . . not ashamed

Mediator To Stay On

VANCOUVER (CP) — Provincial Mediator Clive McKee's term in the southern B.C. interior forest industry dispute was extended Friday for 10 days after negotiators failed to reach a settlement.

The extension came just hours before McKee's first appointment was to run out.

The 5,000 interior members of the International Woodworkers of America would have been in a legal position to go on strike against 39 companies if the term had not been extended.

Big Cambodian Assault Set

PHNOM PENH (AP) — The Cambodian military command plans a big assault to smash through a Communist strongpoint that has stalled the government's largest offensive of the war there for nearly a week.

Limited United States air strikes already were being carried out in preliminary attempts to dislodge an estimated 1,000 North Vietnamese troops dug in at the village of Taing Kauk, 47 miles north of Phnom Penh.

Officers at the operation's rear headquarters in Skoun, 45 miles north of Phnom Penh, said today they were not sure when the assault against the North Vietnamese would start, but added they had been told by the high command that the attack would be preceded by huge U.S. air strikes against the village.

The operation, stalled in front of Taing Kauk since Monday, is aimed at reopening Route 6, to Kompong Thom, a provincial capital and reclaiming an important segment of Cambodia's heartland from Communist control.

Communist troops attacked the government task force south of Taing Kauk during the night, but the command said the assault was only of a harassing nature.

The U.S. command in Saigon reported light and scattered ground engagements involving U.S. forces in South Vietnam.

RCMP Arrest 25

BIKE GANGS AT WAR

RICHMOND (CP) — Battling members of two motorcycle gangs fired volleys of shots and hurled Molotov cocktails today in a 90-minute war that ended with a house destroyed by fire and 25 arrests.

Police and firemen stood by during the battle in the Vancouver suburb and didn't move in until the house was set alight by a fire bomb tossed from the adjacent house.

One 22-year-old man was shot in the leg and was in satisfactory condition in hospital. Police held their fire and said they had no real trouble arresting 21 men and four women.

Police said the battle apparently started when members of one gang tried to take bikes owned by the other. RCMP said the two gangs had previously been friendly toward each other.

No charges were laid immediately.

FRANCE MAKES STRONG BID

China Entry to UN Urged

NEW YORK (CP) — France made a strong bid Friday to have Communist China brought into the United Nations and into negotiations to end the Indo-China conflict.

In calling for this before the 126-country General Assembly and in a later news conference, Foreign Minister Maurice Schumann of France indicated that China would welcome an invitation to join the world organization it has scorned for many years.

And he added to speculation here about the possible early and successful conclusion of China-Canada recognition talks by saying it is his understanding that the negotiations in Stockholm are going "rather well and in rather an encouraging way."

He added to Canadian reporters, however, that he did not have definite information that the talks are nearing a successful conclusion. And he said his information did not come from Canadian sources.

On the Middle East, the foreign minister refused to lose heart in the peace talks under Gunnar Jarring, the UN's Middle East negotiator. He said neither the ceasefire in the Middle East nor the talks are "beyond reach."

INDEX

Births, deaths	34
Books	12
Classified	34
Comics	30
Entertainment	13, 14, 15
Finance	10, 11
Sports	16, 17, 18
Travel	8
Weather	2
Women	24, 25, 26

TEACHERS URGE SCHOOL BOARDS:

'Guarantee Work Conditions'

By BOB MITCHELL

The British Columbia Teachers' Federation wants school boards in the province to guarantee basic learning and working conditions in written contracts, BCTF officials said Friday.

In the Greater Victoria school district teachers will seek a clause in their contract which states that a salary increase will not be offset by a reduction in staff, said Les Isaacson, president of the Greater Victoria Teachers' Association.

This is the first year the federation has taken a stand on the issue of working and learning conditions, which in the past have not been written down or included in statements of board policy.

PERSONNEL REDUCED?

Isaacson was asked if he thought school boards, working under restricted budgets, might attempt to economize by reducing personnel.

"Provincially yes, in Victoria no," he said.

Burnaby and Vancouver now have contracts which guarantee working and learning conditions. Coquitlam and Richmond are negotiating for similar contracts.

Jim Campbell, president of the B.C. School Trustees' Association, says such contracts are illegal and that they mean school boards have delegated some of their powers to teachers.

Continued on Page 2



In th' Middle East, it's allus darkest jist b'fore it gits even worse.

★ ★ ★

Seems there's an ebb tide in th' Inner Harbor.

★ ★ ★

Odd how th' Vietnam war disappears when another crops up somewheres.

INSIDE THE TIMES

● Dennis Bloodworth, veteran Southeast Asia reporter, today begins an 11-part series exerpted from a new book based on his 16 years in the area. Page 5.

● Jack Scott reviews the major book of Canadian publishing this year, The National Dream, Pierre Berton's lively history of building of the Canadian Pacific Railway. Page 12.

● William Chapman, writing from Washington, examines the implications of U.S. Vice-President Spiro Agnew's fund-raising tour, which swelled GOP coffers by $70,000. Page 3.

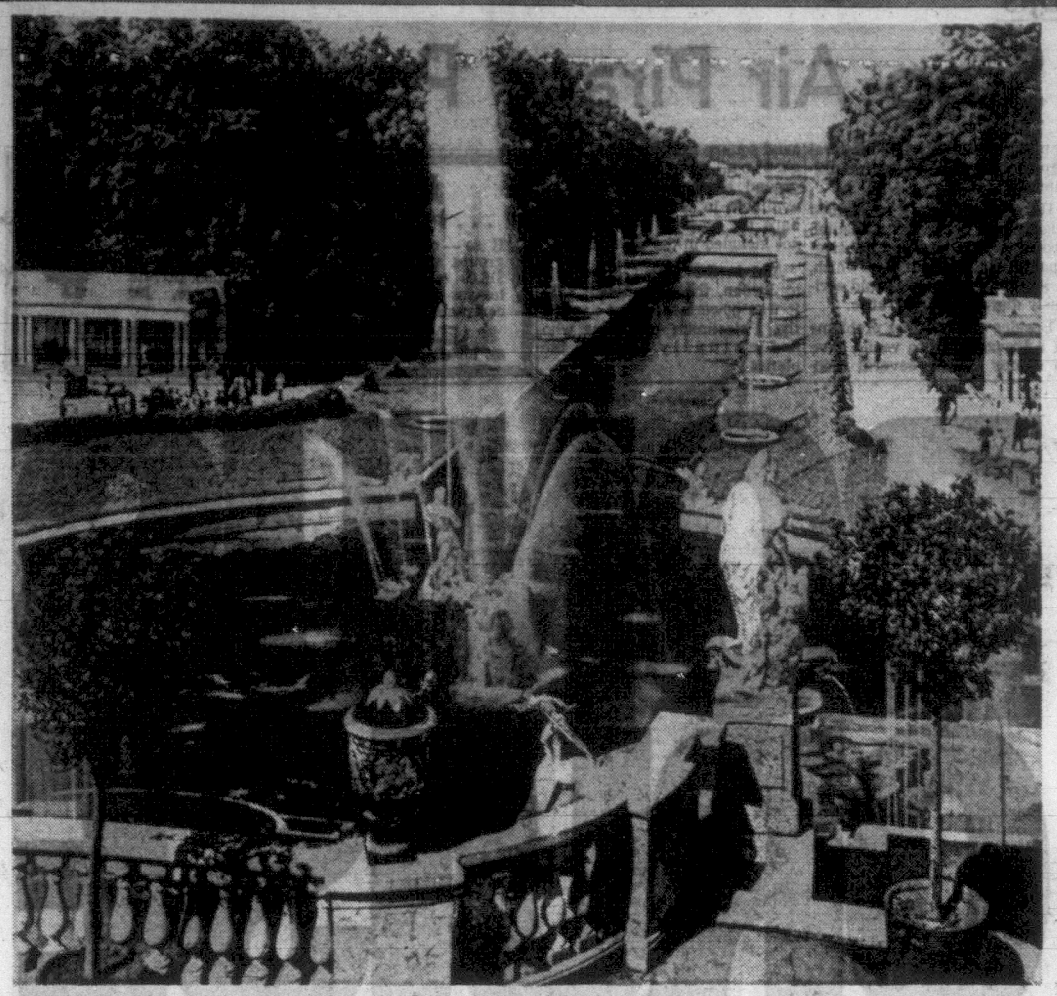
● Bruce Yemen considers Premier Bennett's recent bid for $500,000,000 of Ottawa cash for British Columbia and questions the basis for choosing that figure. Page 3.

● Don Vipond looks at the quiet miracle of the long hair set and the Establishment pulling together to make Victoria's Cool-Aid a going concern. Page 23.

● Ann Dunsmuir examines the campaign of a group of Victoria mothers to establish a training clinic for autistic children which would lead to their integration into the public school system. Page 25.



QUITE A FEAT lies behind this pair of pedal extremities. See Page 23.



FORMAL GARDENS here, reminiscent of those at Versailles, are on the outskirts of Leningrad. This is the scene of Petrodvorets, the 18th century summer palace of the czars. (Intourist Photo)

RUSSIA'S MOST BEAUTIFUL CITY

Leningrad: Window on West

By JOSEPH ADLER

The city whose name was changed three times from St. Petersburg (1703-1914) to Petrograd (1914-24) to Leningrad is the most beautiful of all the Soviet cities I have visited.

Built by Peter the Great in 1703 on the Neva River delta, it is the most European oriented of Soviet cities. Much of its beauty is due to the fact that for 200 years, young as capitals go, it was designed by great architects both Russian and European.

★ ★ ★

Located at the east end of the Gulf of Finland, 400 miles northwest of Moscow, it was Russia's window on the West, the major Soviet port on the Baltic Sea. It is the home of great palaces, cathedrals, monuments, parks, gardens, fountains, beautiful bridges (600 of them) and in the summer there are the "white nights" — a midnight twilight but no real dark, much like the summer nights in Scandinavia, its near neighbor.

Here, the revolution of 1905 was fought; here the Feb. 1917 revolution against the tsar took place; and this was the scene of the October, 1917 Revolution.

Leningrad is the second largest city in the U.S.S.R: 193 square miles in area, over 3,700,000 population.

During World War II, 650,000 of its people perished, 10,000 buildings were destroyed. Its citizens withstood a seige that lasted approximately 900 days. For its heroic defence, Leningrad, together with four other cities (Odessa, Kiev, Sebastopol and Volgograd) received the title "Heroic City."

So beloved is this city that immediately following the war, its people set about the enormous task of restoration. During my tours on an Air Canada flight, I did not see one trace if the terrible destruction.

★ ★ ★

Leningrad is a little over one hour by plane from Moscow, or an overnight trip by train. Domestic transportation in the U.S.S.R is reasonable.

The hotel to which I was assigned, the Astoria, is located in the heart of the city. My room was attractive, comfortable, with all modern service for breakfast, promptly served at no extra charge. The food in the main dining room was good but here, as in Moscow, service was slow. In addition to the main restaurant (seating 350) there is a cafe, a cafeteria and a bar.

★ ★ ★

The windows over look the square with its majestic St. Isaac Cathedral. A panoramic view of the city can be seen from the top of the dome (made of beaten gold) open to the public. The Cathedral was designed by A. Monferrand, a French architect, in the 19th century in the Imperial Russian style. As many as 15,000 people can attend services at one time. It took 460,000 serfs 90 years to build.

During my stay in Leningrad the annual fur auction took place. I met interesting people from Canada, U.S., England and many other countries, here to attend the auction.

Nearby the Astoria Hotel is the magnificent Hermitage, one of the world's greatest museums and in itself well worth a visit to the U.S.S.R.

It is housed in the former Winter Palace and is an enormous group of buildings occupying an area of more than 2,500 square yards. It is the lagrest museum in the Soviet Union and ranks as one of the world's most outstanding.

(Intourist News)

Join us for
CHRISTMAS IN CUBA
Watch the
NOON SHOW
Channel 6 TV
Fri., Sept. 25

ARE YOU FIT TO DRIVE?

Temper Traffic Risk

LONDON — Bad temper in automobile drivers is the main cause of the lack of concentration that often leads to accidents, according to a doctor who has made motoring his special study.

Dr. Keith E. Jolles, author of a booklet, "Are You Fit to Drive?" says this may arise from a heated argument with a passenger, from rage goaded by the antics of another driver, or from whether the driver's wife sent him off with a loving kiss or not. The man with a marriage problem on his mind can constitute a grave traffic risk, he added.

The booklet lists statistics on accidents, such as the average accident happens when a car is traveling below 30 miles an hour, and occurs within 10 miles of home.

HAWAII
TRAVEL MON. THRU THURS. ANY WEEK
New Hotel and jet return from Victoria, 14 Days only $293 per person (U.S.)
WILLIS TRAVEL SERVICE
578 Yates St. 385-4312
Opp. Post Office
For Personalized Service

THANKSGIVING WEEK-END TOUR
Plan now to enjoy this weekend in the San Juan Islands. Leave Friday, October 9th for Orcas Island — Two nights in the beautiful ROSARIO RESORT HOTEL, leave Sunday, October 11th for Lopez Island, one night in the ISLANDER LOPEZ HOTEL. Monday, October 12th, continue through the islands to Anacortes and home via the Tsawwassen Ferry to Victoria, arriving in Victoria approximately 9:15 p.m.
This unusual weekend tour is priced at $85.00 ea. double occupancy and includes transportation, ferry tolls, hotels and 5 meals at the Rosario Resort Hotel.
Phone now for reservations
B.C. Parlour Car Tours
710 Douglas Street,
Victoria, B.C.
VANCOUVER ISLAND COACH LINES
385-4411
Local 41

BURRITT
YOUR DOWNTOWN
P&O
AGENT
SPACE AVAILABLE ON ALL ADVERTISED P&O CRUISES.
Call Burritt Travel Service now for your complete itinerary and cruise brochure.
TOTAL Personalized SERVICE
BURRITT TRAVEL
635 Yates St.
386-7574

BLANEY'S TRAVEL
PRESENTS
"New Horizons in Travel"

FIESTA-SIESTA CRUISES
Departing from Los Angeles commencing on November 3rd, 1970. A total of 16 departures, for 11 exotic days of cruising of Olympian delight aboard the M.S. ORPHEUS. Rates from $325.00 U.S. per person. Special Bonus Cruise departing from Vancouver on October 29th, 1970, or from Los Angeles on April 28th back to Vancouver for an additional $105.00 to $175.00 U.S. per person. Contact Blaney's Travel, agents in Victoria for Westline Cruises.

SOUTH PACIFIC CRUISES
Aboard the magnificent M.V. WEST STAR, departing from either Papeete or Suva, for 11 sun-drenched days of cruising the REAL South Pacific. Fares from $310.00 U.S. per person for a 6 day cruise from either Papeete or Suva to Pago Pago. Two Special Bonus cruises are available. Contact Blaney's Travel, agents in Victoria for Westline Cruises.

HAWAII
Departures from Vancouver every Saturday, commencing on December 19th for 14 days in this tropical paradise. Rates include all transportation from Vancouver to Honolulu, Hotel accommodation in the hotel of your choice, transfers from Airport to your hotel and return, lei greeting on arrival, and all taxes. Rates from $298.00 Canadian per person.

BLANEY'S TRAVEL SERVICE
Victoria Office: 920 Douglas, 382-7254
Oak Bay Office: 1503 Wilmot Place, 382-2165
AMERICAN EXPRESS

Cruise Anywhere in the World with TOTEM TRAVEL

YOUR LOCAL AGENTS FOR ALL STEAMSHIP LINES

CUNARD LINE
SUN LINE
CHANDRIS LINES
ORIENT OVERSEAS LINE
NORWEGIAN AMERICAN LINE
UNION CASTLE LINE

Phone 388-6281 — Phone 386-3277
TOTEM TRAVEL
IN THE HILLSIDE SHOPPING CENTRE — IN THE MAYFAIR SHOPPING CENTRE
TWO LOCATIONS TO SERVE YOU

APL ORIENT CRUISES
43-DAYS
From San Francisco, OCT. 29, NOV. 16, DEC. 29, FEB. 13, MARCH 15, 31. Los Angeles, Honolulu, Yokohama, Kobe, Keelung, Hong Kong, Manila. FROM $850.00

P & O JOLLY SWAGMAN
Round World Adventure
MARCH 5 — 3 MONTHS
Vancouver, San Francisco, Los Angeles, Acapulco, Panama, Nassau, Bermuda, Lisbon, Cherbourg, Southampton, Teneriffe, Cape Town, Durban, Fremantle, Melbourne, Sydney, Auckland, Suva, Honolulu.
FROM $1684.00

HAL GRAND ORIENT CRUISE
52-DAYS From SAN FRANCISCO, MARCH 31, 1971
Los Angeles, Honolulu, Rabaul, Madang/Sek Harbor, Cebu, Manila, Hong Kong, Kaohsiung, Nagasaki, Kobe, Yokohama, Hilo, Lahaina.
FROM $1,990.00

HAL-MEDITERRANEAN SPRING CRUISE
NEW YORK 39-DAYS
APRIL 26, 1971
Funchal, Casablanca, Tangier, Motril, Genoa, Messina, Piraeus, Istanbul, Rhodes, Iraklion, Naples, Monte Carlo, Barcelona, Lisbon.
FROM $1,750.00

MATSON LINE
42 DAYS
South Seas from San Francisco. Calls Bora Bora, Tahiti, Rarotonga, Auckland, Sydney.
FROM $1840.00
Additional Cruises:
40 DAYS—NOV., 19, JAN. 6, 20, FEB. 16, MARCH 3, APRIL 25, SEPT. 15

MITSUI O.S.K. LINE
EPIROTIKI LINES


Brian Ferguson
Hillside


Bill Ferguson
Mayfair


Una Ethell
Mayfair


Leslie Brown
Hillside

PRINCESS CRUISER
14-DAYS
Mexico from Los Angeles, DEC. 15, FEB. 5, 19, MARCH 19, Puerto Vallarta, Manzanillo, Acapulco, Mazatlan FROM $495.00

WEST LINE — 20 DAYS
OCT. 18
Seattle, San Francisco, Los Angeles, Acapulco, Marquessas Island, Papeete. FROM $485.00
(ONE WAY)


Denis Edwards
Mayfair


Art Freeman
Hillside


Tom Sallaway
Mayfair


Dave Morton
Mayfair

NORTH GERMAN LLOYD
SWEDISH AMERICAN LINE

P & O 50-DAY JADE
TIKI CIRCLE PACIFIC — MARCH 4
Vancouver, San Francisco, Los Angeles, Honolulu, Yokohama, Kobe, Nagasaki, Hong Kong, Sydney, Melbourne, Auckland, Nuku'Alofa.
FROM $1407.00

P & O CARIBBEAN CRUISES
27 DAYS — JAN. 7 TO FEB. 5
Vancouver, San Francisco, Los Angeles, Puerto Vallarta, Panama, Curacao, Barbados, Martinique, St. Thomas. FROM $640.00

P & O WALTZING MATILDA CIRCLE
PACIFIC, 59-DAYS
From Vancouver, Jan. 18. Pago Pago, Suva Auckland, Sydney, Darwin, Singapore, Hong Kong, Kobe, Yokahama $1490.00

ITALIAN LINES
MATSON LINES
GREEK LINES
COSTA LINES
HOME LINES
INCRES LINES
COMMODORE CRUISE LINES

Thomas Cook Travellers' Cheques
Travelmasters' Guild

Both locations open Monday through Saturday, 9 'til 5:30 p.m., Thursday and Friday, 9-9



CONDUCTOR Laszlo Gati and concert master Elfreda Gleam review some of the Beethoven scores for months ahead.

SPECIAL SYMPHONY SEASON

By AUDREY JOHNSON

It is doubtful whether any of the people who attended the first concert of the present Victoria Symphony Orchestra in May, 1941, in their most optimistic imagining could anticipate what enormous strides the ensemble would make in the next three decades.

Nor even feel any certainty that it would survive so long.

It was then only the latest in a series of attempts to form a symphony that had blossomed hopefully and faded quickly.

Good will on the part of public and business; hard work, nearly all of it voluntary, courage among dedicated officers of the society to make drastic decisions when such were necessary—these were factors contributing to the Victoria Symphony, now embarking on the celebration of its 30th season.

It also had going for it in a highly crucial period of its development, two totally committed people in Jack Barraclough and its second musical director-conductor, Hans Gruber.

These two, supported by a dozen or so others, sustained and built the orchestra in the face of the totally discouraging attitude of Greater Victoria's elected officialdom.

★

Otto-Werner Mueller's tenure on the podium strengthened the orchestra and then came Laszlo Gati, a man of ideas and great organizing ability with an exceptional gift for alerting public interest.

This triple jubilee season is a case in point. Heralding the symphony's biggest, most expanded season ever, Gati has chosen his artists and his music to pay tribute to the Beethoven bi-centenary, the 30th season and B.C.'s entry into Confederation.

Four Beethoven Festival concerts incorporating all five piano concertos, the triple concerto for piano, violin and cello, the Choral Fantasy and Choral and Pastoral Symphonies and performance by the American Alma Trio of the "Archduke," commemorate the master of Bonn.

A series of special events proclaim the 30th season as a super-season, especially the appearance of the famous Spanish guitar family, the Romeros, in December, and the Bach Aria Group which includes world-renowned Canadians Maureen Forrester, Lois Marshall and Richard Lewis.

As for the box office, reports show that public interest is at an all-time high as the Victoria Symphony mounts its third decade with such a great number of season subscribers—well over 2,000 have been sold already—that wating lists could be the order for the fourth decade.



In rehearsal this week for September 27 opening

In Beethoven's Footsteps

By KENNETH LOVELAND

LONDON — Bonn was where he was born, but Vienna is where it all happened, and, in his bicentenary year, it is to Vienna that the musical tourist goes to learn about Beethoven.

The trip involves not only listening to almost every note he wrote and walking round exhibitions seeking some sign of personality, some touch of the living man, but it also involves trying to get behind it all and finding the lost Vienna of a century and a half ago.

The Viennese police have a look of patient tolerance for the visitor who demands to be shown where Beethoven lived. For posterity's purposes, he was an inconsiderate tenant, and lodged at 25 different houses in the old city, to which can be added all those suburban houses where he liked to go in the summer. Many still exist, and to help the eager explorer the city tourist office has prepared a Beethoven map. There are even conducted tours.

The Theatre an der Wien is a surprise. The stranger would expect something much bigger than this little gem of a theatre, with its steeply raked floor. Gone is the annex in which Beethoven lived in admirable confusion, something which could probably have been said of every lodging he had.

In the city itself, the Pasqualati house on the Molkerbastei, is the recognized place of pilgrimage. It is worth the climb up the steep path; in Beethoven's time, this would have been part of the city walls.

But he would have had a view vastly different from the wide, busy Karl Kruger Ring which now runs beneath it. Beethoven must have liked his perch here for he stayed longer than anywhere else, and the fourth floor apartments saw the birth of many of his masterpieces.

You get closest to the man and the music in the northern suburbs. Doblinger Hauptstrasse, with its Eroica house on the right-hand side, and some restored addresses in the side streets, start the climb out to the village at the foot of the hills and woods to which in summer Beethoven liked to take his smoldering energies, to fan them alight once more, or ponder his heartbreaks.

(Dispatch of The Times, London)

Magic in Textiles

Looking at Art

. . . With Gordon Rice

The hottest, the hippest, and the most famous works of art will seldom if every be seen in Victoria. Our art museum (the Art Gallery of Greater Victoria) is one of the best attended small galleries in Canada, but its financial resources have been for a long time severely limited.

This means the big touring shows of paintings and sculpture pass us by, and that little top-reputation stuff can be aquired. The director, Colin Graham, has remained sensitive to all ideas and changes in the visual arts, and has consistantly tried to give us the most varied and interesting shows available with the Gallery's resources.

Often this means obtaining shows of high quality within little-known fields of the arts; last season's display of Japanese textiles and stencils, for example. The fall season has opened this time with a show of Contemporary German Textiles (through October 4).

Most of the artists are women, and most of them reveal the influence of the Swiss Artist Paul Klee, who unwittingly seems to have dominated the German art scene in the same way Charlie Parker has influenced the jazz scene in the last 30 years.

●

Fairy tales and folklore play a good part in these textile pictures and patterns (as they did in Klee's work).

The elaborate, elegant, highly refined "White Bird" by Rosemarie Romann-Moller would be a good picture to single out hrere, even though in this textile the influence of the Viennese painter Gustav Klimt is more evident.

Depicted here is that kind of magic bird so universal in folklore, and the artist has combined cotton, linen, wool, silk, and metalic threads to convey the sense of fabulously rare plumage.

The craftsmanship is really amazing, but the character of the work will undoubtedly strike a variety of reactions is a variety of viewers. One imagines that some will find it flashy and sentimental, and others will see it as exquisite and sensitive. You should decide for yourself.

●

Sophia Dawo's work in black mohair and paper achieves, like many of the works in this exhibit, an equivalent of so emkind of graphic art; in this case charcoal drawing.

Beads, vegetable fibres, lace, and many other materials are employed in the textiles that comprise this colorful exhibit.

Through October 30 the Chelsea Gallery is showing the paintings of Robert Campbell. Trained in Scotland, the artist is now working in the West Kootenays painting landscapes.

Worth noting are his "Brilliant Bluffs from Selkirk College", "Creek in Summer, West Kootenays", "Rock Face, Fletcher Creek", and "Below Kokanee Creek Bridge."

Campbell is pursuing a craft (landscape painting) which has fallen into low regard in the eyes of many of the authorities in the arts today. Fortunately he has chosen to be his own authority, the only sound course an artist can take anyway, whatever his style.

●

He combines vivid straight-out-of-the-tube colors with highly subtle mixed ones, often with a very refreshing effect.

The artist has made two color films widely circulated on the educational film circuit in Britain. These are "The Everchanging Sky", showing the paintings and the locales painted by John Constable, the English master, and "Artists in Today's World", a study of three contemporary Britons (one of the artists being Campbell himself).

Next Thursday the 24th, at 8:30, both films will be shown at the Chelsea Gallery.

'No One Knew Of Plans'

LONDON (AP) — "Absolutely no one in Russia was aware of my intentions," says Soviet ballerina Natalia Makarova, who fled to the West and obtained political asylum in Britain earlier this month.

Miss Makarova, at 30 one of the world's leading classical dancers, disclosed in a television interview Friday with the BBC that she had considered fleeing to the West for two years.

"I never spoke about this to any of my friends or family," she said.

Miss Makarova said she defected because the West offered more opportunities to broaden her career and that she was weighing offers from a number of dance companies.

OPEN 24 HOURS
• GROCERIES
• MEATS
QUONLEY'S MARKET
In the Heart of Chinatown
GOV'T AT FISGARD
PHONE 383-0623

DANCING SATURDAYS
Featuring George Kraeling and his orchestra, Vancouver Island's No. 1 band, playing smooth rhythms in the spacious Seaview Room. Instrumentalist, 8:45 - 9:30, dancing 9:30 - 12:30 a.m. $4 a couple. Table Res. 658-8234
McMorran's COBBLE HILL LTD

Delightful Dining
. . . for all the family
Choice nourishing food, appetizingly prepared—assures you a delicious meal when you lunch or dine at
THE MAPLE LEAF RESTAURANT
Open Every Day
6:30 a.m. to 11 p.m.
1213 Douglas 382-8713

Deep Cove Chalet
Buffet Luncheons — 12 noon 'til 2:30 p.m.
Buffet Dinners — 6 p.m. 'til 9 p.m.
Closed Monday and Tuesday
For Information and Reservations
PHONE 656-3541

Dining Nightly to the Continental Sounds of Irv Lang's Accordion
Chef Anthony's
Specialty Restaurant
Italian-Canadienne Cuisine
LUNCHEON SPECIALS DAILY
Beverage of Your Choice
Lots of Free Parking
OPEN DAILY
SUNDAY, 4 to 9 P.M.
312 Cook Street 382-4122

THE DINGLE HOUSE
whose specialty is PRIME RIBS OF BEEF
"Worthy of your patronage".
Reservations 382-8721 (after 3 p.m.)
5-11 p.m. Closed Mon.
137 Gorge Rd. E.

HAVE YOU SEEN THE WHITE KILLER WHALE?
Sealand at oak bay marina

PLAYING TONIGHT
in
THE BIRMINGHAM BICYCLE CLUB
"AS SHERIFF"
Old FORGE
STRATHCONA HOTEL
Douglas at Courtney St.
Reservations 383-9913

CADBORO BAY MUSIC STUDIO
2558 CHELSEA PLACE
Complete musical Education in Piano, theory, harmony, counterpoint and form at all levels. Royal Toronto examinations and festival work if desired. For details please phone.
MRS. C. RUMMEL, A.T.C.L.; R.M.T. — 477-3650

NOW!
Dine and Dance
Fridays and Saturdays
at the
Gold Cup RESTAURANT'S
GOLD ROOM DINING LOUNGE
Reservations 383-4732
No Cover Charge
AMPLE PARKING 1122 YATES ST.

IT'S HAPPENING!
Sept. 21st
at
Chef Anthony's

Season's First
SMORGASBORD
will be served
SUNDAY, SEPT. 20
From 5 - 7 P.M.
at the
White Eagle Hall
90 Dock Street
Sponsored by the White Eagle Polish Assn. and will feature Polish Dishes.
Admission
$2.00 $1.50 $1.00

CRYSTAL GARDEN
PUBLIC SWIMMING
SUNDAY
2:00 - 5:00 p.m. — Public
7:00 - 9:00 p.m. — Public
MONDAY
12:00 - 1:00 — Adults
1:00 - 3:00 — Housewives
3:15 - 5:00 — Public

SPECIAL
SAT. and SUN.
HAM-BURGERS
Reg. 45c
2 for 60¢
Mello-Spot
DRIVE-IN, Gorge Rd.
Opposite B.C. Forest Products


SEE
See 100 Life-size Josephine Tussaud Wax Figures of Famous People at the
ROYAL LONDON WAX MUSEUM
Open Daily:
9:00 a.m. to 9:00 p.m.
including Sundays
In the Crystal Garden Swimming Pool Building, across from the back entrance of the Empress Hotel.

UNIVERSITY OF VICTORIA
Presents in Concert
CASEY ANDERSON
• Widely acclaimed folk-rock singer from the southern U.S.
• Recently completed tour with "Blood Sweat and Tears". Plus . . .
GEORGE McKELVEY
• Well-known comedian recently on Tonight Show and Merv Griffin.
SAT., SEPT. 19
8:00 P.M.
at U-VIC GYM
GENERAL ADM. $1.50
Tickets:
MUNRO'S BOOK STORE
STUDENT UNION BLDG.

OPEN SUNDAYS 4 - 9 P.M.
DINING WITH A DIFFERENCE
Gay Nineties Spare Rib House
WHERE KEN PEAKER AND SHEILA
Play Your SING-A-LONG Music
A SPARKLING Atmosphere for
PERSONALIZED MUSICAL HAPPENINGS
World-Famous SPARERIBS — Full Dinner Menu
825 BURDETT — CHERRY BANK HOTEL — 385-5380
— NOW OPEN 7 DAYS —

ART GALLERY OF GREATER VICTORIA
1040 MOSS ST. 384-3123
Gems of German Textile Handicraft
EUROPEAN ART
16th - 18th Century
Emily Carr
Artists from Victoria
Contemporary International Graphics

LAST CALL
Children's Art Classes Commence This Tuesday.
Call Gallery.

VICTORIA SYMPHONY
Beethoven Festival
Opens
30th Anniversary Season
September 27-28
with
guest soloist
ANTON KUERTI
One of Canada's most internationally-acclaimed pianists — playing three piano Concertos of Beethoven. 'Stuns the musical community with his brilliance . . . superb artistry.
PROGRAMME
The Men of Prometheus—Overture
Concerto for Piano No. 2 in B flat major
Concerto for Piano No. 3 in C minor
Concerto for Piano No. 4 in G major
ROYAL THEATRE
SUNDAY, SEPT. 27—3 P.M.
MONDAY, SEPT. 28—8:30 P.M.
TICKETS AVAILABLE
Eaton's Box Office
Phone 382-7141
Save 20% - Buy Season Tickets now

Communist China Now Producing Medium-Range Jet Bombers

By MICHAEL GETLER
The Washington Post

Communist China is now producing its own medium-range twin-engine jet bomber able to carry nuclear weapons to targets 1,500 miles beyond its borders, says highly reliable U.S. sources.

The aircraft is a Chinese copy of the Russian TU-16 "Badger" that has been in service in large numbers with Soviet air forces since 1955.

Initial production versions of the plane—the first jet bomber ever manufactured inside mainland China—were recently spotted by high-flying U.S. reconnaissance craft, either satellites or U-2s.

American weapons experts estimate the Chinese may be able toproduce four of five TU-16s a month at the most, but say it is too early to tell whether they have made any improvements in the plane's performnce over the Russian version.

OBSOLESCENT

The Soviet TU-16 can fly at about 590 miles per hour.

By Western standards, however, the Badger is considered obsolescent. It would have trouble getting through any modern air defence system composed of high-speed fighters and surface-to-air missiles.

If a few did get through, however, they could cause considerable damage. The Badger can carry 20,000 pounds in its bomb bay, which means each aircraft can probably handle several small nuclear weapons in the 20-kiloton class, about the same explosive power that was used by the United States over Nagasaki in August, 1945.

Though the plane presents no threat to the U.S. mainland, several major Russian cities fall within its range, as do Soviet military concentrations along the 4,200-mile common border with Red China.

Targets in all of Southeast Asia, Japan, Korea, Taiwan and the Philippines would also be within striking distance.

Britain's Institute for Strategic Studies has recently estimated that the Chinese have enough nuclear material on hand to make about 150 atomic bombs.

Ironically, it was the Russians who got their erstwhile friends into the Badger business, supplying a few TU-16s in the late 1950s to the Chinese and helping set up a factory to produce them.

After Soviet technicians pulled out in 1960, however, the Chinese apparently had difficulty in mastering production techniques, for large aircraft, as well as financial troubles.

Until now, the primary means available to the Chinese to deliver nuclear weapons has been about 150 obsolete Russian-built II-28 "Beagle" light bombers.

Also delivered before Sino-Soviet relations reached the breaking point in 1960, these craft are now some 20 years old, can fly about as fast but only half as far as the Badger and can carry only one-fourth of its payload.

The Chinese have also been striving to develop both medium range (1,200-1,500 miles) and intercontinental range ballistic missiles but both programs have run into trouble and neither is operational yet, according to Pentagon estimates.

TECHNICAL PROBLEM

U.S. intelligence had estimated nuclear-tipped MRBs would be in Chinese hands by 1967, based on a fast and highly successful nuclear test program which included in October, 1966, lofting an atomic warhead 400 miles down a test range aboard a modified Soviet missile, also provided earlier.

Several reasons for the NRBM delay have been advanced; trouble with the missile guidance system, disruption of work by chairman Mao's Red Guards, and an alleged decision to skip the first version and go on to a better one.

Well informed sources, however, now believe the principal problem has been technical, and remain convinced that deployment of operational MRBMs is close at hand.

The decision to forge ahead with the TU-16 may have come as an insurance measure when the MRBM development ran into trouble, but some defence analysts believe the Chinese have accepted the idea of having a mixed force of missile and bomber weapons.

Furthermore, the fact that scarce financial resources have been used to produce a medium-range bomber is seen by some China-watchers in this country as evidence that Chinese leadership indeed decided several years ago to concentrate upon strengthening their regional military capability as best they could, rather than attempting to make an even more costly and uncertain leap directly into ICBMs.

Analysts believe a growing realization that Russia had replaced the U.S. as the principal nuclear threat to China was instrumental in shifting Chinese attention closer to home.

Helping the decision along, however, was the massive American involvement in a land war at China's doorstep, and U.S. bombing of North Vietnam which, on several occasions, came very close to the Chinese border.

Once deployed, medium-range nuclear weapons, especially missiles which can reach Russian cities and against which there is no defence at this point, would probably serve as an effective deterrent against the Soviets, it is reasoned.

The United States could be held at bay by the spectre of several non-Communist nations in Asia held hostage by the threat of Chinese nuclear retaliation.

Victoria Prayer Group
(Undenominational)
Wednesday 23rd Sept. 3 p.m.
Dominion Hotel
BIBLE STUDY
OPEN TO ALL

GET A FREE ORCHID PLANT. LAST CALL FOR ORCHID CLASS STARTING 9:30 A.M., SUNDAY, 27TH SEPT. LEARN TO GROW ORCHIDS AND HAVE FUN. BOB BAILEY—"THE ORCHID MAN"—479-1777 FOR COMPLETE FLORAL NEEDS. FREE DELIVERY.

SCHOOLS IN...
N NEW TERM
E NEW TEACHERS
W NEW CURRICULUM
9:45 a.m. EVERY SUNDAY D.V.
Boys and Girls 6 years to 16
Very Welcome at the Christadelphian Hall
901 KINGS RD.
(Across from the Rose-Blanshard Urban Renewal Housing)
For Transportation or Further Information
CALL 477-3028

SINCE 1912
Your Community Chapels
Dedicated to Service
THREE FUNERAL CHAPELS
MEMORIAL CHAPEL OF CHIMES
Victoria, B.C.
Phone 388-5155, 388-5156, 383-7511
CHAPEL OF ROSES
Sidney, B.C. Phone 656-2932
CHAPEL OF HEATHER
Colwood, B.C. Phone 478-3821
Sands MORTUARY LTD.

Bridge Reopened

MISSION (CP) — The bridge across the Fraser River which burned last week reopened early today to rail traffic. A department of highways spokesman said he was hopeful it would be opened to vehicular traffic later in the day.

COMING TO VICTORIA
JOHN FRENCH



* Active in over 40 Movie Productions including Walt Disney's "Robin Hood."
* Experienced conversion in Billy Graham's London Crusade.
* Is the founder and director of The Christian Drama League of America.
* Brings a provocative and relevant message for this now generation.
* Nightly Services 7:45 p.m.
* 5-Day Drama School Begins Tues., Sept. 28 6:30-7:30 p.m.

10 Dramatic Days—Sept. 25 Through Oct. 4
BEGINS FRIDAY, SEPT. 25
FIRST BAPTIST CHURCH, 1600 QUADRA
WELCOME RALLY, 7:45 P.M.
Saturday, Sept. 26, 7:30 p.m. Social Credit League Banquet
Ingraham Hotel, Banquet Room
CONTINUES NEXT SUNDAY
11:00 a.m. Faith Temple 3:00 p.m. and 8:45 p.m., First United Church
CHRISTIAN DRAMA WORKSHOP
NAME .....
ADDRESS .....
AGE .....
NON-DENOMINATIONAL FREE ADMISSION
CLIP AND MAIL TO: The Secretary
Christian Drama Workshop
2124 Chambers Street Victoria, B.C.

Engagements and Weddings

Engagements

Quinn — Vallance

Commodore and Mrs. Howard L. Quinn, 1701 Cedar Hill Crossroad, Victoria, B.C., are pleased to announce the forthcoming marriage of their elder daughter, Marilynn MacQueen, to Mr. Neil W. Vallance, younger son of Mr. and Mrs. Glen Vallance, 4009 White Rock, Victoria, B.C.

The wedding will take place on Saturday, September 26, 1970, at 3:30 p.m., in C.F.B. Naden Chapel, Esquimalt, with Command Chaplin William Taylor officiating.

Ruddick — Hammill

Captain and Mrs. G. G. Ruddick, Deep Bay Drive, R.R. 1, Qualicum B.C., are pleased to announce the forthcoming marriage of their eldest daughter, Linda Patricia, to Mr. David Charles Hammill, son of Mr. and Mrs. A. C. Hammill, North Delta, B.C.

The wedding will take place Saturday, October 10, 1970, at 2 p.m., in St. John's Anglican Church with Canon G. Baker officiating.

Dunn — Faulds

Mr. and Mrs. Dunn, 37 Northland Road, Blackley, Manchester, 9, England, take great pleasure in announcing the engagement of their only daughter, Linda, to Mr. Robert Faulds (Bobby Hanna), son of Mr. and Mrs. William Faulds, 1604 Oaklands Avenue, Victoria, B.C., Canada.

The wedding date will be announced later.



Perks — Ritchie

Mr. and Mrs. Rodney H. Perks, No. 7, 2981 Craigowan Road, take pleasure in announcing the forthcoming marriage of their only daughter, Deborah Catherine Edith, to Mr. Kenneth John Ritchie, son of Mr. and Mrs. Robert L. Ritchie, 3126 Harriet Road.

The wedding will take place on Saturday, October 31st, 1970, at 7 p.m., in Christ Church Cathedral with Reverend R. Hoult officiating.

McMurdo — Coward

Mr. and Mrs. William McMurdo, Victoria, B.C., announce the forthcoming marriage of their daughter Helen Lucille, to Mr. Charles Rodney Coward, son of Mrs. Helen Coward, Sidney, B.C., and the late Mr. Robert Coward.

The wedding is to take place Saturday, October 17, 1970 at 8 p.m., in St. Andrew's Anglican Church, Sidney, with Reverend Robert Sansom officiating.

Smart — Randall

Mr. and Mrs. Frank Smart of 2536 Wootton Crescent, are pleased to announce the forthcoming marriage of their only daughter, Sharon Ethel, to Mr. William David (Bud) Randall, eldest son of Mr. and Mrs. Walter Randall, 204 Superior Street.

The wedding will take place on October 10th, 1970, at 8 p.m., in St. Aidan's United Church. Reverend J. Rae Allan will officiate.

Harris — Doyle

Mr. and Mrs. G. E. Harris announce the engagement of Mr. Harris' youngest daughter, Barbara Elizabeth, to Mr. Michael Norbert Doyle, son of Mr. and Mrs. Frank Doyle, of Vancouver, B.C.

Olson — Baker

Mr. and Mrs. George Olson of 6670 Tamany Road, Victoria, are happy to announce the engagement of their youngest daughter, Maria Violet, to Mr. James Arthur Baker, son of Mr. and Mrs. Harold Baker, of 6682 Tamany Road.

The marriage is to take place October 10, 1970, in Cadboro Bay United Church at 3 o'clock with Reverend Leighton Streight officiating.

Sluggett — Davies

Mr. and Mrs. G. L. Sluggett, 975 Clarke Road, Brentwood Bay, B.C. are pleased to announce the forthcoming marriage of their daughter Linda Gail, to Mr. Bradley Richard Davies, son of Mr. and Mrs. Robert Davies, 3388 Tunnah Road, Nanaimo, B.C.

The wedding will take place at the Brentwood United Church on Saturday, October 10, 1970 at 7:30 p.m. with Reverend J. M. Wood officiating.

Romano — Hurdle

Mr. and Mrs. A. J. (Sparky) Romano, 3403 Henderson Road, wish to announce the forthcoming marriage of their youngest daughter, Carmela Maria to Mr. Donald Brian Hurdle, son of Mr. and Mrs. R. Hurdle, 1644 Myrtle Avenue, on Saturday October 17, 1970, at 2 p.m., in St. Patrick's Church, Reverend Father Patrick Ratchford officiating.

Farrell — Blocklinger

Mr. and Mrs. M. H. Farrell, 3315 Fircrest Place, Victoria, take pleasure in announcing the engagement of their third daughter, Mary Adele, to Mr. Charles Blocklinger, youngest son of Mr. and Mrs. W. Blocklinger, Edmonton, Alberta.

Wedding to be announced.

Buness — Anderson

Mr. and Mrs. P. N. Buness, 1177 Clarke Road, Brentwood Bay, B.C., are pleased to announce the forthcoming marriage of their daughter, Sharon Frances, to Mr. Brian Eric Anderson, eldest son of Mr. and Mrs. J. E. A. Anderson, 10393 Bowerbank Road, Sidney.

The wedding will take place Saturday, October 3, 1970 at 7 p.m., in Shady Creek United Church.

Streeter — Freney

The engagement is announced of Miss Rhonda Streeter, daughter of Mrs. E. Streeter, 523 Rithet Street, Victoria, and the late Mr. W. T. Streeter, and Mr. Brian Edward Freney, son of Mr. and Mrs. William Freney, of Calgary.

The marriage has been arranged take place Saturday, October 24, 1970, at 4:30 p.m. in Christ Church Cathedral, Victoria.

Hobbs — Gillis

Mr. and Mrs. Keith H. A. Hobbs, 142 Beechwood Avenue, are pleased to announce the forthcoming marriage of their daughter Laura Lorraine, to Mr. Gordon D. Gillis, son of Mr. and Mrs. Donald O. Gillis, 1002 Lyall Street.

The wedding will take place at 7:30 p.m. Saturday, October 17, 1970 in St. John's Church.

Standen — Allison

Mr. and Mrs. Harry Standen, R.R. 1, Cowichan Station, announce the engagement of their younger daughter, Susan Pearl, to Mr. James Douglas Allison, eldest son of Mr. and Mrs. James Allison, 3363 Salsbury Way, Victoria.

The wedding will take place October 2, at 8:30 p.m. in Saint Peter's Church, Quamichan.

Armstrong — Asgeirsson

Mr. and Mrs. C. B. Armstrong, 4124 Gordon Head Road, Victoria, are pleased to announce the forthcoming marriage of their eldest daughter, Frances Linda, to Mr. Robert Jochum Asgeirsson, only son of Mr. and Mrs. J. Asgeirsson, Winnipeg, Manitoba.

The wedding will take place Saturday, October 10th, 1970 at 8 p.m. in St. Dunstan's Anglican Church, Reverend W. J. Lunny officiating.

Farmer — Perullet

Mr. and Mrs. J. Farmer, 1706 Kings Road, are happy to announce the engagement of their daughter Yvonne Carol to Mr. Jerry Perullet, son of Mr. R. J. Perullet and Mrs. E. Perullet.

The wedding will take place October 10, 1970, in First United Chapel, Balmoral Street, Reverend R. Travis officiating.

Blundell — Brown

Mr. and Mrs. Leslie G. Blundell, Cherry Point Road, Cobble Hill, B.C., wish to announce the forthcoming marriage of their daughter, Deborah Ellen, to Mr. Murray Robert Brown, elder son of Mr. and Mrs. Andrew S. Brown, of Victoria, B.C.

The wedding will take place October 17, 1970, at St. Andrew's Church, Cowichan Station, B.C.



Weddings



Songhurst — Wills

Reverend C. Leighton Streight united in marriage Maureen Ann, daughter of Mr. and Mrs. Ralph Wills, 2535 Kilgary Place, with Peter Charles, son of Mr. and Mrs. Frank E. Songhurst, 1860 Grandview Drive, in Cadboro Bay United Church on August 28th, 1970.

The bride was given in marriage by her father and was attended by Miss Linda Bonner as maid of honour. Miss Eileen Songhurst and Miss Margaret Songhurst, sisters of the groom, and Miss Patricia Shade were bridesmaids. Mr. David Songhurst attended his brother as best man and the ushers were Mr. Pat Bion, Mr. Michael O'Connor and Mr. Paul Baines.

Miss Colleen Message presided at the guest book and Mr. Michael O'Connor was M. C. at a reception held at the Uplands Golf Club. Dr. G. P. Thomas proposed the toast to the bride.

Out-of-town guests included Mr. and Mrs. H. O. Wills, Hythe, Kent, England and Mrs. J. A. Dunlop, Rochester, Kent, England; Miss A. E. Songhurst, Calgary, Alberta, and Mr. Gary Bonner, Vancouver, B.C.



Knoke — Kemp

A double ring ceremony was solemnized on July 18, 1970 at 7 p.m. in Belmont United Church, Victoria, when Anne, elder daughter of Mr. and Mrs. James Kemp of 2963 Foul Bay Road, exchanged marriage vows with Mr. Leonard John Knoke, son of Mr. and Mrs. Walter Knoke, 884 Lampson Street. Reverend Dr. D. B. Sparling and Reverend Murray Henderson performed the ceremony.

Given in marriage by her father, the bride was lovely in a floor length gown of ligoda trimmed with Guipure lace featuring an empire waist and puff sleeves. An Anne of Cleves bonnet was offset with a chapel length four-tiered veil of silk illusion and a floor length cathedral veil edged in daisies adding to the built-in train of the dress. The bride carried a round bouquet of multi-colored daisies and stephanotis and a sprig of heather for good luck. Her only jewellery was a gold locket, a gift from the groom. The bride was attended by her sister, Miss Val Kemp, as maid of honor, and Miss Kathy Knoke, sister of the groom, and Miss Nancy Robson were bridesmaids. They were attired in identical floor length gowns of apple green sheer over taffeta, appliqued with white daisies, and wore matching apple green picture hats. They carried posy bouquets of yellow sweetheart roses and Marguerita daisies. Miss Tracy Smith, acting as flower girl was captivating in a floor length gown of yellow peau d'elegance trimmed with white lace. She wore fresh daisies in her hair and carried a basket of Marguerita daisies. Best man was Mr. Ted Price and Messrs. Norman Piercy and John Hutchison acted as ushers. A reception was held at Holyrood House. Mr. Robert Raiston of Vancouver gave the toast to the bride and music was supplied for the evening by Mr. Gerry Inglis and his band.

After the reception, the young couple left on a motor trip to Southern Oregon. On their return they will make their home in Victoria.

Out-of-town guests were Mr. and Mrs. R. Ralston and their sons Barry and Gordon of West Vancouver. Mr. and Mrs. Alan Husband of Prince George, and Mr. and Mrs. Steve Dunc of Seattle.

Gray — Gaye

Mr. and Mrs. Joseph C. Gaye of North Vancouver, B.C., are pleased to announce the marriage of their elder daughter, Joanne Patricia, to Mr. Douglas Alvin Gray, son of Dr. and Mrs. T. W. A. Gray of Victoria, B.C.

The wedding took place in the chapel of St. Catherine's Anglican Church in North Vancouver on September 5th, Reverend Ian Grant officiating. The couple are both graduates of the University of British Columbia.

Howard — Wallace

Mr. and Mrs. John Wallace announce the marriage of their daughter Elizabeth Anne, to Mr. John Christopher Howard. The wedding took place in Victoria on Friday, September 4, 1970. The bride's twin sister Sherry attended as bridesmaid. Best man was Mr. Terry Butchart.

The newly married couple will reside in Victoria.

Laing — Brown

The wedding was solemnized on September 5th, 1970 of Mary Elizabeth Brown, daughter of Mrs. Mary Stephens Brown of Victoria and Mr. Frederick T. Brown of Vancouver, to Mr. Robert W. Laing, son of Mr. and Mrs. Walter H. Laing of Victoria.

The ceremony took place in St. Luke's Anglican Church, Reverend O. L. Foster officiating. Following a reception at the Union Club, Mr. and Mrs. Robert Laing travelled to San Francisco. They will reside in Vancouver, B.C.

Ross — Knight

Mr. and Mrs. D. Knight, Victoria, B.C. announce the marriage of their daughter, Barbara Diane, to Mr. Norman Mark Ross, son of Mr. and Mrs. D. Ross, Sooke, B.C. The marriage took place on September 5, 1970, at Trinity Presbyterian Church with Reverend G. D. Smith officiating.

Sawyer — Melville

A double-ring ceremony was solemnized on September 4, 1970, at 7 p.m. in Christ Church Cathedral when Janice Louisa Melville, daughter of Mr. and Mrs. J. C. Melville, 500 Transit Road, exchanged marriage vows with Evan Dean Sawyer, son of Mr. and Mrs. David Sawyer, 1940 Woodley Avenue. Reverend Father Hoult officiated.

Given in marriage by her father, the petite bride was lovely in a floor-length A-line gown of white faille featuring a front panel of alternating rows of ruching and lace which was repeated at the high neckline and wrists and on either side of the inverted pleat opening into a train. White silk flowers with tiny buds falling on either side held her veil of illusion tulle. She carried a cascade of yellow rosebuds and ivy tendrils accented by a single white gardenia and baby's breath. The maid of honor, Miss Arlene Muncaster, and the bridesmaids, Misses Jean McIlree, Astrid de Waal and Noreen Sawyer wore floor-length gowns of yellow peau de soie trimmed with panels of ruffled white lace and identical in design to the bridal dress. The headpieces were white daisies and baby's breath. Best man was the groom's brother, Mr. Stephen Sawyer and the ushers were Messrs. Derek Melville, Bard Haddrell and Don Weigand.

The mother of the bride wore a floor-length princess line gown of ivory and maize brocade. The mother of the groom chose a slim floor-length gown of bonded lace in pastel tones.

A reception was held at the Union Club of Victoria. Mr. R. M. Phillips gave the toast to the bride. After the reception, the young people left on a motor trip along the Oregon Coast. For her going away outfit, the bride chose a pant suit of pale beige with brown accessories.

Out of town guests were Mr. and Mrs. Derek Tye, Dr. and Mrs. Michael Tye and Mr. and Mrs. Evan Sawyer and Miss Noreen Sawyer.

Gordon — McCaw

Wedding vows were exchanged on August 29, 1970 in St. Andrews Chapel between Margaret Joan McCaw, elder daughter of Mr. and Mrs. E. C. McCaw, of Sardis, B.C., and Jack Oliver Gordon, eldest son of Mr. and Mrs. R. D. Finch-Field of 773 Gladiola Avenue, Victoria, B.C.

Given in marriage by her father, the bride wore a simple pink dress and carried a small white Bible covered by white orchids and stephanotis with matching stephanotis in her hair. Mrs. Annie-May Clakson as Matron of Honor wore a mauve dress and carried a bouquet of sweetheart roses. Mrs. David Danielson of Spokane, Washington, cousin of the bride, was organist. Best man was Mr. Peter Penner, and ushers were Mr. Stanley Florchyk and Master Edward Finch-Field, brother of the groom.

A lovely reception followed at the home of the groom's parents. The mother of the bride chose a beige suit with purple hat and the mother of the groom a lovely pale yellow and white dress and coat ensemble. Mr. Stanley Florchyk proposed the toast to the bride. Following the reception the couple left on a camping honeymoon.

Out-of-town guests included the bride's parents Mr. and Mrs. E. C. McCaw of Sardis, B.C., the bride's sister, Miss Maureen McCaw, also of Sardis and the bride's brother and nephew, Mr. Alan McCaw and son Billie, both of Surrey, B.C. Also in attendance was the bride's paternal grandmother, Mrs. Leath McCaw of Regina, Saskatchewan; Mr. and Mrs. H. Derksen and Patty of Chilliwack, B.C.; Mrs. Beth Clarke and Debbie Clarke of Surrey; Mrs. Jim Alton, Coquitlam; Mr. and Mrs. A. C. Smith, Kamloops; Mr. and Mrs. J. H. Smith, Hope; Mr. and Mrs. J. Moors, Delta; Mr. and Mrs. D. Danielson, Snokane, Washington; Mr. and Mrs. Clare Smith, Kamloops.

Burrows — Ball

Mr. and Mrs. W. J. Burrows Jr. (nee Sally Ball) have returned from their honeymoon. They visited the groom's parents in Greencroft, Stanley, Co., Durham, England, and motored through France, Luxembourg, W. Germany and Belgium.

Canon Charles Bishop performed the double-ring ceremony June 29, 1970, at St. George the Martyr Church, Cadboro Bay. This was followed by a reception in the garden of the bride's parents, Mr. and Mrs. F. T. Ball, 3335 Weald Road. The bride was attended by Miss E. Dunn of Victoria.

Among out of town guests were the groom's sister, Wendy of Nassau, Mr. E. T. Ball, the bride's brother of Vancouver, B.C., Mrs. Eugene Burton of Medicine Hat, Alberta, Mr. and Mrs. W.m. Egbert, Mr. and Mrs. J. Fulton and David Fulton of Calgary, Alberta, Mrs. Wright and Sally of Edmonton, Mr. and Mrs. Adams of Vancouver.

The happy couple are now making their home at the Fernwood Apartments on Begbie Street, Victoria.

Sharp — James

The marriage is announced of Mrs. Florence A. James of Victoria and Squadron Leader Alfred W. Sharp, B.E.M., of Brentwood, B.C.

The ceremony performed by Reverend Benson Summers took place at 11 a.m. Saturday, September 19 in Metropolitan United Church Chapel, Pandora Avenue, Victoria. Attendants at the wedding were Mr. and Mrs. Gordon Fotheringham, Cowichan Station.

Special guests at the wedding breakfast in the Balmoral Room, Holyrood House were Reverend and Mrs. Benson Summers, Victoria; Mr. and Mrs. Eric Lofkrantz of Coquitlam, Warrant Officer and Mrs. J. F. Crockford and daughter Shirley and Elizabeth of Chilliwack, C.F.B.



Frewing — Fraser

A pretty evening wedding took place on June 26th in Fairfield United Church when Sharen Margaret, daughter of Mr. and Mrs. D. M. Fraser of Victoria and Daniel Edwin, son of Mr. and Mrs. Frederick Frewing of Victoria exchanged vows. Reverend H. W. Kerley officiated. Sgt. C. Pierce of Nanaimo piped the bride into the church.

Given in marriage by her father, the bride wore a gown designed by the matron of honour and made by the bride, of pale pink Italian satin overlaid with sheer white embroidered organza, featuring an Empire waistline, long puffed sleeves with buttoned cuffs with the back flowing to a slight train. Her chapel veil was of silk net. She carried a bouquet of Verona roses, gardenia and stephanotis and a silk handkerchief of her maternal great-grandmother. Matron of honour, Mrs. James Steen of Seattle and attendants Miss Heather Fraser, Miss Joanne Nygren and Mrs. G. Woodley and the flower girl Dana Anderson were gowned alike in pale pink peau de soie overlaid with sheer white organza. Master Richard Parker was the ring bearer. Best man was Mr. John Loucks of White Rock and Messrs. Greg Fraser, Rene Opocensky and Ron Schmidt acted as ushers. Mrs. R. Schmidt, sister of the groom, sang "May Each Day" accompanied by Dr. Ian Beadle on the organ. The mother of the bride wore a blue silk worsted gown with a jewelled neckline, matching coat and hat. Mother of the groom was attired in a pink silk gown featuring a beaded collar, and pink hat.

The reception was held at Olde England Inn where Mr. G. St. Germain, Seattle, proposed the toast to the bride. Miss Leslie Smith, Qualicum, was in charge of the guest book. Before leaving for a honeymoon to a Gulf Island Lodge, the bride presented her bouquet to her mother. The bride's going away outfit was of silvery gray jersey with pleated skirt and shirt blouse topped by a pink stole. The young couple are now living in Vancouver.

Finlan — Humphrey-Jones

First United Church was the scene of a pretty double ring ceremoney at 7 p.m. on August 29, 1970 uniting in marriage Helen Lucille, daughter of Mr. and Mrs. R. Humphrey-Jones, 2640 Mount Stephen Avenue and Mr. John Dale Finlan, son of Mr. and Mrs. J. A. Finlan, 1908 Stanley Avenue, Victoria. Reverend R. Morris officiated.

Given in marriage by her father, the bride wore a floor-length gown of peau do soie. A band of daisies held her chapel veil and she carried a cascade of yellow rosebuds centred by two green orchids. Maid of honour, Miss Berna Kellington was gowned in apple green and bridesmaids Misses Daleah Doore, Judy Humphrey-Jones and Mrs. Penny Manson, wore orange gowns. Each carried yellow long-stemmed rosebuds. Best man was Mr. Denis McCrea and Messrs. Bill Kerr, Brian Heard and Mike Green ushered the guests. Mr. Fred Manning, uncle of the bride, proposed the toast. After the reception the newlyweds left on their honeymoon to the Okanagan. On their return, the couple will reside in Vancouver.

Phillips — Bruncic

On August 29, 1970, the marriage of Tatyana Bruncic, daughter of Mr. and Mrs. Ivan Bruncic, Ob Potoku 6, Ljubljana, Yugoslavia, to Mr. Rhys Phillips, son of Mr. and Mrs. R. G. Phillips, 988 Claremont Avenue, Victoria, B.C. took place in Ljubljana, Yugoslavia where Miss Bruncic and Mr. Phillips were students at Ljubljana University. The bride was attended by her cousin, Mrs. Bovan Djuric, and best man was Mr. Paul Bailey of Toronto, Ontario.

Following the wedding the bride and groom left for a honeymoon at Porec on the Adriatic coast, after which they will travel to Hamilton, Ontario where Mr. Phillips will continue his studies towards his doctorate in Political Science and Mrs. Phillips her work in English Literature and Art History.

Edwards — Hutcheson

Mr. and Mrs. Alec Hutcheson, 3010 Hobbs Street, take pleasure in announcing the marriage of their daughter, Susan Elizabeth Anne, to Mr. Keith Alexander Edwards, son of Mr. and Mrs. Alex Edwards, Mono Road, Ontario.

The ceremony took place on Saturday, September 5, in Cadboro Bay United Church with Reverend Leighton Streight officiating. Miss Valerie Barnes was Maid of Honor and Miss Mavis Edwards, sister of the groom, was bridesmaid. Mr. Rick Crook was best man and Mr. Walter Thorneloe was usher.

A reception was held at the home of the bride's parents where Mr. W. J. D. Hoskyn proposed the toast to the bride.

Haydu — Howe

Mr. and Mrs. N. L. Howe of 2101 Neil Street, Victoria, B.C. are pleased to announce the marriage of their only daughter, Heather Elaine, to Mr. Stanley E. Haydu of Calgary, Alberta.

The marriage took place in Calgary on August 31, 1970 where the young couple will reside.

Weicker — Laurie

St. Joseph's Catholic Church, Warfield, was the scene of a lovely wedding on August 15, at 7:30 p.m. when Patricia Mae, daughter of Mr. and Mrs. John Laurie, 605 Kipling St., Trail, B.C. became the bride of Mr. Bruce Anthony Weicker, son of Mr. and Mrs. Roger Weicker, 789 McKenzie Ave., Victoria. The saying of the marriage vows was solemnized by Father Bill Laurie, the bride's brother. Mrs. D. Rusnell was organist. Pink gladiolas adorned the altar, white bows centred with pink gladiolas marked the pews.

The bride, given in marriage by her father, was lovely in a full length A-line, semi-fitted, white lace sleeveless gown over taffeta, featuring a mandarin collar. The full length coat, sheer over taffeta, featured long lace sleeves with French cuffs, and a bow closing at the empire waistline. Her four-tiered scalloped veil was held in place by a head band covered in fabric daisies. She wore a pearl pendant and blue sapphire earrings, gifts from the groom, and carried a cascade bouquet of white daisy mums with pink sweetheart roses. Mrs. Sam Gruden, sister of the bride attended as matron of honour. Mrs. Russel Raine, Victoria, was bridesmatron and Miss Elaine Weicker, Victoria, sister of the groom, was bridesmaid. Mr. Bob Weicker was best man for his brother. Ushers were Mr. Raymond Weicker, brother of the groom and Mr. Stuart Laurie, brother of the bride.

Warfield Community Hall was tastefully decorated in pink and white floral arrangements and green tapers, for the reception held there. The three tiered wedding cake made by the bride's mother and beautifully decorated by the bride, was topped with two doves holding rings. Mr. Sam Gruden was master of ceremonies. Mr. Lew Strasser, uncle of the bride, proposed the toast to his niece. Miss Yvonne Weicker, groom's sister attended the guest book.

For a honeymoon trip to Glacier National Park the bride chose a three piece turquoise knit suit with white accessories, and a yellow orchid corsage.

Telegrams were received from St. John's, Nfld. and Victoria. Out of town guests attended from Calgary, Victoria, Aldergrove, Vancouver, and Kenora, Ont.

Lewis — Harrop

The marriage is announced of Virginia Sheffield Lewis to Mr. Alan Cameron Harrop, on Thursday, September 10, 1970, in the Chapel of St. John's Church, Victoria.

Rates for publication of Wedding or Engagement notices, with or without pictures, available on request from the Advertising Department. (Special forms to assist you in writing copy also available.) Copy for weekend editions should be in the Victoria Press office no later than 5 p.m. the Wednesday prior to publication date.

BUSINESS OFFICE OPEN
8 A.M. to 5:30 P.M. Monday to Friday.
(Closed Saturday and Sunday)

250 HOUSES FOR SALE

WWW WWW
WWW WWW
WWW WW WWW
WWW WW WWW
WWW WWW

WHITTOME'S
388-4271
706 Fort Street

OPEN HOUSE
544 CORNWALL
SAT. 1:30 - 4:30
A handyman's special, large rooms throughout, 2 bedrooms up, two bedrooms in basement, garage. Asking $18,500 — Excellent Terms.
TED RADWAY
388-4271 or 477-6176

OPEN HOUSE
1459 JAMAICA ROAD
SAT. 1:30 - 4:30
3 bdrm., plus 1 down, lge. rec. room with padded bar. Living rm. with dining room, bright kitchen. Lg. patio and sundeck. Fantastic financing. $30,000. 1st mtg. $11,100 approx. at 6½ per cent.
LORRAINE ZIEGLER
388-4271, 592-1768

OPEN HOUSE
5305 PARKER AVE.
SAT., 2 - 4:30 P.M.
WATERFRONT — Owner leaving city, must sell this well built spotless one owner home with its private sandy beach and beautiful views. 2 or 3 bedrms., living rm with F.P. and 12' Picture window, large kitchen, eating area, full basement, double carport. $48,500. RUTH LUKAITIS 388-4271 or 477-5306.

OPEN HOUSE
SATURDAY 1:30-4:30
2513 WOOTON CRESCENT
(Off Carrick off Foul Bay Rd.)
SEE MY AD IN "PARADE OF HOMES" FOR THIS CHARMING OAK BAY HOME.
WILF DAVIS, 388-4271 or 658-5276.

OPEN HOUSE
Saturday 1:30-4:30 p.m.
1598 MILEVA LANE
(Gordon Head)
Situated on a waterfront lot of almost ½ acre, this modern post and beam, just 6 years old, has 3 BRs., 3 bathrooms, rec. room with F.P., den or hobby room, W.W. carpet, built-in range, double drive-in garage. Price $43,900. Early occupancy. Wilf Davis, 388-4271 or 658-5276 or Edith Gutemar, 388-4271.

OPEN TO VIEW
481 JOFFRE ST.
ESQUIMALT, $19,900
SAT. 1:30 to 4:30
Close to shopping, school and bus on a quiet street. Liv. Room 16x28 with sliding glass doors to Sundeck overlooking fenced yard with fruit trees. A de luxe kitchen with Citation Cabinets and large dinette area, modern 4-pce Vanity Bath and 2 Bdrms. Full Bsmt. with Rec Room or Den. To View this exclusive listing. Phone 388-4271 or 477-4860.
MILDRED STAPELLS

LANGFORD
Would you believe only $15,900 for this modern, stucco, 3-bedrm. home. Living room, large kitchen, family room, workshop. 98x104 fenced lot.
RUTH LUKAITIS, 388-4271

FAIRFIELD
Large spacious, 4-bedroom, 2 bathroom home — large living room, dining room, lovely entrance hall, 2 fireplaces, leaded glass windows, modern kitchen — WW carpet — full basement — large sundeck — copper plumbing. New wiring. $26,900.
LORRAINE ZIEGLER
592-1768 388-4271

3342 HENDERSON
IMMEDIATE OCCUPANCY
One of the most distinctive executive houses on Henderson Road. Solidly built with brick facing. This is a large home with an enchanting entrance, 3 bedrooms (1 large bedroom convertible into two), 2½ baths, rumpus room and bar, basement, utility room, plus lovely living and dining room with wall-to-wall carpets. Terrific potential for more living area in huge, bright plastered double garage. Beautiful park-like grounds, with a secluded back garden. $41,900. Call Willis or Whittome's for easy financing, as low as $7,000 down and low interest mortgage available. 388-4271 or 477-6623.

OAK BAY—UVIC
NEW HOME
$51,900
Look what you get. A new home with no operating worries, a well-planned tri-level with 3 BRs. PLUS den or 4th BR, 3 bathrooms, a family room off kitchen, built-in range and oven, dishwasher, garburator, a half basement for games room on other development, etc. Your choice of carpet in LR, DR, den, master BR and halls. With Gov't 2nd Mort. this can be purchased with $15,000 down and $299 per month. May be seen anytime.
WILF DAVIS
388-4271 or 658-5276

CENTRAL PARK
$15,500
An older home in tip top shape. 3 Bedrooms, Living Room with F.P., Dining Room, Big Kitchen, Utility Room, Copper plumbing, 100 Amp. Wiring, New Furnace, new hot water tank. 7 per cent Mortgage. Close to schools, bus, shops, park, swimming pool.
JOHN BUNYAN
388-4271 Bus. Res. 477-4513

HANDYMAN'S SPECIAL
4 Bedrooms, Living Room with F.P., Dining Room, Good Kitchen, Garage, modern furnace in basement. Basically, quite sound and requires mostly elbow grease to put in good condition. Realistically priced at $12,900 for a quick sale.
JOHN BUNYAN
388-4271 Bus. Res. 477-4513

J. H. WHITTOME & CO. LTD.
706 Fort St. Anytime 388-4271
Real Estate
Mortgage, Insurance

C. J. McLEOD
REALTY LTD.
2230 OAK BAY AVE.

OPEN HOUSE
FRI. 2-4:30 P.M.
SAT. 2-4:30 P.M.
1555 MONTEREY AVE.
OAK BAY'S
BEST BUY!
Real value for your dollars in this comfortable home. Lovely panelled living room and dining room. Cozy fireplace. 3 bedrooms plus. Come and judge the value for yourself, then make an offer. Mrs. Watson, 382-2161.

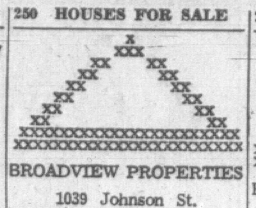
SUNSHINE SPECIAL
In beautiful Cadboro Bay. We are happy to be able to offer one of the nicest family homes in this preferred residential area. Close to School and University. There are 5 bedrooms, 2 bathrooms, a rumpus room and 2 fireplaces. Large, nicely landscaped property on a quiet street of good homes, and only asking $35,000. Mrs. Watson, 382-2161.

OPEN HOUSE
SAT. AND SUN. 1-5 P.M.
775 LILY AVE. (Off Quadra)
New 3 b.r. luxury home, finished family room with fireplace. A "must see" home. Realistically priced. Buy direct from builder and save.
J. Whitcroft Construction Ltd.
658-5132.

BRAND NEW 4-BEDROOM Executive home in Oak Bay. By builder. 592-2744.

PRIVATE. GORDON HEAD. 2 years, in-law suite. $31,900. 477-5092.

250 HOUSES FOR SALE



BROADVIEW PROPERTIES
1039 Johnson St.
384-8001

OPEN HOUSE, FRI.-SAT., 1-4:30
986 ISABELL — $20,900
GLEN LAKE AREA
Reduced $1,000 to sell, this new 3-bedrm., no basement, oil heated, wall-to-wall carpeted home with carport and driveway. Try almost anything as down payment. Easy financing. Extra large lot. Phone JACK MAYBIE, 478-4033

OPEN HOUSE, SAT., 1-4:30
850 SHORT ST., $22,700
2-BDRM. FULL BSMT., DR.-IN GARAGE, PLUS EXTRA PARKING. SPOTLESS CONDITION.
STAN SAGE, 384-4347

OPEN HOUSE, SAT. 1-4:30
2305 MARLENE DRIVE
REDUCED $2,000 TO SELL
In district of all new homes. 3 bedrooms, 3 bathrooms, full basement, roughed-in rumpus room with fireplace. L-shaped living and dining room with corner fireplace, glass doors to sundeck, double carport, beautifully landscaped lot. Full price $29,950.
JACK MAYBIE, 478-4033

TWO OPEN HOUSES
SAT. 1:30 - 4:30
McADAM PLACE, ESQUIMALT
(Off Parkland Drive)
1—New and different, sea and mountain views. 3 bedrooms, master en-suite. Sunken Living room with stone fireplace. Sep. dining room with sundeck off. dream kitchen that puts pleasure into cooking. Full basement with R.I. plumbing, rec. room and area for 4th bedroom. $34,900.
2—Cute and cosy 3-bedroom part basement. 18x20 beam ceiling living room with fireplace, dining room, cab. elect. kitchen. Utility room, sep. garage. $21,900.
Immediate possession and easy terms on these homes.
BRUCE McILROY
384-8001

OPEN HOUSE
SAT. 1:30 - 4:30
FRENCH PROVINCIAL
887 MADDISON ST.
$18,000, 8½% MORTGAGE
—3 bedrooms
—Den or sewing room
—Two bathrooms
—Large rec. room
—Entrance foyer
—Ultra modern kitchen with dishwasher and garburator.
—Extra parking
Be sure to see this immaculate home — full price $32,900.
RAY SMITH, 384-8001

OPEN HOUSE
SAT. 1:30-4:30
445 WILSON ST.
NEW UNFINISHED
$13,250
Must be sold, urgent! 2 bedrooms, stuccoed, just needs interior finishing. ANDREW DUNNING or FRANK WHITFIELD 384-8001.

BILL PALFREY
384-8001
FIVE MAGNIFICENT HOMES — FOR YOUR WEEK-END DRIVE-BYS!
2246 ALDEANE — Colwood Lake Estates — custom built — under V.L.A., spacious, 1251 sq. ft. complete basement development with bridght tudor style rec room, immaculate 3-year-old, something different and delightful in design, and a pleasure to show. Easily maintained and attractive grounds, ideal for golfers $35,000.
2346 SOOKE RD. New exclusive, V.L.A., 1390 sq. ft. wrap around sundeck, lovely spacious kitchen, beautiful oak floors, master bedroom 3-pce. en-suite, ground level developed basement with spacious rec room and music room. Roughed-in plumbing down. Truly an immaculate family home with space and privacy on the grounds for children. $35,000.
9485 MARYLAND DRIVE — SIDNEY — Lovely 3-bedroom family home on a quiet street close to the sea. This 5-year-old features spacious living area, double plumbing, shake roof, two extra bedrooms and large rec room roughed-in with fireplace in high basement, immaculate condition and a pleasure to show at $29,500.
1600 ASH ROAD—GORDON HEAD Bright and spacious 3-bedroom home, 30x14 living room, 2 years old and like new, master bedroom en-suite, high developed basement. Double carport to accommodate camper or trailer. Sundeck with sea glimpses. Excellent construction. $35,900.
2712 FORBES STREET — Exceptional value here at $21,500. Four bedrooms, sound and attractive, double plumbing, full basement, close to schools in a good area, very clean and ideal for the family man. Revenue potential. Courtesy to all agents.

SOUTH OAK BAY
ACROSS FROM WATER
This 1200 square foot, 14-year-old home, situated in a quiet secluded location has three bedrooms, living room with fireplace, dining room, kitchen and bathroom on the main floor. Full basement with rec room and extra bedroom if desired. Nicely landscaped lot set out for outdoor relaxation. Full price $29,900. Phone 384-8001.
WALLY MILLIGAN

COUNTRY LIVING
NEW, SALESMEN WELCOME
$17,900
2-bedrm., full basement on town water, fan in elec. kitchen, hardwood floors, fireplace in spacious living room, carport, oil heat. Could be VLA. Further details
JACK MAYBIE, 478-4033

1.6 ACRES
5-MILE CIRCLE
THIS LARGE FAMILY HOME ONLY 13 YEARS OLD IS IN SPOTLESS CONDITION. LOVELY LIVING ROOM WITH FIREPLACE, NICE BIG DINING ROOM AND THREE SPACIOUS BEDROOMS ON THE MAIN FLOOR. FULL BASEMENT WITH REC. ROOM AND EXTRA BEDROOM. PLENTY OF ROOM OUTSIDE FOR HORSES, DOGS OR CHILDREN. FULL PRICE, $31,500 WITH TERMS. PHONE 384-8001.
WALLY MILLIGAN

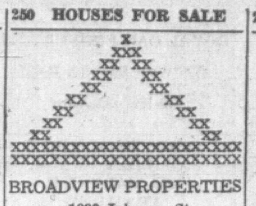
SIMPSONS-SEARS
4 bedrooms, 2 bathrooms, separate dining room, rec. room. Gleaming white stucco beauty big enough for the largest family, 65x111 lot on bus line, close to shopping centre
TRY $3,000 DOWN. BALANCE LIKE RENT! NO MORTGAGE TO ARRANGE! DUNNING OR WHITFIELD, 384-8001.

$2,000 DOWN
MOVE IN OCTOBER 1st
2 BRAND NEW gorgeous homes, 3 bedrooms, 2 bathrooms, sundecks, lots of extras. One of these is a split-level with 20-year bonded aluminum siding (avocado green), no painting, just hose it off for a just-painted look. These are real beauties and you will be glad you dropped out. 2783 and 2785 PENELOPE from Colwood corners down Goldstream to Van Tilburg—you can't miss us after making a right turn. We can put you in here for as low as $2,000 down. Asking $27,900 and $28,900. 384-8001.
B. HINCHCLIFFE
R. TRUESDALE

FAIRFIELD
Spotless 3-bedroom home in the ever popular Fairfield area. L-shaped living room (with fireplace) and dining room, wall-to-wall carpet over hardwood. Spacious kitchen with oodles of cupboards. Secluded back yard, plus extra garden area. $28,000.
BRUCE McILROY
384-8001

HANDYMAN'S SPECIAL
DO IT YOURSELF
COMMUNE!
$7,950
Situated in the Gorge Burnside area. I can't call it anything but a dump right now, but it has possibilities and the lot is worth $7,000. Call 384-8001.
RON BLACK

250 HOUSES FOR SALE



BROADVIEW PROPERTIES
1039 Johnson St.
384-8001

NESTLED IN THE TREES
UNIMAGINABLE CIRCUMSTANCE HAVE LEFT THIS SPARKLING 3-BDRM. BUNGALOW VACANT! RENT WITH OPTION? BUY WITH LOW DOWN PAYMENT? NAME YOUR TERMS, BUT DO IT NOW! ASKING $16,900. Call 384-8001.
BEV. McARTHUR

LOW DOWN PAYMENT
You can't beat a sound, renovated, 4-bdrm., full-basement home, with LR, FAMILY ROOM, and Dr-In garage, on a quiet tree-lined avenue, for $16,900!
BEV McARTHUR
384-8001 anytime.

2 YEAR OLD
POST AND BEAM
CONSTRUCTION
Spacious LR with raised hearth fireplace. Guest sized dining room, kitchen with eating area, large sundeck and carport. 3 bedrooms, finished rumpus room with fireplace. Located in area of new homes, close to schools. Must be seen to be appreciated. Asking $26,500. Call 384-8001.
JESSIE McGRATH

COLWOOD PLAZA
6 years, 3 or 4 bedrooms, 2 bathrooms, full high basement. 1360 sq. ft. main, big L-living-dining room, W-W carpet, attractive fireplace. Big bright kitchen with built-in china cabinet, eating area, sundeck to enjoy seciuded back yard, play house. Net taxes $144. Offered at $25,950 with dandy financing 384-8001.
ROY HINCHCLIFFE
ROY TRUESDALE

TIRED OF LOOKING?
"SCEER'D" OF BUYING?
This is for you!
Only $24,500 and
NEW, NEW NEW!
This lovely new home is set among tall trees on a quiet street featuring:
1—Carpeted entrance hall.
2—Living room with glittering white fireplace.
3—Dining room with sliding glass doors to a wrap-around sundeck over a large carport.
4—Beautiful kitchen with breakfast area — to be complemented with either modernistic or colonial decor.
5—Three good-size bedrooms.
6—Large vanity bathroom.
7—Full high basement property planned for laundry room — 4th bedrom and extra large rumpus room.
8—A clear title home with financing arranged to allow immediate possession with an extremely low down payment.
To view please call 384-8001 for
GLADYCE McLURE

S S C
SWINERTON,
STEWART CLARK, LTD.
1318 Blanshard Street
385-2481

OPEN HOUSE
475 WALTER ST.
TODAY 2 - 5
3 Bedrooms — all like new. Modernized. Full basement. Rec. room. See it! Asking $22,900. R. Cox, 385-2481.

ESQUIMALT
3 BEDROOMS — NO STEPS
8½% FINANCING
NEW LISTING. Immaculate no-step bungalow comprising 17x12 LR, 8x14 dining room, elec. cabinet kitchen, 3-pce. bath, 3 good bedrooms, OOM heat, good wiring, near-new Duroid roof. Situated on a large, level lot close to schools, shops, bus line and golf course.
PRICE $16,900
ED JUPP 385-2481

UNIQUE—IMMACULATE
2 BEDROOMS
DEN
OAK BAY SOUTH
This MOST APPEALING bungalow is set in the midst of a delightful, easily-maintained garden. Thru hall, living room 13x20, heatilator fireplace, separate dining room. Hardwood floors. Bright, spacious kitchen with dining area. Wall-to-wall in hall, bedrooms and den. 4-pce. van. bathroom. Oil heating, garage. If you are looking for something completely different don't fail to see this home. A PLEASURE TO SHOW. Clear title. Good terms. Price $32,900.
D. OKKER — 478-4501 evenings
K. WALTERS — 385-7820 evenings

OAK BAY SOUTH
POSSESSION
IN A HURRY
1—A charming ONE-STEP home, dark woodwork, BEAMED CEILINGS, new automatic heat, small garden, WINDSOR PARK area.
2—Well-built 4-bedroom family home, full cement basement, hot water oil heat, SEA VIEWS. For further particulars on the above homes please phone Miss Courtnall, 385-2481 or 385-7548.

CLOSE IN
Immaculate five-room house near Vic High School. 2 bedrooms — LR and DR and electric kitchen, all rooms are large and newly decorated. Full basement with garage. Small lot. New wiring. OOM heat, copper plumbing. Immediate tenancy with low down payment at $14,900.

AND
If you need three bedrooms, this one is near Jubilee Hospital. Full basement with garage. OOM. This home has been completely decorated and ready for occupancy, low down payment (suggest $1,500) at full price of $15,900.
DOUG BOWEN 385-2481

OAK BAY SUITE
UNOBSTRUCTED SEA-VIEW
OVER 1600 SQ. FT.
This beautifully appointed wall-to-wall carpeted luxury suite with living room, separate dining room, 2 twin-size bedrooms, den opening on to a sheltered Lanai, all tastefully decorated. Built-ins in most rooms. Master bedroom 21x12 has adjoining dressing room with hand basin vanity. 2 completely tiled bathrooms and Youngstown electric kitchen with garbage disposal. Locker carport, etc. This suite can be rented with option to buy if desired. Call us re further information.
PRICE HAS BEEN REDUCED TO. $37,500
MRS. ELLIOTT OR MR. CUSTANCE, 385-2481.

CO-OP SUITE
OAK BAY
2 BEDROOMS
OPEN TO OFFERS
Attractive, bright suite MUST BE SOLD. 24x16 living room. Dining area 10x18, compact kitchen. Excellent closet and storage space. Few steps. Close to bus and shopping area. THIS COULD POSSIBLY BE A REAL BUY.
Asking Price $16,900
Mrs. Elliott or Mrs. Custance, 385-2481

$2500 DOWN PAYMENT. PRIVATE sale. 2-3 bedroom home. Dining-room, wall-to-wall carpet in modern kitchen and sunroom, enclosed patio in lovely garden, separate garage, all conveniences. $23,500. Phone owner, 386-9733.

EXECUTIVE RETIREMENT
Spacious two-bedroom home — electric heat — panoramic views of Mt. Baker and the San Juans. Well landscaped. Estate sale. Priced to sell at $29,900. Call Mr. Fortune to view at REALCARE ESTATES LTD., 1005 COOK ST., TEL. 388-7733.

250 HOUSES FOR SALE

HOMEFINDERS
3085 SHELBOURNE ST.
"YES, WE TRADE HOMES"

OPEN HOUSES

OPEN
874 DUNSMUIR
SAT. 1:30 - 4:30
Fond of our IN-LAWS? Two-storey, full basement, spacious home. Main floor has huge living room with fireplace, dining room, kitchen, 2 bedrooms and bath. Up—a living room kitchen, 2 bedrooms and bath. Asking only $22,500. Excellent terms available.
ELSIE O'BRIEN, 592-0509
658-5676 388-4401

OPEN
1698 McRAE
SAT. 1:30-4
Ready for you to move in! 2-Bedroom stucco bungalow. Part basement, $17,900.
VERA FRIEDRICH, 385-7835, 388-4401 ANYTIME

OPEN
2590 ARBUTUS
SAT. 2 - 4:30
Situated in a woodsy setting in Cadboro Bay and University area. 5-room stucco bungalow on larger lot with full cement basement and double garage. Priced with easy terms at $26,900. Price includes copper tone stove, fridge, wishwasher and garburator. For earlier viewing, call
ELSIE O'BRIEN, 592-0509, 388-4401 ANYTIME

OPEN
BROADMEAD
933 AMBLEWOOD
SAT. 2 - 4 P.M.
—New England design.
—4-bedrooms.
—Study or den.
—Sunken living room.
—Balcony dining room.
—Unique daylight kitchen.
—Shipdeck floors.
—Hickory open stairway.
—Double garage.
A beautiful home in a prestige area.
VI McDONALD
3884401, 479-1931

OPEN
1931 DEAN PARK RD.
SAT. 2:30-4:30
Name your down payment and terms on this spacious 3-bedrm. Danish modern beauty. Nice views with sea glimpses. Over ½ acre beautifully landscaped. Indoor-outdoor living at its best! Full price $49,900.
MARIAN PRICE 388-4401

OPEN
2019 FRED NORRIS
SAT., 1:30 - 4:00
$44,900
Far too many features to mention in this exclusive area. It's definitely a must see. For prior information call
HAZEL RAVENHILL 383-0076
TERRY EDEN 479-1528
388-4401 ANYTIME

OPEN
912 McNAUGHTON ST.
SAT. 1:30-4:30 .PM.
Your opportunity to tour this 2-bedroom home, enjoy the location, judge how your furniture could be placed in the living room and dining room, and how the high basement could be utilized. $24,900, terms. Your hostess,
FLO PELLING 592-3371

XXXXXXXXXXXXXXX

BEAUTIFUL COLWOOD
NEW LISTING
Large living room with heatilator fireplace, gold W.W. carpet, good sized dining with outlook on secluded backyard also gold W.W. Very large kitchen with built-in copper Tappon range. Loads of cupboard space. Three bedrooms up and family room or bedroom down. Drive-in garage and many extras. Realistically priced at $32,900. For further details please call
CAROL WELDON
388-4401 385-6873

$15,900 BUNGALOW
A darling little stucco home close to Woolco.
—2 bedrooms with wall-to-wall.
—Living room has fireplace and W.W. carpeting.
—Kitchen is completely modern.
—Beautifully decorated throughout.
—A charming garden.
IRENE VAN, 592-6051
388-4401 ANYTIME

$45,000
UNIQUE BEAUTY
QUALITY PLUS
This lovely rancher in the high Quadra area has over 2,000 sq. ft. of living area. Elegant living room, large dining room. Bright family kitchen, 3 BR 2 bathrooms delightful family room on a 120x146 lot, beautifully landscaped. A home to be truly proud of. To view call
TERRY EDEN
388-4401 479-1528

$15,900
This older home in Cloverdale features huge, luxuriously carpeted LR, den and R.I. bath on the main floor. Upstairs there are 3 BRs—W.W., kitchen, bath. Could be 2 suites. Stucco exterior. Don't miss this.
AINA MELDERIS
388-4401 384-6661

$18,500
JUST LISTED!
QUADRA-HILLSIDE
You must see this older, well-kept family home, so close to all conveniences.
—Four good sized bedrooms on 2nd floor.
—Cozy living room with sliding doors to D.R.
—Spacious dining room has attractive built-in china cabinet and exposed beam ceiling.
—Family size kitchen with eating area.
—New 100-amp wiring and automatic oil furnace.
—Priced to sell—Call me!
MONA FLEMING
388-4401, 386-1201

GORGE
4 BEDROOMS
Trade in your mortgage or try a low down payment on this excellent family home. Beahtiful oak floors, modern bathroom, new wiring and copper pipes and oil furnace. Hurry and call.
ELSIE O'BRIEN
388-4401 592-0509

GORDON HEAD
HEARTBREAKER!!
How would you feel if you had just finished building your dream home and then found out that you were transferred? Designed by the proud owner and built by a master craftsman. This 3-bedroom split level home features:
—Large living room
—8x12 dining room
—Shag carpet throughout
—Unique daylight kitchen overlooking step down family room with fireplace.
—2 bathrooms
—Completely landscaped
A real family home for only $35,500.
JACKIE WALDRON 383-1480
388-4401 ANYTIME

A SACRIFICE
This 2 yr. old home in Langford must be sold. Owner has reduced the price to $22,800. 3 Bedrms, hardwood floors, split rock F.P. in L.R., built-in range and oven in the kitchen, glass doors to sundeck from eating area. The high bsmt. has roughed-in rec. rm., B.R. and plumbing. Good terms can be arranged. Make us an offer!
AINA MELDERIS
388-4401, 384-6661

250 HOUSES FOR SALE

HOMEFINDERS
3085 SHELBOURNE ST.
"YES, WE TRADE HOMES"

RENT WITH OPTION
TO BUY
SPANISH VILLA
WITH THE MOST
EXCITING VIEWS
Luxuriously carpeted, this 3-bedrm. DELUXE 3-year-old home has everything. Heated, filtered SWIMMING pool with courtyard type patio off the FAMILY ROOM. The kitchen is BEAUTIFULLY EQUIPPED with crestwood cabinets, dishwasher and garburator. MUST BE SOLD THIS WEEK. ALL OFFERS CONSIDERED. Move in tomorrow!
MARIAN PRICE 388-4401

$32,500
CENTRAL SAANICH
NEW LISTING
DELIGHTFUL HOME
Less than a year old this lovely family home situated on a treed 100x220 ft. lot offers many, many extras.
—Cathedral entrance.
—Gracious living room with full feature wall and fireplace of natural B.C. rock.
—Sep. dining room with sundeck off.
—Bright kitchen with eating area.
3 bedrooms — master en suite.
—Full basement.
TO view anytime call
TERRY EDEN
388-4401, 479-1528

LANGFORD
$19,500 LOW, LOW DN.
Like new, 2-bedroom, moved home. Everything new. Large L.R. with F.P. Dining room, full basement.
HAROLD BARBER
388-4401 384-2048

ISLAND HOMES LTD.,
2504 Douglas Street,
386-7545.

OPEN HOUSE
2875 GORGE VIEW AVE.
Lovely well planned 4-bedrm. home ½ block from the Gorge waters and close to bus stop. Stone fireplace, hardwood firs. in living rm. and lge. dining rm. Ample mahogany cupboards in the kitchen. Lge. utility rm. on the main floor, den and 2 bathrms. This is an excellent family home priced for quick sale at only $24,900. Ron Crow, 386-7545.

OPEN HOUSE
4000 HOLLYDENE PL.
SAT. 1:30-5 P.M.
EXECUTIVE
GORDON HEAD
5 BEDROOMS and DEN
Spacious, 2-storey home featuring many built-ins. Super kitchen, W.W. throughout, billiard room, 3 full bathrms. Sea view. Superb craftsmanship. $62,500. Terms. Lew Mollilet, 386-7545, res. 658-5275.

OPEN HOUSE
SAT. 2-4 P.M.
3340 ANCHORAGE AVE.
WIDE SEA VIEW
CLOSE TO BEACH
$22,900
10 yr. old 2 bedrm. home, with full bsmt. Living and dining rm. Extra bedrm. in bsmt. For prior viewing call Mr. MacFarlane, 386-7545.

OPEN HOUSE
2625 BURDICK
SAT. 2-5 P.M.
This 4-bedrm., older family home, full bsmt. with in-law accommodation, all in excellent condition, is offered for sale with as little as $5000 dn. Full price $27,000. Immediate possession. For prior viewing call Mr. James or Mr. Pullan, 386-7545.

UNIVERSITY AREA
DELIGHTFUL
SPLIT-LEVEL
QUIET DISTRICT
Close to all levels of school and University in an area of well kept homes and gardens. Built by one of the city's better builders. Consists of spacious living rm., flr. to ceiling F.P., guest dining rm., cab. kitchen and nook, 3 good size ensuite. Bsmt. planned for rumpus rm., workshop with extra plumbing. Sep. carport. Pleasant garden, fruit trees, etc. C.T. or lge. 6% per cent mtge. can be assumed. Good buying at $27,500. See this! Mr. Drew, 386-7545, res. 592-0927.

AS LITTLE AS
$250 DOWN
At 2041 STELLY'S X RD. is a NEW, ready for occupancy, 3-BEDRM. split-level home in Central Saanich. 1½ baths, Fireplace. Nice layout. If you DON'T LIKE the EXTERIOR COLORS we will CHANGE THEM. Price only $25,500. Call Ken Jensen, 386-7545, res. 592-9079.

OAK BAY
LANSDOWNE SLOPE
OWNER IS MOVING from this choice NICE VIEW property, and it could be yours. Now offered at a very attractive price, 1400 sq. ft., 3 bedrm., full bsmt. home with lge. windows affording you a VIEW OF MOUNTAINS AND WATER. Rumpus rm. 2nd F.P. and 2 Pc. bath, in bsmt. plus complete darkroom. Dble. carport and sundeck. Call Ken Jensen, 386-7545, res. 592-9079.

HORSE
2½ ACRES
12-year-old 3-bdrm., full bsmt., home. Ideal for keeping a horse; well located in Metchosin, and priced at $25,900. This EXCLUSIVE should be seen! To view contact Grant MacFarlane, 386-7545, res. 386-8093.

ESQUIMALT
SPOTLESS
COSY 2 BEDRM.
$17,900
Immaculate compact 2-bdrm. stucco home situated on a well-maintained lot in the popular Esquimalt area. Perfection at its best throughout! Dandy elec. cab. kitchen with adjoining charming dinette, and ceramic tiled bathroom. Part bsmt., OOM heat and lge. sep. garage off rear lane. Fully enclosed rear yard with covered patio. A REAL LITTLE GEM. Clear title $3,000 dn. will handle. Full price only $17,900. EXCLUSIVE LISTING with DON MUNRO, 386-7545 or 477-1709 and JIM RANSON, 479-5910.

TODAY'S BEST BUYS

CEDAR HILL
2927 Gosworth, 5 rooms in spotless condition, attached garage, oil heat. ONLY $19,500.00.

GORDON HEAD
1602 Kenmore, 5 rooms, attached garage, oil heat, Cabinet electric kitchen. To settle as estate ONLY $16,500.00.

Please do not disturb occupants, just phone Mr. Bayne or Mr. Vint 383-8784.

DOUGLAS REALTY LTD.

OAK BAY
THE DOCTOR WANTS TO MOVE INTO A BIGGER HOME. SEE 3263 HENDERSON. THE NICE END, BEAUTIFUL LOT. 3-BEDROOMS, FULL BSMT. HE WILL LISTEN TO YOUR OFFER. DRIVE BY AND CALL MR. K. MacFARLANE FOR APPOINTMENTS. 386-7545, RES. 384-7677. ISLAND HOMES LTD.

¼ ACRE
HAIDEY TERRACE
SEE THIS TUDOR STYLE HOME ON A BEAUTIFUL TREED LOT. TRY YOUR TERMS. NEW, CRISP AND A PEACH OF A 3-BEDROOM HOME, FULL BSMNT. TO SEE ANYTIME CALL MR. MACFARLANE, 386-7545. ISLAND HOMES LTD.

ROSE HILL AGENCIES LTD.
Real Estate and Insurance
908 Hillside Ave. 388-6522

250 HOUSES FOR SALE

EST. 1933
BOOMAN
BOOMAN
INVESTMENT CO. LTD.

WATCH OUR TELEVISION AD ON "THE NOON SHOW" CHANNEL 6
Another service from BOORMAN'S

Listings wanted on all types of property. For TV advertising of your property, call Boorman's.
Due to our enlarged office space, we have openings for two licensed Realtors. If you are a licensed Realtor and thinking of making a change, call our Sales Manager at 386-7521, in confidence.

OPEN—SAT. 1:30-4:30
2774 TUDOR AVE.—$56,500
Situated on an acre of treed seclusion in the exclusive 10-Mile Point district, this 5-yr-old, 2-storey home offers 4 large bdrms., 3 bathrooms, den plus kitchen, family room combination. Living room large enough for 2 grand pianos, separate dining room, and many other charms and features too numerous to mention. For prior appt. to view please call
IAN A. BOORMAN, 386-7521 anytime

OPEN HOUSE
SATURDAY 2 to 5 P.M.
1810—1814 Broadmead Ave.
Large living room, separate dining room. Crestwood cabinet kitchen, coloured appliances, three bedrooms. Four bathrooms. Finished recreation room. Wall-to-wall carpeting throughout. Priced at $36,000 each.
ROBERT J. MIKITKA, 386-7521

OPEN HOUSE
2079 CRESCENT ROAD
SAT. 2-5 P.M.
New 3-bdrm., full basement home with lovely seaview. In-line dining and living room with fireplace. Kitchen (22x11) with Crestwood cabinets. Asking just
$35,500
Mtge. of approx. $23,000 at 9 per cent may be assumed. For prior viewing please call
386-7521 RON S. SPRAGG 479-5111

OPEN HOUSE
1073 MONTEREY AVE.
SAT. 1:30 to 4:30 p.m.
Made to order for the family who want old-time space and charm with everything that should be modern. Meticulously done!
The proud owners have renewed everything while retaining the essential maturity of this two-storey, 4-bedroom home. Some wanted features include a den with fireplace, main floor powder room, lush w.w. carpeting, beamed ceilings, a complete modern kitchen, ample closets, space for two cars, and a modest, easily cared-for lot with very low taxes. Drop in and see it with me, you will be pleasantly surprised!
Asking only $31,500
PHIL SIMPSON, 386-7521 ANYTIME

OPEN HOUSE
OAK BAY - WILLOWS
2339 DUNLEVY ST.
SAT. 1-5 P.M.
Immediate possession on this most desirable five room bungalow in this most sought after area. The "In-law" Suite in the basement, or overflow area for your family, has a separate bathroom. Exceptional garden with fruit trees and separate garage off the rear lane.
PRICE $27,950
STAN CORNISH — 386-7521 or 592-6079 anytime.

UNIVERSITY AREA
DELIGHTFUL
SPLIT-LEVEL
QUIET DISTRICT
Close to all levels of school and University in an area of well kept homes and gardens. Built by one of the city's better builders. Consists of spacious living rm., flr. to ceiling F.P., guest dining rm., cab. kitchen and nook, 3 good size ensuite. Bsmt. planned for rumpus rm., workshop with extra plumbing. Sep. carport. Pleasant garden, fruit trees, etc. C.T. or lge. 6% per cent mtge. can be assumed. Good buying at $27,500. See this! Mr. Drew, 386-7545, res. 592-0927.

AS LITTLE AS
$250 DOWN
At 2041 STELLY'S X RD. is a NEW, ready for occupancy, 3-BEDRM. split-level home in Central Saanich. 1½ baths, Fireplace. Nice layout. If you DON'T LIKE the EXTERIOR COLORS we will CHANGE THEM. Price only $25,500. Call Ken Jensen, 386-7545, res. 592-9079.

OAK BAY
LANSDOWNE SLOPE
OWNER IS MOVING from this choice NICE VIEW property, and it could be yours. Now offered at a very attractive price, 1400 sq. ft., 3 bedrm., full bsmt. home with lge. windows affording you a VIEW OF MOUNTAINS AND WATER. Rumpus rm. 2nd F.P. and 2 Pc. bath, in bsmt. plus complete darkroom. Dble. carport and sundeck. Call Ken Jensen, 386-7545, res. 592-9079.

HORSE
2½ ACRES
12-year-old 3-bdrm., full bsmt., home. Ideal for keeping a horse; well located in Metchosin, and priced at $25,900. This EXCLUSIVE should be seen! To view contact Grant MacFarlane, 386-7545, res. 386-8093.

ESQUIMALT
SPOTLESS
COSY 2 BEDRM.
$17,900
Immaculate compact 2-bdrm. stucco home situated on a well-maintained lot in the popular Esquimalt area. Perfection at its best throughout! Dandy elec. cab. kitchen with adjoining charming dinette, and ceramic tiled bathroom. Part bsmt., OOM heat and lge. sep. garage off rear lane. Fully enclosed rear yard with covered patio. A REAL LITTLE GEM. Clear title $3,000 dn. will handle. Full price only $17,900. EXCLUSIVE LISTING with DON MUNRO, 386-7545 or 477-1709 and JIM RANSON, 479-5910.

TODAY'S BEST BUYS

CEDAR HILL
2927 Gosworth, 5 rooms in spotless condition, attached garage, oil heat. ONLY $19,500.00.

GORDON HEAD
1602 Kenmore, 5 rooms, attached garage, oil heat, Cabinet electric kitchen. To settle as estate ONLY $16,500.00.

Please do not disturb occupants, just phone Mr. Bayne or Mr. Vint 383-8784.

DOUGLAS REALTY LTD.

OAK BAY
THE DOCTOR WANTS TO MOVE INTO A BIGGER HOME. SEE 3263 HENDERSON. THE NICE END, BEAUTIFUL LOT. 3-BEDROOMS, FULL BSMT. HE WILL LISTEN TO YOUR OFFER. DRIVE BY AND CALL MR. K. MacFARLANE FOR APPOINTMENTS. 386-7545, RES. 384-7677. ISLAND HOMES LTD.

¼ ACRE
HAIDEY TERRACE
SEE THIS TUDOR STYLE HOME ON A BEAUTIFUL TREED LOT. TRY YOUR TERMS. NEW, CRISP AND A PEACH OF A 3-BEDROOM HOME, FULL BSMNT. TO SEE ANYTIME CALL MR. MACFARLANE, 386-7545. ISLAND HOMES LTD.

ROSE HILL AGENCIES LTD.
Real Estate and Insurance
908 Hillside Ave. 388-6522

250 HOUSES FOR SALE

EST. 1933
BOOMAN
BOOMAN
INVESTMENT CO. LTD.

A GRAND HOME
IN THE UPLANDS
Step into the entrance hall and you immediately sense the graciousness of this lovely home. On the main floor the accommodation consists of a beautiful spacious living room with a granite fireplace, a very large separate dining room, a den with fireplace, master bedroom and bathroom. Kitchen plus serving pantry. The open stairway from the hall leads to 3 more large bedrooms and a second bathroom. Full basement with finished games room. Located on a well-treed property with a circular driveway. Now at a reduced price of:
$45,900
386-7521 ERIC GRAHAM 656-4489

HIGH ROCKLAND
10 ROOMS
$65,000
Immaculate, gracious and extremely charming older home set well back from road on two large lots in the lovely Government House area. Beamed and beautifully panelled dining room, den and entrance hall with 2-pce. guest vanity and very attractive open stair. Bright and very pretty 28 ft. living room with high, white fireplace and windows overlooking both

ROTO MAGAZINE COLOR 15¢

WEEKEND EDITION

16 PAGES COMICS 15¢

Weather: Sunny Periods

Victoria Daily Times

TODAY'S NEWS TODAY PHONE 382-3131

87th Year, No. 87 ★★★ VICTORIA, B.C., SATURDAY, SEPTEMBER 19, 1970 ★★★ PRICE: 15 CENTS

PM to Sign Science Pact With Soviets

By ANTHONY WESTELL
Special to the Times

OTTAWA — Prime Minister Trudeau plans to sign an agreement with the Soviet Union for exchange of technological and scientific information, when he visits Moscow next month.

The agreement is in the final stages of diplomatic negotiation between the two countries and is a significant experiment in expanding national relations.

For Canada, it means an opportunity to sell advanced industrial equipment and to benefit from the Soviet technology of Arctic development.

For the Soviet Union, the agreement will give access to North American industrial advances and represents another step in opening its Communist economic system to Western ideas and influence.

A key figure in the negotiations is Dzerman M. Gvishiani, deputy chairman of the U.S.S.R. state committee for science and technology and son-in-law of Premier Kosygin.

He was in Canada earlier this year, establishing useful working contacts with Polymer Corporation, the Crown-owned producer of synthetic rubber and plastics, and discussing with Trudeau over a long lunch the agreement to exchange information.

Gvishiani is one of the younger, progressive Soviet leaders who fears that Communist industry is lagging behind the West in technological development — partly because an undue proportion of the Soviet research effort goes into defence and exploration of space. He wants to import Western experience in applying science and technology to industry.

Italian Fiat auto company is already building a huge auto plant in the Soviet Union. France and Britain have agreements with Moscow to exchange information which gives them preferential places in the Soviet market.

Opens Door To Co-operation

West Germany's new accord with the Soviet Union is opening the door to economic co-operation.

Canada has been trying for years to expand trade in industrial goods with the Soviet Union, without much success.

Businessmen have found it frustrating to deal with state trading corporations which cut them off from direct contacts with their potential customers, the industrial planners and managers who have to make the choice about what equipment to buy, and then operate it.

Although the Soviet Union and Canada share many similar industrial problems—cold weather construction in the north, for example, and technological development in forest and mining industries—Moscow seems to have been slow to recognize Canada as an advanced country.

A Soviet delegation which visited the vast Churchill Falls power project in remote Labrador this year was astonished by winter construction techniques.

One of the delegation who inquired about the limit of the communication system on the site was hugely impressed to find himself, in a few minutes, connected through the regular system to his wife in Moscow.

The exchange agreement to be signed by Trudeau will establish a Canada-U.S.S.R. commission to encourage the exchange of industrial experts.

Study Teams To Be Exchanged

Teams of Canadian businessmen will go to the Soviet Union to examine industrial techniques and to look for opportunities ot buy and sell.

Teams of Soviet industrialists will come to Canada to study our industrial science and technology.

The joint commission should also help Canadian exporters to take their products directly to Soviet customers, and there are strong hopes of developing markets for pulp and paper machinery, tracked vehicles for use in the north, mining equipment and other products.

If trade develops as hoped, and confidence between the two countries grows, Canada may propose to broaden the agreement to permit joint research projects in the Arctic.

Moscow has been wary about opening its northern frontiers to foreigners, and Northern Development Minister Jean Chretien cancelled plans to visit Siberia this summer when he found he would not be shown much more than the conventional tourist sites.

Trudeau will have to convince the Soviet government, during the Moscow talks, that Canada is not merely an agent of the United States in claiming Arctic sovereignty and in development of the northern areas shared with the Soviets.

Trudeau may also press in Moscow for faster progress toward a cultural exchange agreement, assisting Canadian artists to perform in the Soviet Union and Canadian students to study at Soviet universities.



GRIM GAME of make-believe is played by young palestinian with light machine gun in front of the Jordanian embassy in Beirut, Lebanon. (AP Wirephoto).

U.S. TROOPS, SHIPS, PLANES EN ROUTE

Rebels Ignore Ultimatum

Guerrillas Reject Jordan Ceasefire

Times News Services

BEIRUT, Lebanon — Confusion surrounded the Middle East crisis today as Palestinian guerrillas battling Jordanian government forces ignored an ultimatum to surrender or face firing squads and the United States continued to move troops, ships and aircraft into the eastern Mediterranean.

Field Marshal Habis Majali, Jordan's military governor, ordered royal army troops to cease fire in their war against Palestinian Arab guerrillas today.

But a guerrilla statement broadcast from Baghdad, Iraq, said the Palestinian forces would not join in the shooting halt.

The Baghdad transmitter of the Palestine Liberation Organization's central committee declared:

"The imperialist agent Habis Majali . . . wants to catch his breath. We are aware of these tricks and Majali will not be able to lead us into any ambush.

"Fire will not cease until the regime of the imperialist agents is completely crushed. The revolution marches on its path until victory."

Majali ordered his forces to stop shooting at 6 p.m. local time.

PROPOSED BY EGYPT

Earlier in the day, Egypt's Middle East news agency reported that King Hussein had agreed to an Egyptian proposal for a 24-hour ceasefire.

But this was thrown into confusion by an ultimatum by Majali to the guerrillas to surrender in three hours or face death by firing squads.

The ultimatum expired at 4 p.m. local time 7 a.m. PDT without any reaction by the guerrillas.

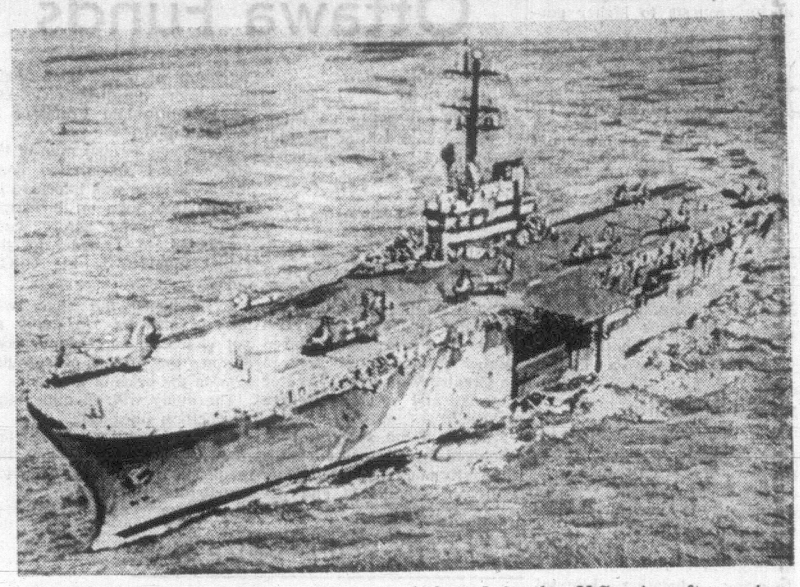
Majali's ceasefire order broadcast by Radio Amman, was addressed to all army, police and security units of the royal forces.

EXCEPTION

More than two hours after the deadline for Majali's ultimatum the field marshal abruptly ordered his men to stop firing except "where fire is directed against you and preventing you from carrying out your humane mission."

The ultimatum was issued by Majali shortly after the Middle East news agency said Jordanian King Hussein had agreed to an Egyptian ceasefire proposal.

Continued on Page 2



STEAMING for the Mediterranean with 1,000 Marines and aircraft aboard is the U.S. aircraft carrier Guam. (AP Wirephoto).

THE DOCTOR'S STORY OF PHILIP BLAIBERG

Before he died Phillip Blaiberg, the longest-lived heart transplant recipient, said "a heart transplant is worthwhile even for only 3 seconds of life."

His daughter says he lived a life of hell. His wife says the 19 months he lived with another man's heart were the happiest of their lives.

Dr. Christiaan Barnard, the man responsible for the operation, sets the record straight from the standpoint of his profession, medically and ethically, in a special article coming Monday in the Times.

IWA Rivals Fight For Leadership

VANCOUVER (CP) — Jack Moore, Western Canada regional president of the International Woodworkers of America, traded verbal punches Friday with his rival for the leadership post — regional first vice-president Jack MacKenzie.

The exchange—a prelude to a leadership vote among the union's 42,000 western members—came at the IWA's 33rd annual regional conference here.



MOORE
. . . not ashamed

MacKenzie spoke first to the 185 delegates, charging that Moore violated on his duty to be bound by the will of the majority in union decisions.

On Aug. 20, the IWA coastal negotiating committee voted 7 to 3 against recommending acceptance by members of a provincial mediation report.

Moore resigned as chairman of the committee after that vote.

"We tried to get him back on the committee," said MacKenzie. "We sent two members out to try and get him back."

Instead, he said, Moore phoned B.C. Labor Minister Leslie Peterson and talked to company representatives.

"This is like a general discussing his strategy with the enemy and expecting to win," MacKenzie said.

Moore, chairman of the convention, nicknamed Friday: "Get Jack Moore Day."

He suspended debating rules and told delegates the discussion was open for anyone who had anything "to get off your chest."

"I'm not ashamed of anything I've ever done for the working people," he said.

Moore said Judge Nathan Nemetz, who made the mediation proposals was forced to report in a hurry and later agreed he did not have time to understand some of the side issues in the coast forest dispute.

"If we wanted to straighten out the Nemetz report, I know of one way it couldn't have been done", Moore said, "and that's by rejecting it."

On the question of majority rule, he said: "I believe in it. But I believe in the majority rule of all our members and not necessarily just part of them.

"I am not the president of the coast committee. I'm president of four provinces in this country. And I have responsibility to every one of these 42,000 members, not just the 28,000 coastal members.

Mediator To Stay On

VANCOUVER (CP) — Provincial Mediator Clive McKee's term in the southern B.C. Interior forest industry dispute was extended Friday for 10 days after negotiators failed to reach a settlement.

The extension came just hours before McKee's first appointment was to run out.

The 5,000 interior members of the International Woodworkers of American would have been in a legal position to go on strike against 39 companies if the term had not been extended.

Big Cambodian Assault Set

PHNOM PENH (AP) — The Cambodian military command plans a big assault to smash through a Communist strongpoint that has stalled the government's largest offensive of the war there for nearly a week.

Limited United States air strikes already were being carried out in preliminary attempts to dislodge an estimated 1,000 North Vietnamese troops dug in at the village of Taing Kauk, 47 miles north of Phnom Penh.

Officers at the operation's rear headquarters in Skoun, 45 miles north of Phnom Penh, said today they were not sure when the assault against the North Vietnamese would start, but added they had been told by the high command that the attack would be preceded by huge U.S. air strikes against the village.

The operation, stalled in front of Taing Kauk since Monday, is aimed at reopening Route 6, to Kompong Thom, a provincial capital and reclaiming an important segment of Cambodia's heartland from Communist control.

Communist troops attacked the government task force south of Taing Kauk during the night, but the command said the assault was only of a harassing nature.

The U.S. command in Saigon reported light and scattered ground engagements involving U.S. forces in South Vietnam.

RCMP Arrest 25

BIKE GANGS AT WAR

RICHMOND (CP) — Battling members of two motorcycle gangs fired volleys of shots and hurled Molotov cocktails today in a 90-minute war that ended with a house destroyed by fire and 25 arrests.

Police and firemen stood by during the battle in the Vancouver suburb and didn't move in until the house was set alight by a fire bomb tossed from the adjacent house.

One 22-year-old man was shot in the leg and was in satisfactory condition in hospital. Police held their fire and said they had no real trouble arresting 21 men and four women.

Police said the battle apparently started when members of one gang tried to take bikes owned by the other. RCMP said the two gangs had previously been friendly toward each other.

No charges were laid immediately.

FRANCE MAKES STRONG BID

China Entry to UN Urged

NEW YORK (CP) — France made a strong bid Friday to have Communist China brought into the United Nations and into negotiations to end the Indo-china conflict.

In calling for this before the 126-country General Assembly and in a later news conference, Foreign Minister Maurice Schumann of France indicated that China would welcome an invitation to join the world organization it has scorned for many years.

And he added to speculation here about the possible early and successful conclusion of China-Canada recognition talks by saying it is his understanding that the negotiations in Stockholm are going "rather well and in rather an encouraging way."

He added to Canadian reporters, however, that he did not have definite information that the talks are nearing a successful conclusion. And he said his information did not come from Canadian sources.

On the Middle East, the foreign minister refused to lose heart in the peace talks under Gunnar Jarring, the UN's Middle East negotiator. He said neither the ceasefire in the Middle East nor the talks are "beyond reach."

INDEX

Births, deaths	34
Books	12
Classified	34
Comics	30
Entertainment	13, 14, 15
Finance	10, 11
Sports	16, 17, 18
Travel	8
Weather	2
Women	24, 25, 26

TEACHERS URGE SCHOOL BOARDS:

'Guarantee Work Conditions'

By BOB MITCHELL

The British Columbia Teachers' Federation wants school boards in the province to guarantee basic learning and working conditions in written contracts, BCTF officials said Friday.

In the Greater Victoria school district teachers will seek a clause in their contract which states that a salary increase will not be offset by a reduction in staff, said Les Isaachson, president of the Greater Victoria Teachers' Association.

This is the first year the federation has taken a stand on the issue of working and learning conditions, which in the past have not been written down or included in statements of board policy.

PERSONNEL REDUCED?

Isaachson was asked if he thought school boards, working under restricted budgets, might attempt to economize by reducing personnel.

"Provincially yes, in Victoria no," he said.

Burnaby and Vancouver now have contracts which guarantee working and learning conditions. Coquitlam and Richmond are negotiating for similar contracts.

Jim Campbell, president of the B.C. School Trustees' Association, says such contracts are illegal and that they mean school boards have delegated some of their powers to teachers.

Continued on Page 2



In th' Middle East, it's allus darkest jist b'fore it gits even worse.

★ ★ ★

Seems there's an ebb tide in th' Inner Harbor.

★ ★ ★

Odd how th' Vietnam war disappears when another crops up somewheres.

INSIDE THE TIMES

● Dennis Bloodworth, veteran Southeast Asia reporter, today begins an 11-part series exerpted from a new book based on his 16 years in the area. Page 5.

● Jack Scott reviews the major book of Canadian publishing this year, The National Dream, Pierre Berton's lively history of building of the Canadian Pacific Railway. Page 12.

● William Chapman, writing from Washington, examines the implications of U.S. Vice-President Spiro Agnew's fund-raising tour, which swelled GOP coffers by $70,000. Page 3.

● Bruce Yemen considers Premier Bennett's recent bid for $500,000,000 of Ottawa cash for British Columbia and questions the basis for choosing that figure. Page 3.

● Don Vipond looks at the quiet miracle of the long hair set and the Establishment pulling together to make Victoria's Cool-Aid a going concern. Page 23.

● Ann Dunsmuir examines the campaign of the group of Victoria mothers to establish a training clinic for autistic children which would lead to their integration into the public school system. Page 25.



QUIET A FEAT lies behind this pair of pedal extremities. See Page 23.

Sharp Contrast In Performances

By ART JOHNSON
Canadian Press Staff Writer

Canadian stock markets moved upward this week, despite an absence of optimistic news or economic developments.

The Toronto Stock Exchange's industrial index, the broadest indicator of share prices, was up .89 to 163.06 at the end of the five-day trading period.

On the Montreal and Canadian exchanges, the composite index was up .87 to 161.62.

Performance on Canada markets contrasted with price activity on Wall Street. At the New York Stock Exchange, the Dow-Jones industrial average of key rail and transportation issues dropped 2.35 points to 758.49.

Main reason for the weakness on Wall Street, analysts said, was the United Auto Workers' strike against General Motors Corp. which acted as a catalyst to bring together other negative factors influencing prices.

Canadian markets moved higher on three of the five trading sessions.

Observers suggested that domestic stock prices were not affected by as many of the negative influences which plagued Wall Street.

In addition, oil index advanced 5.04 points to 183.73. The index was unchanged at the end of four days of trading but made a sharp advance of more than five points on Friday.

Biggest movers during the week included the three major auto manufacturing stocks.

WEEK'S RANGE AT VANCOUVER

FOR WEEK ENDING SEPT. 18

Compiled by The Vancouver Stock Exchange

INDUSTRIALS

	Sales	High	Low	Close	Ch'ge
Atha Colum	1875	240	230	240	+05
Austin Inv	2U500	40	40	40	
Balco For	550	550	550	550	
Bell Tele P	100	4987	4987	4987	
Block Bros	15560	395	380	380	+05
Do wts A	100	700	700	700	
B.C. Sugar c	800	1550	1525	1537½	
B.C. Tel 6.8 p	100	2350	2350	2350	
B.C. Turf	400	285	285	285	+10
Burrard Dry	100	440	440	440	
Can Javelin	4900	1237	1000	1212½	+225
CP Inv p	200	2250	2250	2250	—100
Cap Estate	1500	210	200	200	
Capt Int Ind	5665	420	370	410	—05
City Savings	200	750	750	750	
Col Cellu	100	575	575	575	
Cominco	1000	2162	2162	2162½	
Cornat Indus	210	110	105	105	
Crest Kitchn	1000	260	250	250	—25
Cunningham	800	1050	1037	1050	
Dawson	925	525	500	525	
Doman Indus	300	525	500	525	
Do wts	300	100	1025	1025	
Driver Dev	48100	56	45	45	—10
Eagle Indus	800	390	380	380	
EDP Indus	625	190	185	190	+05
Field Store	2650	800	775	800	
Fundy Chem	100	100	100	100	
Gt Nat Land	900	82	82	82	+01
Gt Pacif Ind	1300	350	325	330	
Grouse Mt	4300	170	140	170	+30
Grower B	1550	285	275	285	
H Harvey	1000	250	235	250	+15
House Stein	1300	400	375	400	
Hys Canada	950	295	275	275	
Ibes Inter	100	195	195	195	
Integ Wood	2350	345	230	240	
Inter Brew	1785	450	440	450	
Int Hydro	5090	125	110	110	—25
Inter Land	800	415	415	415	
Interplex	3600	50	45	50	
Ionarc	9350	235	220	225	
Johnston Ter	50	687½	687½	687½	
Kaiser Res	22810	1200	1150	1150	—50
Kelly-DeY	200	100	100	100	+10
Key Indus	6600	33	31	32	+01
Keystone	1350	400	390	400	
Lancer	1400	180	170	180	+10
MacM Blo	2550	2600	2600	2600	
S Madill	750	700	625	625	
Magadyne	1850	160	130	160	
Massey-Fer	350	1012½	975	975	—37
Melton Real	900	130	115	115	
Mic Graph	3900	55	50	50	
Mohawk Ind	800	175	165	165	
Do pfd	400	325	300	300	
Nat N Hom	1700	185	170	185	+20
Do wts	320	60	50	50	
Neonex	5498	400	350	390	
NWL Fin	2900	325	300	325	+25
Ocean Cem	100	1912	1912	1912½	
Okan Helic	212	310	300	310	
Okan Hold	200	335	335	335	
Pace Indus	2000	110	105	110	+05
Pacific Ent	140	120	120	120	
P North G p	200	1700	1625	1700	+100
Pacific Pete	100	2725	2725	2725	
P West Air	1150	762½	737½	737½	—25
Portcomm	3400	70	70	70	
Potter Dist	250	450	450	450	
Power Corp	200	600	600	600	
Q Brdcast A	400	575	525	525	—25
Royal Trust	50	2550	2550	2550	
Saratog Pr A	500	390	390	390	—05
G. Sparling	200	150	150	150	—05
Sun Pub A	350	3000	3000	3000	
Tokar	20040	270	235	250	—25
T Can Glass	100	400	400	400	
Unt Equities	600	190	175	175	
Unt Prov In	1800	100	95	100	
Wall Redek	2060	325	300	325	
West Brdcast	100	1550	1550	1550	
Wardair	8300	115	90	100	—15
W Herit wts	700	80	80	80	
West Realty	3300	400	395	395	—05
Whonnock	300	850	800	800	—25
Woodward	100	1675	1675	1675	
Wosks	805	512½	500	512½	+12½

Total industrials: 230,613.

MINES

Adanac	23050	275	250	275	+05
Adera	29800	49	42	44	—04
Ajax Merc	2000	11½	11	11½	
Alice Lake	9800	38	32	34	—06
Alwin Mng	17400	105	96	101	+01
Anuk Rvr	36800	25	23	23	—01
Ardo Mines	23000	40	36	37	—03
Arlington S	20200	28	26	27	—02
Arctic Gold	12010	24	21	22	
Atlas Ex	34025	98	83	90	—01
Avino	10050	110	100	110	+05
Bathurst	136000	66	50	52	—15
Beaumont	65800	23	21	21	—01
Benson	6500	22	21	21	
Beth Cpr	300	1525	1512	1525	
Black Giant	6600	90	75	85	
Blue Gulch	15550	25	16	16	
Blue Star	3500	08	07	07	
Bornite R	21750	17	15	16	
Boswell Rvr	11100	45	42	42	—03
Bundary	5200	55	48	51	+03
Brameda	40321	370	275	350	+70
Brenda	21350	1112	1075	1087	—37½
Brenmac	79300	54	50	53	
Brettland	8700	55	51	51	—08
Brycon Ex	9500	64	45	55	—09
Buchanan	3500	12	10	10	
Buval Exc	87600	35½	26	30	
Calico Slvr	800	20	14½	20	+03
Calta M	27100	52	41	41	—09
Cdn Barranc	3000	49	47	47	
Canol M	12500	27	25	27	+01
Capri M	3600	40	37	40	
Carib Bell	9300	55	50	51	
Carib Gold	25325	130	115	130	+10
Cascade Mol	6200	73	61	70	—10
Cassiar C	20004	17	17	17	
Casino	49440	135	126	131	+01
Chatawayy	6300	31	29	30	
Churchill	13850	290	230	240	—45
Coast Cpr	115	525	515	515	
Coast Silvr	33800	28	26	26	—01½
Coin Canyon	4544	27	26	27	—01
Coleman A	1204	400	360	360	+30
Do B	7693	360	360	360	+30
Columb Rvr	13400	44	38	43	+02
C Ad Astra	30500	20	15	15	
C Gem Ex	1000	10	10	10	—05
Cons Rex	300	37	37	37	
C Skeena	19600	35	34	35	
Cons Stand	2000	06	06	08	
C Van Tor	18083	18½	18	18	+01
Cont Cinch	16683	20	17	17½	—01½
Cont McKinn	6000	11	11	11	
Cont Potash	2600	08	06	06	—01
opper Giant	38500	22½	18	21	—01
opper Ridge	14700	50	46	46	—05
Coronat G	2500	37	35	35	—03
Coronet	6560	40	38	38	—01
Craigmont M	500	1075	1050	1075	
Crownex	65650	54	44	44	
Croydon	124500	37	25	35	+10
Cumont M	2500	45	38	45	
D Keays	13914	320	300	340	
Dolly Vard	34700	59	51	52	—02
Dundee	65485	35	30	33½	—01½
Dusty Mac	33333	41	28	28	—12
Dynasty Ex	7000	700	700	700	
Earlcrest R	2500	09½	09	09	
Early Bird	661.600	57	46	51	—01
Endako	800	1387	1362	1387	
Enex Mines	3100	40	32	35	
Falaise Lk	144700	50	38	47	+07
Fidelity M	2000	12	12	12	
Flagstone	5800	25	22	22	
Fortune Ch	87650	55	46	49	+04
Frontier Ex	12500	48	46	48	+01
Genri Res	3000	10	09	10	
Giant Expl	8205	28	25	26	—02
Giant aMscot	1700	290	285	290	—05
Gibraltar M	23325	410	395	400	—10
Gradore	3500	11	11	11	
Granduc M	700	820	795	795	
Granisle Cpr	3000	1300	1300	1300	
Grt N Pete	273400	53	43	50	+02
Gunn Mines	1780	50	45	45	—03
Hart Rvr	17400	37	35	36	—01
Harne Cpr	2200	37	30	30	
Highland Ch	16000	21	17	18	+01
Highmont	1370	310	300	300	—10
High Point	11500	11	09½	11	
Hogan M	16000	28	24	25	—01½
Homestake	5000	08	028	08	—02
Hudson Bay	28000	14½	13	13½	—00½
Int Prov Slvr	5000	28	23	23	
Inter-T Dev	12700	75	58	72	+10
Iskut Silver	500	20	20	20	
Jason Exp	6800	30	25	30	+03
Jaye Expl	7500	05	07	07	—01
Jersey Cons	5000	16	14	14	
Jericho	12000	11	10	10	+01
Kalco Vly	6000	31	26	26	
Kamad Slvr	46600	80	63	72	—05
Kamloops C	9500	12	10	11	—01
Kimberley C	3500	26	25	26	+01
Kopan Dev	7200	09½	08½	09½	—01
Lk Beavrhs	72000	21	17	19	—01
Largo M	17000	60	55	585	—06
Laura M	14000	26	24	24	—02
London Pr	13100	18½	17	18	+01
Lodnex	2400	885	800	800	—85
Lytton M	100	265	265	265	—15
Madrona	130004	36	33	33	—04
Mariner M	151700	49	38	40½	+00½
Magnum Con	7300	140	100	140	+40
Marshall Crk	6500	18	17	17	
Mercury Ex	24000	17	15	16	—01
Minri Mn	25500	41	37	37	—05
Mid West	3500	08	06	08	
Minex Dex	14000	22	19	21	+01
Molymine	33000	23	20	23	—01
Mt Wash	18700	15	13½	14	+01
Nadina	5350	175	168	175	+08
Nat Nickel	47636	47	42	47	+02
Native M	3500	15	14	14	—01
New Cinch	14000	24	22	23	
Reeves Macd	600	280	280	280	
Riviera M	4500	30	28	28	—02
Rodstrom Y	4500	14	13	13	
Rolling H	289200	65	58	57	—05
San Doh M	9500	10	09¼	09½	
Shield Dev	3300	110	106	110	
Silbak Prem	7435	21	20	20	
Sileurian C	65400	28	25½	25½	—08
Silver Butte	2200	10	10	10	
Silver C M	5000	36	30	35	
Silver Ch	32075	105	61	93	+32
Silver Lee	1000	33	33	33	—05
Silverquick	1500	29	29	29	
Silver Rge	4500	11	10	10	
Silver Std	18650	164	154	159	—06
Slocan Ott	15500	21	19	20	+01
South Seas	10700	44	39	43	—02
Spartan Ex	2800	32	29	32	—01
Stall K M	9850	108	100	100	—03
Stannex	93550	53	48	53	+03
T C Expl	27400	47	40	45	—02
Taseko Mns	6666	25	20	20	—05
Texacal R	13200	70	65	65	—07
Texore M	33500	42	34	41	
Torwest '62	54200	39	35	36	—03
Transcont	7500	21	20	20	—02
Trojan Con	34041	67	60	61	—06
United Cop	55000	65	45	52	
Utica Mine	14100	90	80	81	—09
Valley Cpr	3960	925	875	880	—45
Vanada Ex	27000	09½	09	09	—01
Vanguard	5000	16	15	16	
Vanmetals	24000	12	09	10	—01
Ventures M	22500	13	10½	13	
Venus M	19320	135	125	130	—08
West Cst R	9000	20	18	20	
West Buff	2500	20	17	17	—08
Western M	5450	405	395	405	
Westland M	2750	30	29	29	
Windermere	28600	80	60	75	+15
Yukon R	46100	52	36	43	—09
Yukon Anti	7300	19	18	19	
Zenith M	29500	40	35	37	—03

Total Mines 4,946,839.

OILS

Allied Rox	4750	63	61	63	
Ballinderry	6598	135	123	131	—07
Bison Pete	49683	645	590	625	
Cd Fortune	10500	15	11	11	
Canartic	258550	92	64	90	+25
Castle Oil	5800	215	185	190	
Central Del	300	1162	1162	1162	
Comm Oil	22000	18	16½	16½	—02½
Dynalta O	2200	290	250	280	+30
Embassy	84645	54	50	50	—04
Five Star	16050	22	20	21	+01
Fort SL Jn	1600	70	67	67	—05
Freehold G	32485	142	130	135	—06
Futurity O	7300	33	30	33	—01
Giant Beef	4800	31	29½	29½	—00½
Golden W	14500	14	12½	13	—00½
Manhattan	23820	56	50	56	+06
Merland Ex	1237	47	47	47	—03
Midland P	23500	08	07	08	
New Davies	3000	09½	09½	09½	
Peace R P	7000	10	09½	09½	—00½
Plans Petr	160630	40	31	39	+09
Ponderay	321556	200	168	177	+17
Royal C V	34850	110	96	110	+10
Shasta Mns	3100	17½	15	16	
Silver Chrs	1200	30	30	30	+03
Southern P	16100	11	10	10	
Stampede	158700	185	168	182	+05
Sunlite Oil	3700	400	390	400	+35
Trans Can	29200	125	107	125	+10
Ulster Pet	2000	255	240	255	
United B	29200	420	340	415	+75
Western Ex	16200	29	26	26	—04

Oils 1,407,228

INTERM LIST

Asbro M	94100	39	31	39	+05
Acheron M	61500	16	12	14½	+01½
Afton Mns	3000	15	14	15	
Allison Pass	6000	09½	08	08	
Altair M	25000	20	20	20	
Alvija Mns	8500	21	17	19	—01
Anglo Bom	26000	80	68	80	+12
Anglo Wst	141600	35	30	35	+05
Afton Mines	3000	15	14	15	
Annmar M	45000	11½	09	11	+02
Babine Int	32500	54	43	46	—09
Bell Molybd	2000	23	22	23	
Bonnet Plm	1000	28	28	28	
Brewster L	10000	43	35	43	+04
Buffalo Lks	4000	48	45	45	
Bullion Mtn	25950	75	70	70	—05
Burlington	81100	32	20	22	—13
Calix Mns	23000	16	15	15	—01
Calmark In	10500	35	32	35	
Cardwell	2000	50	43	43	—19
Carib Mine	500	20	20	20	
Carolin	2000	35	35	35	
Centex	18800	41	30	39	—02
Chapparal	105350	37	29	35	+08
Chris Lake	500	08	08	08	
Chnola	42000	25	16½	18½	—00½
Citex	9000	15	13	14	
Cleve MS	18500	11	09	11	+01
Condor	2500	20	19	19	
Conjuror	2500	12	12	12	
Cosmic	1800	50	48	50	
Cream Silv	7000	27	25	25	—02
Criss Creek	1000	52	50	52	—02
Darkhawk	5500	60	50	50	+01
David Min	3500	40	40	40	+01
Del Kork	26500	46	33	33	—12
Donna	51700	39	30	30	—05
Dorita	3451	35	35	35	+05
Dynamo	3000	13	11	11	—01
Empire Mer	8000	19	17	17	
Emperor	11500	31	23	30	+04
Everest Res	4100	24	20	20	—05
Fairborn	10000	24	15	20	—04
Fawn Bay	1000	20	20	20	
Federated	251400	48	39	46	+01½
Giant Metal	4500	22	22	22	+02
Glen Copper	1500	35	35	35	
Gold Gate 1	1800	23	18	22	—03
Great Slave	44750	36	30	30	—07
Grenmac	16000	08	08	08	—00½
High Valley	3075	16	15	16	+01
ImpMetal	20500	32	26	30	
Iroquois	45300	62	44	56	+08
Jackpot	5200	59	50	50	—05
Javelin	12000	26	15	15½	
Juniper	500	20	20	20	+02
Keljelen	30000	19	14	14	
Kelver	7000	45	42	44	—01
Lexinton	7500	80	75	75	
Lower Val	6500	08	06½	06½	
Manor	2000	19	17½	19	+01½
Marlex	58300	48	35	45	+03
Meteor	2500	30	26	30	
Midnight	500	07	07	07	
Mollie Mac	3500	25½	24	25	
Moly Win	500	12	12	12	
Monarch	11000	20	15	18	
Moresby	4600	19	18	19	
Morocco	7500	24	21	22	
Newmine	6100	170	160	170	+20
Norex	28539	71	66	66	—02
North Island	9700	70	60	65	
Ortega	1000	11	10½	10½	
Pac N Oil	2500	19	16	16	
Payco	1000	07½	07½	7½	
Rackla Rlv	1000	22	22	22	
Ramada	2000	15	15	15	
Ramid Int	2100	65	60	60	
Rayore	500	40	40	40	
Reco Silv	4000	18	17	17	
Red Metal	5000	24	20	20	
Red Rock	13500	13½	12	12	
Richwood	10700	520	500	500	—25
Rimrock	7450	32	25	26	—06
Rockland	6300	35	30	35	
Rose Pass	6500	32	30	32	
Sabina	30500	120	113	120	+05
St. Marys	75500	20	15	20	
Samson	9000	07	06	07	
San Jacinto	3500	14	14	14	+04
Seton Lake	20000	40	34	34	
Shasta	3500	25½	21½	24½	—00½
Sheba	1000	18	18	18	
Sherittlee	1000	12	12	12	
Silmonac	1000	48	48	48	
Silv Spring	1000	60	50	50	
Speculators	10200	38	36	38	+02
Spenho	1500	24	23	23	—02
Tiellako	184600	41	27	40	+15
Sunrise	6000	25	22	22½	
Swim Lake	1500	15	13	15	
Taneloy	2000	13½	13	13	
Teknol	500	25	25	25	—01
Tran Colum	12450	42	23	41	+16
Tremar	1000	11	11	11	
Troy Silver	59000	28	22	25	+03
Univ Patent	2200	24	21	24	+02
Univex	9600	60	50	60	+06
Vargas	26500	25	22	25	+01
Whipsaw	56837	62	35	60	+11
Wollaston	1100	21	21	21	
Yreka	22300	41	35	38	—11

Total Interim: 2,112,043.
TOTAL FOR WEEK: 8,749,190.

Observers Invited

WINNIPEG (CP) — Premier Ed Schreyer of Manitoba said Friday he expects response soon from all the provinces invited to send observers to the Manitoba cultural congress Oct. 13 to 17. He said it would be "the most effective in-depth study ever undertaken in Canada of methods of promoting and preserving multi-cultural values."

New Federal Bond Issue Well Received

TORONTO (CP) — Prices on the Canadian bond market were higher in moderate trading this week. Most trading was in the new Government of Canada refund issue introduced early in the week.

The issue, totalling $550 million, was dated Oct 1, 1970, and was alloted as follows: $100 million 6½ per cent, April 1, 1972; $200 million 6¼ per cent, July 1, 1973, and $250 million 7¼ per cent, Dec. 1, 1975.

Midland Osler Securities Ltd. said the new issue was well received by investors.

Real Estate Council Includes City Men

Victoria members of the B.C. Real Estate Council confirmed by order-in-council are R. Gordon Fawcett and Denis G. J. Humphries, with Lloyd G. Wood, Nanaimo, representing the upper Island.

The 15-member body which oversees real estate practices in the province, supervises education and assists the superintendent of insurance administer the Real Estate Act, is appointed annually.

Denison Mines 'Shocked' by Uranium Ruling

TORONTO (CP) — The manager of Gulf Minerals Co. of Toronto said Friday an announcement by Energy Minister J. J. Greene clearing the way for his company to sell uranium holdings to foreign interests came as no surprise.

"It simply confirms our November, 1969, deal," N. M. Ediger said.

In a statement released at Ottawa Friday, Mr. Greene said four foreign-owned companies —Gulf Brinex Ltd., Consolidated Canadian Faraday Corp. and Kerr-McGee Canada—can go ahead with a transfer of interests in Canadian uranium properties to foreign owners.

A spokesman for Denison Mines Ltd. of Toronto, which also has plans to sell uranium property but was not named, said Denison was "shocked."

Mr. Greene said he made the announeement to clarify the position of the four companies, which were awaiting promised government regulations on foreign ownership of uranium resources.

STARTED EARLY

The four began negotiations for transfers before restrictions were imposed on major transactions by a government policy statement March 2.

Mr. Greene said the forthcoming legislation has not been cast in its final form but will incorporate rules proclaimed in March that no more than one-third of uranium-producing property should be foreign owned.

The ownership issue came to a head early this year when Denison announced plans to sell controlling interest in its Elliot Lake, Ont., uranium property to Hudson's Bay Oil and Gas Co., a U.S.-controlled firm.

The sale was blocked by the March policy statement.

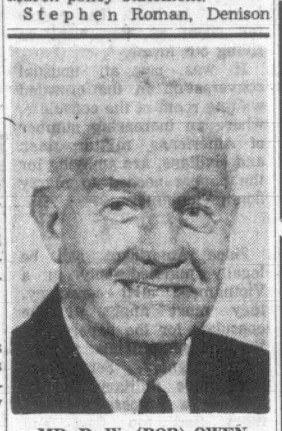
Stephen Roman, Denison president, said Friday he would not comment before reading the government statement, but a spokesman for Denison said: "We are shocked."

He said the minister appeared to be making different sets of rules for foreign and domestic companies.

Mr. Roman told a shareholders' meeting earlier Friday they should write to the government to protest the blocked sale.

The foreign ownership regulations "clearly only apply to Denison," considering the fact that the government has allowed Gulf to enlist West German participation, he said.

Spokesmen for the other three companies named in Mr. Greene's announcement could not be reached for comment Friday.



MR. R. W. (BOB) OWEN

Mr. Keith Sedgeman, president of Imperial Building Materials Ltd., is pleased to make the appointment of Mr. R. W. (Bob) Owen to the position of Sales Representative in Imperial's new "Home Design Centre". Mr. Owen is a long time resident of Victoria and as former Owner-Manager of Bayview Woodworkers brings 23 years of experience and business reputation as a leader in Kitchen Cabinet Design and Home Renovations. Mr. Owen will travel Victoria and area for Imperial's new Home Design Centre and will be pleased to renew the many pleasant associations with his old customers and friends at their homes or business premises.

VANCOUVER SALES

FRIDAY

INDUSTRIALS

Stock	Sales	High	Low	Close	Net Ch'ge
Ath Col	300	240	240	240	
Austin Inv	2500	40	40	40	
Balco	250	$5½	5½	5½	
C Javelin	200	$12⅛	12⅛	12⅛	
Capt Int	500	410	400	410	
Cominco	1000	$21⅝	21⅝	21⅝	
Crestwood	200	250	250	250	
Cuningham	100	$10⅝	10½	10½	
Doman w	100	$10¼	10¼	10¼	
Doman	300	$5¼	5⅛	5¼	+ ¼
Driver D	12500	49	45	45	—5
EDP Indus	25	175	175	175	
Field	425	$8	8	8	
Grt Lp Ind	100	330	330	330	
Grouse M	1600	170	165	170	+10
H Harvey	100	250	250	250	+10
Integ Wd	100	240	240	240	
Inter Br	300	450	450	450	
Intl Hydro	1300	115	110	110	—5
Ionarc	1500	225	220	225	—5
Kaiser R	100	$11½	11½	11½	
K Indust	500	32	32	32	
Lancer	700	180	180	180	
Madill Ltd	450	$6¼	6¼	6¼	— ¼
Mass-F	250	$9¾	9¾	9¾	
Melton R	900	140	115	115	
Micro Gph	800	50	48	50	
Mohawk Pfd	200	300	300	300	
Mohawk Ind	100	165	165	165	
Natl N Ho	750	185	170	185	+5
Neonex	1100	395	385	390	+5
NWL Fin	1100	325	300	325	+25
Ok Helicopt	100	310	310	310	+10
Pace	300	110	110	110	
P N Gas pr	100	$17	17	17	
PWA	125	$7⅞	7⅞	7⅞	— ⅛
Q Brdct A	100	$5¼	5¼	5¼	— ⅛
Saratoga	500	390	390	390	
Geo Sparlin	300	150	150	150	
Sun A	350	30	30	30	
Tokar	5100	250	235	250	+10
U Equities	300	175	175	175	—5
Un Prov	300	100	100	100	+4
Wall Redk	410	325	325	325	
Wardair	2500	100	90	100	
W Realty	100	395	395	395	
Wosks	505	$5¼	5¼	5¼	

MINES

Adanac	4750	275	265	27t	+10
Adera	6800	44	42	44	+1
Alice Lk	1600	34	33	34	+2
Alwin	8300	105	100	101	+2
Anuk	8500	25	23	23	—1½
Ardo Mines	5500	37	36	37	
Arlington	3500	27	26	27	+1
Arctic	3500	23	21	21	—1
Atlas	1200	90	90	90	—2
Avino	4080	110	100	110	+8
Bathurst	34200	55	51	52	—4
Beaumt	13700	22	21	21	
Benson	2000	21	21	21	—1
Blue Gulch	3050	18	16	16	—4
Bornite	8000	16	15	16	+1
Bosweel	2500	42	42	42	—2
Boundary	9500	54	51	51	—4
Brameda	19326	370	340	350	+15
Brenda	1950	$11	10⅞	10⅞	— ⅛
Brenmac	8700	53	53	53	
Brettland	1700	51	51	51	
Brycon	3500	55	45	55	+5
Buval	8000	35½	29	30	—1
Calta	5600	42	41	41	
C Barrnaca	500	49	49	49	
Canol	2500	27	27	27	
Car Bell	2500	51	51	51	+1
Car Gold	5500	130	130	130	+5
Casc Moly	1000	70	70	70	
Cass Cons	1000	17	17	17	
Casino	11440	133	128	131	+1
Chatawayy	1800	30	29	30	
Churchill	5700	265

Victoria Daily Times

VICTORIA, B.C., SATURDAY, SEPTEMBER 19, 1970 —PAGE 23

Strange This Should Happen Here

By DON VIPOND

A farmer delivered 100 pounds of potatoes and 100 pounds of carrots to the house at 953 Balmoral last week. He charged $1.

Yes indeed, something very strange has been spreading through Victoria the last couple of years. The potatoes and carrots indicate it has even reached beyond the city limits.

The house on Balmoral is a hostel for travelling kids. The parish hall of St. John's Anglican Church, four houses down the street at Quadra, is part of the same show.

The show is Cool-Aid, where the long-hair set and the Establishment are continuing to work a sort of quiet miracle in this backwater of Canada while in the big progressive centres they continue to bash heads.

If that sounds a bit provincial, a trifle insular, it's also true.

The something strange is embarrassingly simple to summarize. It's a mutual trust, belief, faith—exhausted words which have somehow quietly come to life under our noses.

So this is a progress report, not just on Cool-Aid but on the community, on how it met a lot of kids who wandered this way over the summer and made them glad they did.

Over in Vancouver there are hassles with the long hairs at the armories and the barracks. On Toronto's Yorkville Street there are drug busts daily. Elsewhere the kids have been breaking things and getting tear-gassed or shot, generally contributing to municipal miseries.

How come nothing in Victoria this summer? Yet the kids have been here in droves, walking the parks and squares, thumbing rides up Douglas.

Because Victoria gave them a place to stay and meals, for 25 cents a day if they had it, otherwise free.

Because municipal and provincial governments helped pay for it, after local young people showed Cool-Aid could work.

Because St. John's Anglican Church contributed its hall rent-free and added $1,000 cash.

Because 22 doctors, including five psychiatrists; 12 dentists, four lawyers and a dental mechanic gave (and continue to give) free emergency service to transient kids.

Because the Department of National Defence loaned 40 bunks, mattresses, pillows and blankets.

Because 28 families are ready to handle any overflow of young travellers, making room in their homes free.

Because the six who staff the Cool-Aid hostels (they are 16 to 25) work for peanuts.

★ ★ ★

Because the Cool-Aid hostels have the kind of neighbors we all dream of. (One of them nips across the street when she can to help out by making beds for staff or cooking.)

(Another, who runs a boarding house, has kids arrive late at night at her place by mistake. She has them stay rather than rouse the hostel staff.)

Because a farmer troubles to haul in potatoes and carrots to help feed the visitors.

★ ★ ★

Because, while Cool-Aid has few rules—no dope, no sex, no sheltering minors without adult authority and no harboring fugitives under any circumstances—they're important and it makes them stick.

Because—and maybe this is the crucial one—there's a limit of three nights for staying.

Cool-Aid in Victoria isn't for the settler. It's for the traveller.

"Community support has been incredible, just incredible," says Charles Barber, one of the Cool-Aid workers.

Maybe because Cool-Aid—the hostels, the log books, the budget—are available for anyone to see anytime. It's always harder to hate once you've met your enemy, says Barber.

Maybe because the adult community buys the way Barber and the others feel about travelling kids.

Travel is cheap, it's effective and it's happening, he says. It should be encouraged because it makes for maturity, for knowledgable young people.

Travel is democratic. You go there and you come back sort of propaganda-proof."

In More Progressive Cities Kids Were Hassled and Busted But in Stodgy Old Victoria They Got a Bed, Meals and . . .

So what Cool-Aid has been trying to do for the kids who came here is reinforce the positive experience by helping out for one, two or three nights.

"We support travel. But travel means moving on, with a good taste in your mouth," says Hugh Wade, one of the adults who are helping.

Both are equally positive on one point. If the program isn't backed by the community it will fail.

So far it's done nothing but grow but there are problems in sight.

From the start in May of '67 to the spring of this year Cool-Aid housed 3,507 young people, provided 5,570 meals and counselling for 752.

But those figures have been dwarfed by the totals this summer.

From April 1 to Aug. 31, 4,025 kids have been housed and 5,832 meals provided. A total of 402 have been counselled, most of them local. Counselling is a part of Cool-Aid's work not affected by a summer influx.

In all of 1969, the biggest crowd for one night was 28. There were 60 and 70 regularly this summer and the biggest night was Sept. 2 when the total housed was 82.

That was possible because of the church hall but the loan of it ends shortly. The church needs it back for Sunday school.

The inter-municipal grant for Cool-Aid works out to 47 cents per capita. What sort of value are you getting for your 47 cents?

★ ★ ★

The grant money towards food for August was $200. With that and some private support Cool-Aid provided 2,063 meals.

Cool-Aid and the law? In the past two years there has been not one raid, not one warrant, no complaints.

Strange it should be happening here—in tranquil, stodgy, backward, complacent old Victoria. Strange that Victoria's example should now be drawing respectful inquiries right across Canada.

Welfare Faces Hospital Suit

A B.C. government move to force nursing homes to make one-third of their space available for welfare cases faces a court test if it is enforced.

Details of the government move, announced in general terms earlier this week by Rehabilitation Minister Phil Gaglardi, were spelled out in two cabinet orders Friday.

One amends regulations under the Hospital Act governing private hospitals, administered by the health department. It states that where the number of social aid patients in such hospitals is less than one-third, priority shall be given to welfare cases in new admissions.

Homes for the aged, licensed by Gaglardi's department face a similar one-third requirement.

William Olmsted, owner of Richardson Manor, at 1037 Richardson, said he would continue to give priority in admissions to private patient applications. The Manor now has one welfare patient out of 20 in the home.

"One patient is considered as good as another, but it's simply a case of not being able to survive on what the government pays for welfare patients," Olmstead said.

He said court action would be based on the constitutionallity of the provincial government dictating to private enterprise.

DECISION PENDING

Mursing homes are bound by a new clause which states that payment for their care would be paid for at the rate established under the Social Assistance Act. Current rates set by the government are $9.25 a day for nursing homes.

Several nursing homes have challenged this rate in court as being too low. A decision on an appeal in that case is pending.

The new government edict will be particularly harmful to smaller, newer hospitals with high capital and building costs to meet. Older, larger institutions already have more than the required minimum number of welfare recipients as patients.

FEWER BEDS

Jon Parker, manager of Glenwarren Private Hospital, said today the government move could have the effect of making fewer beds available by forcing operators to convert to rest homes.

Glenwarren already has plans to add a rest home addition and eventually to convert entirely to rest home care.

"This sort of dictation to private business might only have the effect of speeding up the process for us," Parker said.

MORE THAN HALF

More than half Glenwarren's 63 patients now are welfare cases. Glengarry Private Hospital also reports its welfare patient total is over the new one-third requirement.

There are about 600 boarding homes for the aged in the province and 60 private hospitals.

Parker said the Gaglardi edict was unfair to staff and investors in nursing homes, in that it limited revenues available for salaries and returns on builders' investments.

"It's high time someone besides the private home operators were made to take on the responsibility of taking care of elderly persons on welfare," Parker said. "Passing the buck, with the responsibility always falling back on us, has got to stop."

TOTALS SOAR AT MUSEUM

Attendance at the Provincial Museum has soared by 59 per cent for the first eight months of 1970, museum director Dr. J. Bristol Foster said Friday.

He said 630,682 visited the museum up to the end of August compared to 408,834 for the same period in 1969.

He said the addition of new exhibits currently planned or under construction combined with increased interest among tourists and school children will increase the figure in the future.

"With some astonishment," he said, the museum faces the possibility of having a million visitors in 1971.



—Robin Clarke Photo

FROSH QUEEN for 1970, Brenda Quesnel, 18, of Vernon, receives crown from University of Victoria president Bruce Partridge at campus dance Friday. Brenda was chosen from among eight contestants in the annual search for prettiest first-year student at Uvic.

Trustees 'Out of Line'

Two Saanich Peninsula school trustees today were accused of spreading "blatant misinformation" about the high operating costs of the B.C. School Trustees' Association.

Greater Victoria trustee Peter Bunn said trustees Zachary Hamilton and G. M. Ewan were far out of line in their reported statement that Victoria is paying $25,000 in membership fees to the association.

Bunn said his board paid only $9,075 this year.

BCSTA president J. M. Campbell of Saturna Island said the association carried out a number of functions in the field of education and these were described recently in a letter to all school districts in the province.

Hamilton was reported to have said the association's budget for the coming year would be about $500,000 which was coming right from the taxpayer.

"I anticipate in 1971 about $411 million will be spent by the school boards and the association's budget will be a tenth of one per cent of that," Campbell said.

Campbell said there had to be an agency to promote in the minds of the public the positive interest of education and this was the association's function.

'TAKING EXCEPTION'

Ewan was reported as taking exception to the cost of the trustees' convention to be held in Victoria Oct. 11 to 14 in addition to fees.

Ewan said he could not see a single item on the agenda that would benefit Sooke students or the public at large and added that he would not spend his own money to attend let alone ask ratepayers to foot the bill.

Campbell said the importance of the convention with its $25 registration fee per delegate is for the trustees to get outside their own districts and gain ideas from other trustees.

He added that a function of the meeting was to decide on how to use the money of the association's budget and this was voted on by delegates.

He suggested that the two Saanich trustees attend the convention and present their objections to delegates.

Was Her Pot The Real Thing?

A pretty 25-year-old American school teacher charged with possession of marijuana said in provincial court Friday sne was hesitant to plead guilty because she wasn't sure the pot she bought was the real thing.

Joan Silver, of Santa Monica, Calif., wore a big smile for most of the proceedings before Judge William Ostler.

She was arrested Thursday as she passed through customs at the Inner Harbor.

She told Ostler she was hesitant to plead guilty to the charge because such a plea would mean the alleged narcotic would never be analyzed and she was not sure it was really marijuana.

"I understand a lot of what people buy isn't what it's said to be," she told Ostler.

"I expect you'd have been disappointed if it wasn't marijuana," said the judge.

She finally pleaded guilty when told analysis at the Vancouver laboratories would take at least a week.

Mrs. Silver's husband had already returned to the United States, court was told.

Ostler fined her $350.

Kuhn Hearing Date Set

Five days were set aside Friday for the provincial court preliminary hearing of a non-capital murder charge against Saanich contractor Egon Kuhn.

Judge William Ostler set aside a period from Oct. 15-21 to hear the case against Kuhn, charged with murdering business associate William Osland "on or about Feb. 3, 1969."

Kuhn was remanded to Sept. 25 for a statutory appearance.

'Rich Playboy' on Pension Hit with Stiff Penalty

A 67-year-old man who lives on a $118 a month pension was fined $400 and prohibited from driving anywhere in Canada for nine months this morning in provincial court.

John Martin, of 820 Fisgard, pleaded guilty to impaired driving Friday when he appeared before Judge Edmond St. Jorre.

A young woman was escorted from the courtoom by a police officer when she burst out "My God!" after St. Jorre imposed the sentence.

You were driving just blind, going all over the place. There could have been a dozen people killed," the judge said after being told Martin failed to stop for police and shot two red lights.

St. Jorre asked Martin if he could pay $100 a month on the fines.

"I only get $118," he replied.

'VERY LUXURIOUS'

"Your are only getting $118 but you were going around like a rich playboy — going through red lights, being chased by police," said the judge.

"You were engaged in a very luxurious form of living.

"We can't have this kind of thing going on. You'll kill yourself, you'll kill others."

St. Jorre told Martin to pay the fine in $50 monthly installments.

In another imparied driving case, a 39-year-old umemployed logger was sentenced to a total of nine months in prison and fined $250 when he pleaded guilty to impaired driving, driving while under suspension and driving without insurance.

Michael Borushko, of 2713 Rock Bay Avenue, was arrested Friday.

Court was told it was his fifth conviction for impaired driving since 1966 and his second conviction for driving under suspension.

"You're probably a hard working, decent person, but alcohol seems to be the bane of your existence," St. Jorre said before sentencing Borushko to six months on the impaired charge, three months on the second and ordering the minimum $250 fine for the insurance violation.

He ordered consecutive sentences.

"I'm not a thief, I'm an honest man," Borushko said, "My having a motor vehicle has always gotten me into trouble, I'm not going to own a vehicle again."

Insurance Agents Fight Government

Insurance agents will use "all the political muscle they possess" to fight government interference in their business, Victoria insurance man J. V. Harbord said Friday.

Harbord, 55, is newly-elected president of the Canadian Federation of Insurance Agents and Brokers Associations.

Manitoba's plans to take over the auto insurance business in that province next year is "just an example of doctrinaire socialism with no regard being taken for the public weal," he said.

MONOPOLY CREATED

"The average driver in Manitoba is going to pay more for less coverage if the plan goes into effect and a government monopoly is created."

Harbord assumes the association presidency at a time when the industry is facing problems in other areas too.

"There is a marked decline in the available insurance market as a result of inadequate rate structures," he said.

"The effect of this already has been felt by major industrial insurance buyers, some of whom have been forced to self-insure substantial amounts.

CONCERNED

"Agents and brokers are deeply concerned about this situation, and are determined to help alleviate it, but will require the co-operation of goverment, industry, insurers and brokers."

Harbord, 2700 Beach, is president of Harbord Insurance Ltd.

The association that controls 80 per cent of the $2 billion spent on general insurance annually elected him president at the annual meeting in Winnipeg this week.

He is past president of both the Victoria and B.C. Agents associations and former director and vice-president of the national association.



THE BARE BEGINNINGS OF TODAY'S Shinerama campaign by University of Victoria students were pretty slow due to wet and dreary weather downtown this morning. Volunteer shiner Marie Stillin looks eager to get down to work, but it looks like all Elaine Kwasney's feet could do with is a good wash, maybe in a downtown puddle. Shoe-shining project is to raise funds for fight against systic fibrosis. (William E. John Photo)

Outfall Job Moves On

The second 1,500-foot length of steel sewer pipe was floated into a foggy Strait of Juan de Fuca from Macaulay Point this morning.

Charlie Archibald of Associated Engineering Services estimates the final length, which will extend the outfall to 6,100 feet into the Strait, will be in place Monday.

Will Lawther of Vancouver, manager of the firm's marine division, was on hand to watch progress of what he describes as "the longest, deepest steel outfall in North America."

He and Archibald said the only project of this type carried out in North America was an installation on the Mississippi River.

But it was much smaller and officials did not have to contend with tides and adverse weather conditions.

Lawther said the new Macaulay outfall, due to be in operation by the end of the year, has been designed to handle the estimated population growth for the next 5 years.

An additional 1,000-foot length bypass is included in the plans. This will allow repairs to be made to the 6,100-foot outfall, if they are ever needed, without disruption of services.

It could also be extended if density of the area's population in future years demanded increased services.

Lawther has high hopes that the sewage that will be dispersed at a depth of 210 feet will never reach the surface.

"It could well be like the big outfall in Seattle where the sewage hits a thermaclyne (barrier between layers of warm and cold water) and is prevent from reaching the surface."

He says there is no possible way the sewage "which will be dispersed in an almost colorless grey plume" can reach shore and cause pollution.

278 PROPERTY FOR SALE

TREED ACRES
PARKSVILLE DISTRICT
One parcel 4½ acres, $4,500, level treed property, also two acres with all-year creek, $3,900. Located on a paved road near Englishman's River Falls. Easy terms or cash offers. Mrs. Webb, 385-2471 or res. 477-3095, Johnston and Co. Ltd.

MADRONA WATERFRONT
One lot on seafront with additional lots and two blocks adjoining. Beautiful building locations on timbered land. Terms available on price of $40,000. Mr. Sivertsen, City Brokerage. 386-3547.

INVESTMENT
CHEMAINUS — 6 Acres level land. 600' on Road and 500 trackage. $18,000. TERMS. A. KLENMAN 592-9771, Royal Oak Properties Ltd.

274 PROPERTY WANTED

LISTING REQUIRED
OAK BAY — FAIRFIELD — GORDON HEAD AREAS. FOR PERSONALIZED SERVICE CALL
J. McNAUGHT or F. COLWELL
PEMBERTON, HOLMES LTD.
384-8126

ACERAGE
North of Duncan 11.8 acres. $23,900. With 2-bedroom, part basement home. More bedrooms possible. On paved dead end road. Property is part level and part sloping, with some clearing will give a nice valley view. The owner will sell a minimum of 5 acres separately for $1,000 per acre. Art de Wit. 386-3231 or 746-5402.

10 Acres subdivision property. On sewer, water, paved road. Close to Hospital, schools, stores, etc. The property is level and cleared and now in pasture, on the North side of Duncan. $30,000. Art de Wit, 386-3231 or 746-5402.

BLOCK BROS. REALTY

NEED FOR MYSELF, APARTMENT zoned property with or without revenue production at present! As close to $10,000 as possible. Will give full consideration to every presentation. I need the property now and fast. Please call now. Ammy Cohen, 388-4401. Shirley Philps' Homefinders Ltd.

WANTED
for a client — a good two-bedroom full-basement home in the Gorge Area. Call Dave Taylor or Bill Sidhu at 392-4251
RITHET AGENCIES LIMITED

WANTED
Reasonably priced lots, acreage, or apartment property. Kasapi Construction Co. Ltd., 386-6191.

Vickery and Sons Ltd.
LOTS OR ACREAGE IN ANY AREA.
592-6149 592-6677

LOT WANTED IN GORGE AREA. any size. 386-6193.

WANTED: APPROXIMATELY 1-5 acres waterfront property on reasonable terms. Phone 479-1329.

280 ACREAGE FOR SALE AND WANTED

CARIBOU BARGAIN
468 Acres with 1 mile highway frontage. Large creek flows across property with good trout pools. Excellent moose pasture. Some beautiful wooded areas and gravel pit with access roads. Full price only $28,000. Asking ⅓ cash. Open to all offers. MLS A-35. Call Bill Luhtala at
NANAIMO REALTY
(Duncan) LIMITED
746-6177 or 743-2847

CENTRAL SAANICH
A—10 acres, high view land, partly treed, drilled well. Price $32,000 — Terms.
B—11.78 acres of beautifully treed land, piped water, good drainage. Price $32,000 — Terms.
C—9.78 acres, partly treed, holding land, subdivision — potentials. Price $50,000 — Terms.
Al Vickers 385-3435 Keith Vickers 652-2266 388-7476
P. R. Brown and Sons Ltd.

COBBLE HILL
4½ acres lightly treed and level ground. 600 feet of a road frontage makes this property easy to divide into smaller lots. Close to schools, stores and transportation. Price $6,900 with terms if required. For details contact Walt Hearn 743-5525 or evenings 743-2479.
MALAHAT REALTY LTD.
R.R. 1 COBBLE HILL, B.C.
(No Sunday Calls Please)

METCHOSIN
8-acre parcel offering seclusion and excellent high building site. Asking $18,000 with $6,500 down.

35-acre parcel, well treed and mostly level. Asking $70,000.
RON MacDONALD, 386-2111 or 479-4143.

$3,200 REDUCED Price, Approx. ½ Acre, Willis Pt. Views of Saanich Inlet. Try $1,000 Down.

$14,500. Approx. 2.5 Acres. Nr. Oldfield Rd. Saanich. Perc Tested. Lovely property for home site. McCandless Realty 383-6111, Eve's 592-1981.

$800 PER ACRE
28 acres on the Renfrew Rd. Some Timber, good road, telephone past door and Hydro near, sign on property. Ernie Lee, 658-5447 or 479-1667 (24 hrs.). J. B. Royal Oak Properties Ltd.

160 ACRES
$8750-$2500 DOWN
Located very close to Prince George. For maps and details, call Grant MacFarlane, 386-7545, anytime, or 386-8093 (res.) ISLAND HOMES LTD.

APPROX. $2,160 PER ACRE
15.5 acres treed. Gentle slope. Some seaview. Easy to show — Logging road through centre of property. F.P. $33,500 — terms. J. Cockrill res. 385-4230 or F. Colombin 385-4230. Block Bros Realty Ltd. 386-3231.

35 ACRES
Adjacent to Mount Douglas Park. Price $140,000. TERMS. Call: C. U. SINDEN, Town & Country Realty Ltd., Off: 382-7276, Res. 479-6153.

2 ACRES SECLUDED LOTS
$6500 — $7200
Easy Terms Arranged
477-1419

3.11 ACRES IN SAANICH, 6 MILE circle, better than average. Well, land percs, mostly arable. Try your down payment, asking $16,000. MARY JAMES, 382-8117 or 592-9540 NEWSTEAD REALTY LTD.

ACREAGE, SMALL OR LARGE, SUBDIVIDABLE LAND, WANTED FOR CLIENTS AND OURSELVES. SUNSET REALTY AND DEVELOPMENTS LTD. 478-1974.

ACREAGE FOR SALE?
Large or small, with or without home. Building lots, etc. Call GEORGE CHAN, the specialist in Land. 386-2953. Mayfair Realty Ltd.

2 ACREAGES WANTED, ADJACENT to one another. Total area 2½-5 acres. With or without houses, within 10-mile circle. 385-2855 or 479-3795.

285 UP-ISLAND PROPERTIES

COBBLE HILL
3 good homes just 25 minutes from Woolco in low-tax area

1. Brand new, 1456 sq. ft. 3 bedrooms, living room, cabinet kitchen, vanity bathroom, w-w carpets, carport, double lot. $17,000. Full Price.

2. 1 year old, 3 bedrooms, vanity bathroom, w-w carpet, carport, 85x250 lot. $14,500 full price. MLS.

3. ¾ acre. 2 bedrooms, full basement home. Carport. $13,900. MLS.

CONTACT DOROTHY WHITTAKER
CANADA PERMANENT TRUST
743-2319 748-6105
BOX 437, DUNCAN, B.C.

LOTS — PARKSVILLE
In beautiful Parksville area, one block from the sea with access to the beach. Adjacent to Englishman's River. A level building lot with domestic water — $5,750. Also a wooded corner lot in Parksville approx. .44 of an acre. An ideal building site $3,950.
Call: DON ANDERSON, 388-5685 or 479-1667 (24 Hrs.)
Royal Oak Properties Ltd.

SACRIFICE SALE
Due to ill health, must sell 1.61 acres, nice view lot, cleared. Paved road and water $4500 cash. Duncan 746-5968.

285 UP-ISLAND PROPERTIES

LAKE COWICHAN
3-BEDROOM
$19,500
Three bedroom stucco home with double carport, nice rumpus room and stairway up to potential development. Asphalt drive and additional parking space. Asking $19,500. Call C. E. BROCK, 385-7707 anytime. Mears, Whyte and Gower Ltd., 2188 Oak Bay Ave., Victoria, B.C.

CENTRAL
VANCOUVER ISLAND
Large modern home on 1 acre view property. 4 Bedrooms, den, studio, rec. room, large outdoor stone patio, sundeck, and many other extras. Asking $47,500 — terms. H-102. Call Bill Luhtala at
NANAIMO REALTY
(Duncan) LIMITED
746-6177 or 743-2847

COWICHAN BAY
Waterview lot, 90x220. Ideal level building site. Trees at back. Area of new homes. Just 10 min. from Duncan. Asking $4,500. Call—
SHEILA PEPIN
388-4401, 383-6377
Shirley Philips' Homefinders Ltd.

Qualicum—2 Lots
at $3,950 and $4,950 respectively or may be purchased as one for V.L.A. Large, level and serviced with water and power. Close to beach and Golf Course. Call FRED HULLY, 384-8001 or 592-2820 (Res.). Broadview Properties Ltd.

290 FARMS FOR SALE AND WANTED

FARM
Rent or buy. 95 Acres mostly all cleared. New fences, new 2-bedroom home with extra cottage. Adequate outbuildings for stock and hay storage. Good land, good farming area. Price, particulars from Bob Bruce.
NANAIMO REALTY
(Duncan) LIMITED
471 Trans-Canada Highway,
Duncan, B.C.
Phone 746-6177, Res. 746-7647 (A-28)

293 GULF ISLANDS PROPERTIES

XXXXXXXXXX
X BOULTBEE X
X SWEET X
X Realty X
X Ltd. X
X X
X

YORKSHIRE TRUST AFFILIATE

GABRIOLA ISLAND
43 ACRE WATERFRONT
ESTATE
Over 800' of parklike waterfront property with a lovely beach and country home designed for outdoor living. 30' living room, 20' dining room — 2 fireplaces, large sunroom with granite barbecue. Ideal for subdivision, horses, cattle, etc. Mostly in hay and orchard. Undoubtedly the finest estate property on the islands. Shown by appointment only. $40,000 down will handle.

$50.00 DOWN
Two one-acre lots on paved road — walking distance to beach. Beautifully treed. $4,900 each with $50 down. Balance on bank terms.

4 Marina lots a stones throw from sea and marina at Silva Bay. $50 down.

ESTATE SALE
15 Acres and an old farmhouse on Quadra Island. Orchard, water in. Owner will take fishboat as part payment. Full price $17,500.

For further information, please contact Jon Davis, 388-5561 ANYTIME.

SAVERY ISLAND
Your opportunity for a real investment in B.C.'s future. Lots are available on this magnificent resort Island for as little as $1200 with low down payment and interest. The Island offers miles of sandy beach, swimming, fishing, golfing on the sand and perfect seclusion, amongst stately fir and arbutus. Phone 384-8003.
BILL PALFREY
Broadview Properties Ltd

YOU'LL LIKE
THE GREAT HOMES
Advertised in Today's
CLASSIFIED ADS

BAILIFF'S SALE

The following items will be sold at the direction of various creditors —

1962 Lincoln Sedan
1970 Maverick 2 Door
1966 Pontiac 2 Door Hardtop
1965 Falcon Station Wagon
1962 Pontiac Sedan
1970 Fiat 850 Coupe
18' Homemade Boat and Trailer

These items may be inspected between 10:00 a.m. and noon, September 21st, 1970. Offers will be accepted at that time in writing, forms will be provided. Terms of sale — as is, where is, cash.

Bailiff reserves right to reject any or all bids.

Place of sale — At the rear of 507 Pandora Ave.

Pacific Bailiff Service

GOVERNMENT OF THE
PROVINCE OF BRITISH COLUMBIA
DEPARTMENT OF HIGHWAYS
NANAIMO ELECTORAL DISTRICT
BRIDGE PROJECT No. 546
CEDAR RIDGE
OVER NANAIMO RIVER
CEDAR ROAD
CONTRACT No. 3 - DECK
NOTICE TO CONTRACTORS

Sealed tenders, marked "Tender for Bridge Project No. 546: Cedar Bridge Over Nanaimo River — Contract No. 3: Deck", will be received by the Minister of Highways in his office at the Parliament Buildings, Victoria, British Columbia, up to 2:00 p.m. (Pacific Daylight Time) on Friday the 2nd day of October, 1970, and opened in public at that time and date.

The work to be carried out under this contract consists of construction of a semi-lightweight concrete deck, construction of concrete overlay, construction of approach curbs, and completion of abutments above the construction joints.

Plans, specifications, and conditions of tender may be obtained from the Provincial Government Plan Viewing Room, 108-501 West 12th Avenue, Vancouver 9, British Columbia. (Telephone 879-7531), or from the undersigned for the sum of ten dollars ($10.) (cheque or money-order made payable to the Minister of Finance) which is not refundable.

Construction of this contract shall conform to the requirements of the applicable sections of the Department of Highways "General Specifications for Highway Construction." If the bidder does not already have a copy of these specifications, one may be obtained from the Provincial Government Plan Viewing Room, Vancouver, British Columbia, or from the undersigned for the sum of ten dollars ($10.) (cheque or money-order made payable to the Minister of Finance) which is not refundable. All copies purchased are registered and amendments are forwarded when issued.

No tender will be accepted or considered which contains an escalator clause or any other qualifying conditions and the lowest or any tender will not necessarily be accepted.

H. T. MIARD,
DEPUTY MINISTER.
Department of Highways,
Parliament Buildings,
Victoria, British Columbia.

Arsenal Trounces West Bromwich

LONDON (CP) — Arsenal trounced West Bromwich 6-2 in English League soccer today to advance to third place in the First Division.

Leeds, with a penalty effort by Johnny Giles, edged Southampton 1-0 and kept the lead with 15 points from nine games.

Manchester City downed Stoke 4-1 and is second with 14 points from eight games. Then comes Arsenal with 13 points from nine games.

George Graham and Ray Kennedy each scored two goals for Arsenal.

Francis Lee, England World Cup ace, scored two goals in Manchester City's 4-1 win over Stoke. Gordon Banks, England goalkeeper, helped one of Lee's shots into his own goal.

ENGLISH LEAGUE
Division I
Arsenal 6, Wet Bromwich 2.
Blackpool 0, Everton 2.
Coventry 0, Chelsea 1.
Crystal Palace 0, Tottenham 3.
Derby 1, Burnley 0.
Ipswich 4, Manchester United 0.
Leeds 1, Southampton 0.
Liverpool 3, Notts Forest 0.
Manchester City 4, Stoke 1.
West Ham 0, Newcastle 2.
Wolverhampton 3, Huddersfield 1.

Division II
Blackburn 0, Bolton 2.
Cardiff 1, Norwich 1.
Carlisle 2, Swindon 1.
Charlton 0, Leicester 1.
Hull 2, Millwall 0.
Luton 4, Orient 0.
Oxford 2, Watford 1.
Portsmouth 1, Birmingham 0.
Q. P. Rangers 2, Bristol City 1.
Sheffield United 1, Middlesbrough 1.
Sunderland 3, Sheffield Wednesday 1.

Division III
Aston Villa 2, Preston 0.
Bradford City 0, Plymouth 1.
Bristol Rovers 3, Wallsall 0.
Bury 1, Shrewsbury 1.
Fulham 1, Doncaster 1.
Halifax 0, Brighton 1.
Mansfield 1, Wrexham 1.
Port Vale 1, Gillingham 1.
Reading 2, Barnsley 0.
Rotherham 5, Rochdale 1.

Division IV
Chester 3, Exeter 1.
Crewe 1, Cambridge 2.
Darlington 2, Newport 1.
Hartlepools 1, Aldershot 1.
Lincoln 3, Southend 2.
Northampton 1, Barrow 0.
Notts County 0, Brentford 0.
Oldham 1, Workington 3.
Peterborough 1, Grimsby 1.
Scunthorpe 0, York 1.

SCOTTISH LEAGUE
Division I
Airdrieonians 2, Ayr 0.
Clyde 1, Hearts 0.
Dundee 2, St. Mirren 2.
Dunfermline 2, Falkirk 4.
Hibernian 2, Celtic 0.
Kilmarnock 0, Aberdeen 4.
Morton 3, Dundee United 0.
Rangers 5, Cowdenbeath 0.
St. Johnstone 2, Motherwell 1.

Division II
Berwick 4, Montrose 3.
Clydebank 3, Partick 1.
East Fife 4, Arbroath 0.
East Stirling 0, Queen of South 3.
Forfar 3, Raith 3.
Hamilton 0, Alloa 4.
Steinhousemuir 3, Albion 3.
Stirling 2, Dumbarton 2.
Stranraer 4, Queens' Park 0.

LONDON (CP) — United Kingdom soccer results Friday:

ENGLISH LEAGUE
Division III
Torquay 1 Chesterfield 1
Transmere o Swansea o

Division IV
Southport 1 Stockport 0
Bournemouth 4 Colchester 1

Paint Makers Elect Victorian

D. R. Fraser, president of Bapco Paint Ltd., Victoria, was elected vice-president of the Canadian Paint Manufacturers' Association at the group's annual convention here Friday.

J. Arthur Bedard of Quebec City was re-elected president of the national trade association, whose members account for 80 per cent of Canadian coatings sales.

The two-day convention tackled the industry's two key problems of slow growth and low profit, hearing speakers from across Canada Thursday and breaking up into workshops Friday.

Fraser was chairman of the convention.

Car Lot To Close

The city of Victoria will close the civic parking lot on the north side of the 700-block Johnson Street Monday.

A 400-car lot will be built in place of the existing 84-car site.

"ZONING BY-LAW, 1956, AMENDMENT BY-LAW (No. 235), 1970"
CITY OF VICTORIA
NOTICE OF HEARING

Notice is hereby given that all persons deeming their interest in property affected by the above-mentioned draft Zoning By-law Amendment (No. 235) will be afforded an opportunity to be heard on the matters contained therein before the City Council at a Public Hearing to be held in the Council Chamber, City Hall, on THURSDAY, the 24th day of SEPTEMBER, 1970, at 2:00 p.m.

Copy of the proposed by-law may be inspected at the office of the undersigned in the City Hall between the hours of 8:30 a.m. and 4:30 p.m., Monday to Friday inclusive.

DRAFT BY-LAW (No. 235) provides for ONLY:

The rezoning of "R-3 Multiple Dwelling" to "C-1 Limited Commercial" of East Part of Lot 855, Block Y, Victoria City (No. 1021 Pandora Avenue). (Case of Greenbank Designs on behalf of G. Docza, owner).

F. M. WALLER,
CITY CLERK
City Hall,
Victoria, B.C.

NOTICE TO CREDITORS

In the Matter of the Estate of FRANCES ELLEN BULLEN, Late of 3035 Cook Street, in the City of Victoria, in the Province of British Columbia, Deceased.

Creditors and others having claims against the above Estate are required to forward full particulars of such claims to the undersigned solicitors, for the Executrix of the Estate of the said deceased, on or before the 31st day of October, 1970, after which date the Estate's assets will be distributed, having regard only to claims that have been received.

Dated at Victoria, B.C., the 11th day of September, 1970.

CAMERON & CAMERON,
Solicitors for the Executrix.
311 Royal Trust Building,
612 View Street,
Victoria, B.C.

B.C. FOREST SERVICE
Invitation to Bidders

Sealed tenders will be received by the undersigned at the Parliament Buildings, Victoria, B.C., up to 4 p.m. local time on the 30th day of September, 1970 for the following work:

Installation of storm drain and concrete slab at the Forest Service Garage, Michigan Street, Victoria, B.C.

Plans and specifications may be obtained from B.C. Forest Service, Engineering Division, 525 Superior Street, Victoria, B.C. on or after September 17th, 1970.

Tenders must be made subject to the Conditions of Tender and submitted on the form supplied.

P. J. J. Hemphill,
Engineer-in-Charge,
Engineering Division,
B.C. Forest Service,
Parliament Buildings,
Victoria, B.C.

Date: September 16, 1970.

NOTICE TO CREDITORS

ELEANOR GEORGINA GRUBBE, formerly of Glen Rosa Rest Home, 644 Linden Avenue, Victoria, B.C., Deceased.

NOTICE IS HEREBY GIVEN that creditors and others having claims against the estate of the above named deceased are required to send them to the undersigned at Post Office Box 246, Victoria, B.C., before the 14th day of October, 1970, after which date the Executor will distribute the said estate amongst the parties entitled thereto, having regard only to the claims of which he then has notice.

G. W. BAUGH ALLEN, ESQ.,
Solicitor for the Executor

Berth Room Urged for Ships

Efforts to have the CNR guarantee a deep sea berth at Ogden Point for visiting cruise ships next year are being made by Victoria Chamber of Commerce, although prospects are not good.

Harbor committee director George Dawson told chamber directors Friday the 22 summer visits of ocean-going vessels from time to time conflicted with the lucrative and primary cargo business conducted the year round at Ogden Point by the CNR.

With more cruise ships expected in the coming tourist season, the problem will be worse, Dawson said. He reminded directors that each day a freighter spends in port coast about $5,000, and that cargo handling must be expedited. Cruise ships then take second choice.

There are five deep sea berths at Ogden Point, one of them used solely by grain ships. One of the remaining four was guaranteed for cruise ships the first year — in 1969 — but this summer alternative berths were employed when freighters were given priority.

Actress Becomes Nun

BETHLEHEM, Conn. (AP) — Dolores Hart, a former actress who left Hollywood in 1963 for the secluded life of a Benedictine nun, took her final vows Friday in a rustic chapel here.

"I did not leave Hollywood as a disillusioned person," Mother Dolores said in a statement distributed after the three-hour ceremony. "I loved the entertainment industry, and there I found the living God in the honest desire of some wonderful and dedicated people and in the keen awareness it gave me of my relationship with persons everywhere."

Mother Dolores also took the "vow of enclosure" never to leave the Regina Laudis Monastery again.

Regina Laudis is the only cloistered Benedictine monastery in the United States and houses 35 nuns.

Heart Ruling

WASHINGTON (AP) — The Federal Aviation Administration has ruled a heart transplant patient is not eligible for a pilot's licence. "Our medical office has never been requested to issue a certificate to such a person, but if such a request were made it would necessarily be denied," the FAA said in an informal ruling Thursday.

The Corporation of the District of Oak Bay
REGISTER NOW
For
1970-1971 LIST OF ELECTORS

QUALIFIED PERSONS, other than property owners, coming under the categories listed below, wishing to have their names entered on the Oak Bay Municipal List of Electors for 1970-1971, must file the necessary declaration with the Municipal Clerk, Municipal Hall, Oak Bay. This may be done immediately, but must be **NOT LATER THAN 5 p.m. Wednesday, SEPTEMBER 30, 1970.** All Electors must be Canadian Citizens or other British subjects, of the full age of 19 years.

RESIDENT ELECTORS—Residents who have resided continuously for not less than six months within the Municipality immediately prior to the submission of the declaration provided for and whose names are not entered on the list as owner-electors.

TENANT ELECTORS — Persons who, and Corporations which are, and have been continuously for not less than six months immediately prior to the submission of the declaration provided for tenants in occupation of real property within the Municipality, and whose names or the names of which are not entered on the list as owner-electors or resident-electors.

A resident-elector or tenant-elector whose name appeared on last year's list may have his name brought forward without making a new declaration provided he completes the confirmation of qualification form **which will be mailed to him,** and returns it to the Clerk not later than the above stated time.

CORPORATIONS are not automatically placed on the list and those qualifying as owners of property or as tenant-electors must also file a written authorization under the seal of the Corporation naming some person of the full age of 19 years who is a Canadian Citizen or other British subject to be its agent to vote on behalf of such Corporation.

No names, other than property owners, or resident-electors or tenant-electors filing the necessary confirmation will be carried forward from last year's list.

Declaration forms are obtainable at the Municipal Hall, 2167 Oak Bay Avenue.

E. H. HART,
Municipal Clerk.

POLICE COURT

A 23-year-old woman and a 19-year-old man were fined a total of $600 Friday in provincial court.

They appeared before Judge William Ostler on a joint charge of theft under $50.

They had tried to steal a pair of women's leotards worth $10.50 from Woodwards on Thursday.

Charles Edward Manson, 19, and Olesia Papish, 23, told court they had been living on Salt Spring Island for the past two weeks and hoped to settle there.

Miss Olesia gave her home town as Winnipeg, Manson said he was from England.

"You could have avoided all of this by behaving honestly," Ostler said and fined each one $300.

★ ★ ★

John Freeman, 19, of 2997 Brighton, was fined $350 when he pleaded guilty to possession of one marijuana cigarette Friday.

★ ★ ★

"The good Lord will provide," Edward Carlson, 49, of Vancouver, told police officers when they asked if he had any finances.

They charged him with vagrancy anyway, despite his optimism.

Carlson was found sitting in a flower bed, drunk, with a partial bottle of rye whisky, $1.50, and some religious material, police said.

Ostler ordered him remanded to Monday.

New B.A. Program Offered

University of Victoria's faculty of fine arts this fall will offer a new degree program for a B.A. in history in the arts, Dean Peter Garvie announced this week.

Garvie said the new degree would serve the needs of students not studying to become performing or practising artists.

"We have recognized for some time the need in the arts for broadly educated graduates whose work may take them into scholarship, teaching, or administration, or such related fields as broadcasting and arts management," Garvie said.

"There are many academically gifted, and no less sensitive, students who are not creators or performers themselves."

The history in art degree includes four courses each in art history, music history and theatre history, plus four electives, and four humanities courses, for a total of 20.

Sands
Your Community
Funeral Chapels
Dedicated to Service
Victoria
388-5155 388-5156
383-7511
Sidney
656-2932
Colwood
478-3821

Chamber Backs Waterfront Renewal Plans

Directors of Victoria Chamber of Commerce Friday reiterated support for the city's waterfront urban renewal plans and Reid Centre proposal, despite federal rejection of the renewel scheme due to lack of funds.

The $25 million Reid plan, including residential and commercial development at the foot of Fort Street, is a feature of the urban renewal scheme proposed by the city for several blocks of waterfront.

Housing Minister Robert Andras told Mayor Courtney Haddock at the Penticton meeting of B.C. Mayors and Municipalities there is no allotment for this type of urban renewal at present.

Chamber vice-president Tom Denny reported:

"These things must be approached with patience and if it is not approved this year there is no doubt it will be next year."

TWO YEARS OLD

presented to the city some two years ago.

He noted the scheme had been

Last week chamber president Philip Holmes and civic affairs director John Bovey endorsed the renewal and Reid Centre plans as being in the best interests of Victoria.

Denny said these and similar projects involving large undertakings are the only way to keep property taxes from killing the ordinary citizen. The Reid centre would raise about $1 million a year in tax revenue, he estimated.

Directors approved his motion that strong support be given to the mayor, council and planning authorities "who are trying to look at this thing logically."

The meeting also endorsed the principle of a regional college for Victoria.

Man Beaten, Robbed In Pub

A 59-year-old man robbed and injured Wednesday night in a downtown beer parlor is recovering in St. Joseph's Hospital.

James Morrison, 866 Craigflower, was attacked and robbed of $150 when he went into a washroom, city police said.

Egg Prices

AT VICTORIA

	Producer	Wholesaler
Grade A large	.41	.53
Grade A medium	.33	.45
Grade A small	.25	.35
Grade B	.26	.38

Cartoned eggs 2 cents extra.

Bible Head To Visit Victoria

The general secretary of the Canadian Bible Society, Rev. Kenneth G. McMillan, will visit Victoria next week.

He will be accompanied on his visit by Rev. R. J. Tingley, British Columbia secretary of the Bible Society.

McMillan will preach Sunday Sept. 27 at Christ Church Cathedral at 9:30. Rev. Tingley will preach in Emmanuel Baptist Church at 9:30 and the Church of Our Lord at 11.

DOES YOUR LIFE NEED NEW MEANING?

Maybe what you need is a new concept of what life is. It begins with the Bible, which tells us that God, Spirit, is the source and substance of life.

An understanding of the spiritual nature of life can bring freshness to your daily experience. It has brought healing to many people today.

Mrs. Florence C. Southwell, a teacher and practitioner of Christian Science, will tell how in a lecture titled "Awakening to Newness of Life."

YOU'RE INVITED TO COME
CHRISTIAN SCIENCE LECTURE
To be given in
First Church of Christ, Scientist,
Chambers and Pandora
Thursday, October 1st.
at 8 p.m.

OK TIRE SPECIAL OK
ONLY AT 2968 DOUGLAS STREET

Similar
$18.95
SPECIAL

650 x 13	Narrow	W/W Nylon	$18.95
775 x 14	Narrow	W/W Nylon	$18.95
825 x 14	Narrow	W/W Nylon	$19.95
775 x 15	Narrow	W/W Poly	$18.95
815 x 15	Narrow	W/W Nylon	$19.95

CLEARANCE
(Full 4-Ply—National Warranty)
ONE PRICE, INSTALLED
OK BURNSIDE DOUGLAS GORGE RD
WESTERN OK TIRE STORE
2968 Douglas
John Ciceri, Opr.
HILLSIDE AVE.
IF IT'S TIRES IT'S OK TIRE
10 DAYS ONLY
2968 DOUGLAS

Advertisement

"Save-Your-Hair Day" Set For Mon. & Tues.



FOR BALDING HEADS LIKE THESE, a "SAVE-YOUR-HAIR DAY" has been announced. As long as you have some hair, you have an excellent chance to grow thicker hair by new methods of home treatment.

SCALP SPECIALIST HERE TO DEMONSTRATE NEW HOME TREATMENT

Now is the time to carry out that long delayed resolution to "do something about your hair." For Monday and Tuesday, September 21 and 22 is "SAVE-YOUR-HAIR DAY" in Victoria. The event is sponsored by Harrison Hair and Scalp Specialists. They have sent trichologist I. Edgar here to personally examine hair-worried men and women from 1 p.m. to 8 p.m. Monday and Tuesday at the Hotel Sussex.

WHAT CAUSES BALDNESS

Actually, the two most common causes of baldness are neglect and mistreatment of the hair. The most conspicuous thing about hair trouble is that it's progressive. Common disorders like dandruff or itchiness lead to hair loss. And once hair loss starts, it doesn't stop voluntarily. It has to be stopped.

EXPERT ANSWERS YOUR QUESTIONS

As a feature of "Save-Your-Hair Day" Harrison Hair and Scalp Specialists offer a consultation service.

All you have to do is take your questions in person to their suite in the Hotel Sussex and let the trichologist give your scalp a complete examination.

These are the questions most people want information about:

1. How often should you wash your hair?
2. Which kind of shampoo is best for you?
3. Is brushing necessary?
4. What about dry or oily scalp?
5. Are "tonics" helpful?
6. When is dandruff dangerous to hair growth?
7. Can your hair be thickened?
8. What are home treatments like?

Take this list with you Monday or Tuesday to see Harrison Hair and Scalp Specialists.

DON'T PUT IT OFF

Your hair is in better condition today than it will be next month or even next week. That's why we urge you to see the Harrison trichologist before more damage is done. Find out about our new home treatment methods for saving your hair.

Then you won't wake up a few years from now and find yourself bald — and painfully aware that you need not have been.

FREE SCALP EXAMINATION

See Mr. Edgar in person. Learn how the new Harrison method permits you to actually save and improve your hair in the privacy of your own home.

For a free examination and discussion of your hair problems ask the desk clerk at the Hotel Sussex Monday or Tuesday between 1 p.m. and 8 p.m. for Mr. Edgar's suite number. You don't need an appointment. Examinations are given in private.

GET THE FACTS

He will tell you what's wrong with your hair and scalp, what can and should be done about it, how little time and money will be required to put your scalp in condition to grow healthy hair again.

CHECK YOURSELF HERE AND NOW!

Can't quite decide whether your hair needs expert attention? In general, it can be said that if you're concerned about your hair, you have good reason to be. But here's a check list of signs that point to a hairless future:

☐ Have noticeable dandruff?
☐ Scalp hard, tight?
☐ Scalp itchy or irritated?
☐ Hair dry and straw-like?
☐ Hair excessively greasy?
☐ Lose much hair in washing?
☐ Lose much hair in combing?
☐ Getting "highbrow?"
☐ Thin spot on crown?

If you've checked even one of these conditions, you should see Harrison Hair and Scalp Specialists during "Save-Your-Hair Day".